

ROOSEVELT LIBRARY
 ENTER ADDRESS HERE

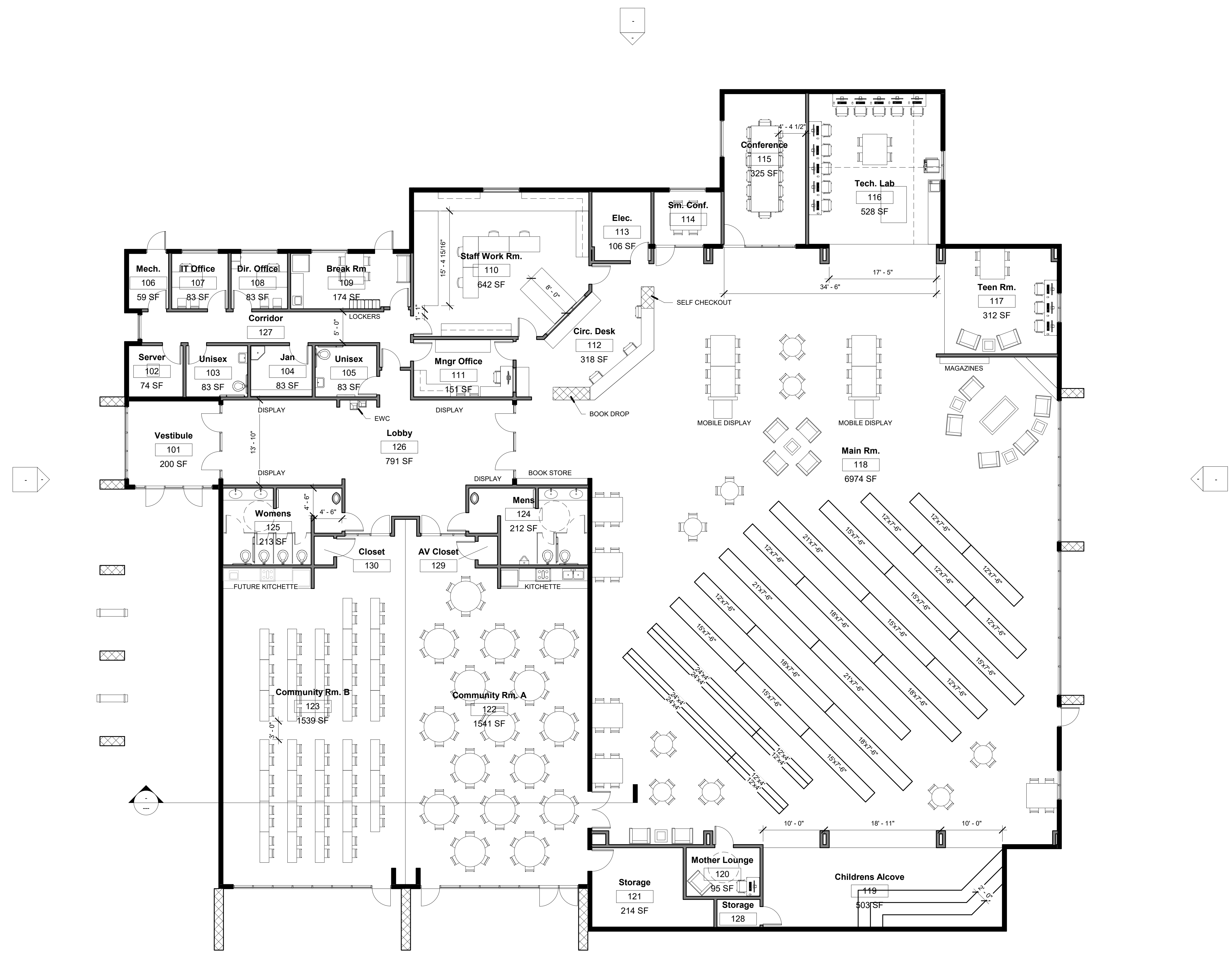

1 FLOOR PLAN
 1/8" = 1'-0"

TOTAL = 16,720 SF

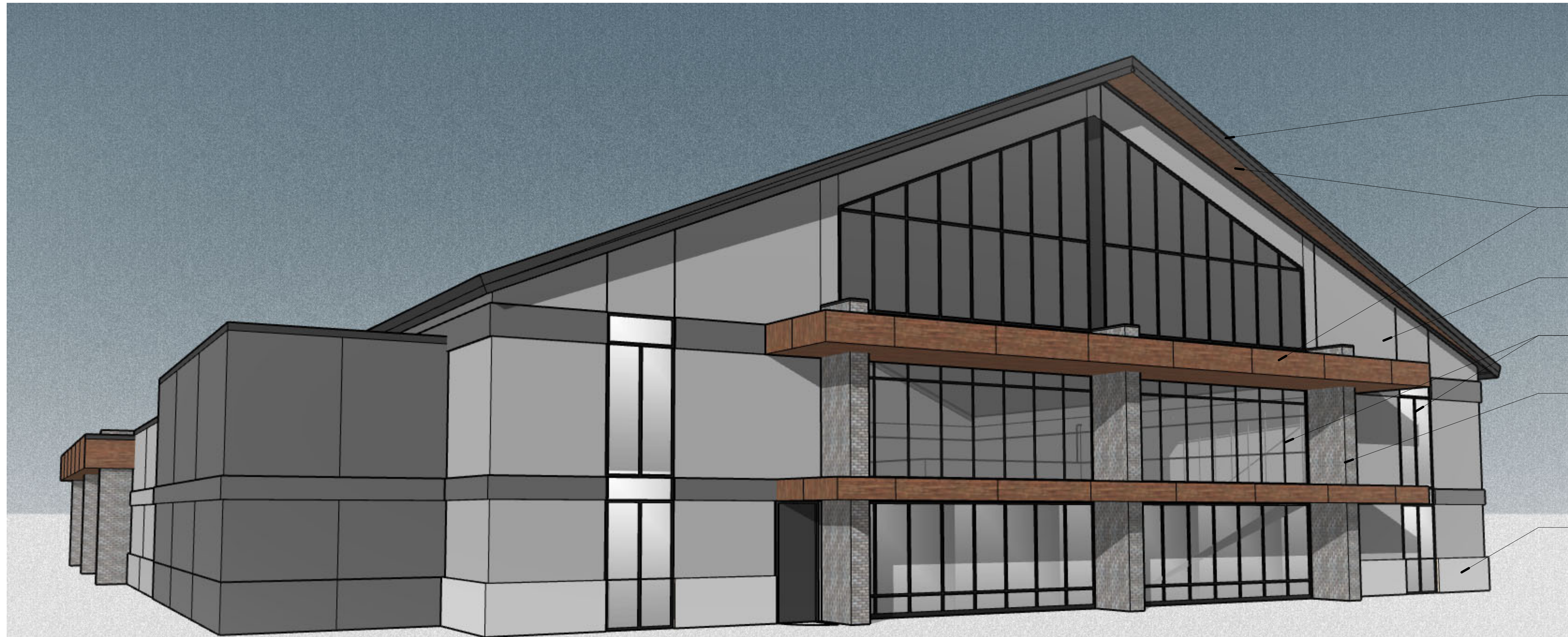

METAL FASCIA

METAL PANEL W/
WOOD GRAIN

STUCCO

GLAZING

BRICK VENEER

HIGH IMPACT
STUCCO

1 GREYS - NORTH ELEVATION
1 1/2" = 1'-0"



METAL PARAPET
CAP

METAL PANEL W/
WOOD GRAIN

BRICK VENEER

STUCCO

VALANCE LIT
ACCENT LARGE
FORMAT TILE.

2 GREYS - SOUTH ELEVATION
1 1/2" = 1'-0"

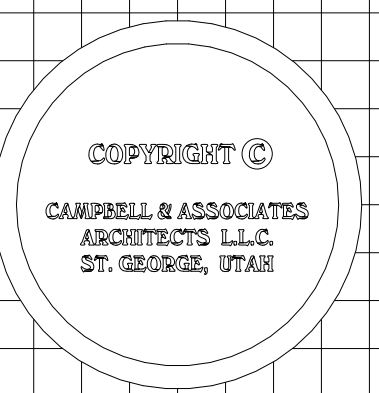

DATE: 9/2/2020
JOB: 20012
BY: Author
REVISIONS:
△ △
△ △

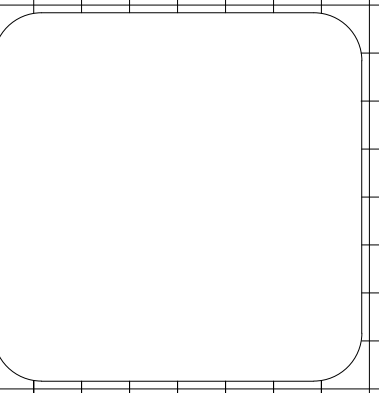

ROOSEVELT LIBRARY
ENTER ADDRESS HERE

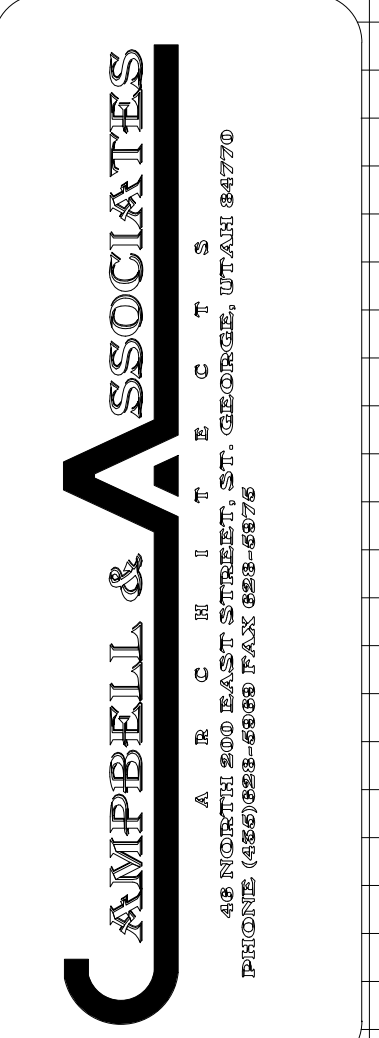

Grey Tones -
Renderings

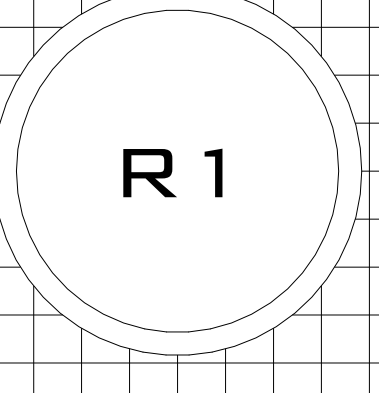

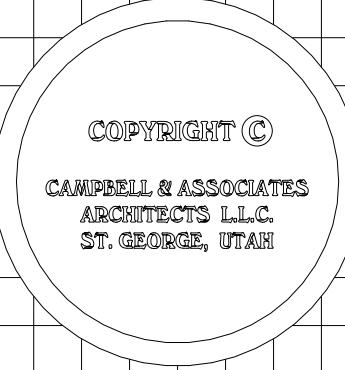

DATE: 9/2/2020
JOB: 20012
BY: RC
REVISIONS:
△
△



ROOSEVELT LIBRARY
ENTER ADDRESS HERE

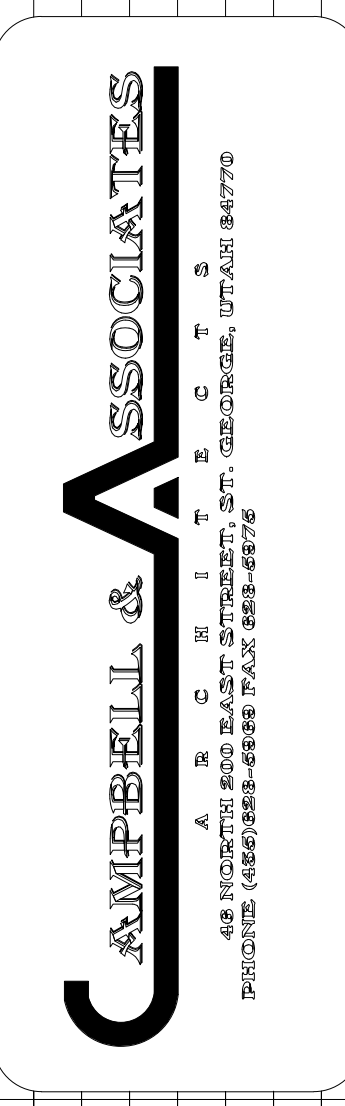

Grey Tones -
Renderings

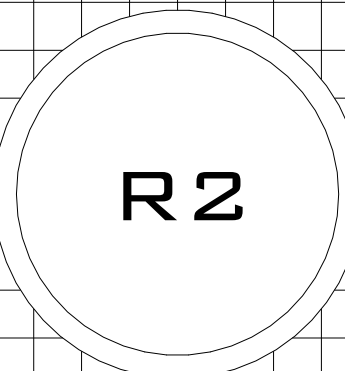

METAL FASCIA
METAL PANEL W/
WOOD GRAIN
GLAZING
BRICK VENEER
VALANCE LIT
ACCENT LARGE
FORMAT TILE.



STANDING SEAM
METAL ROOF
METAL PARAPET
CAP
STUCCO
HIGH IMPACT
STUCCO

1 GREYS - EAST ELEVATION
1 1/2" = 1'-0"

STANDING SEAM
METAL ROOF
METAL PARAPET
CAP
METAL PANEL W/
WOOD GRAIN
BRICK VENEER
GLAZING
HIGH IMPACT
STUCCO

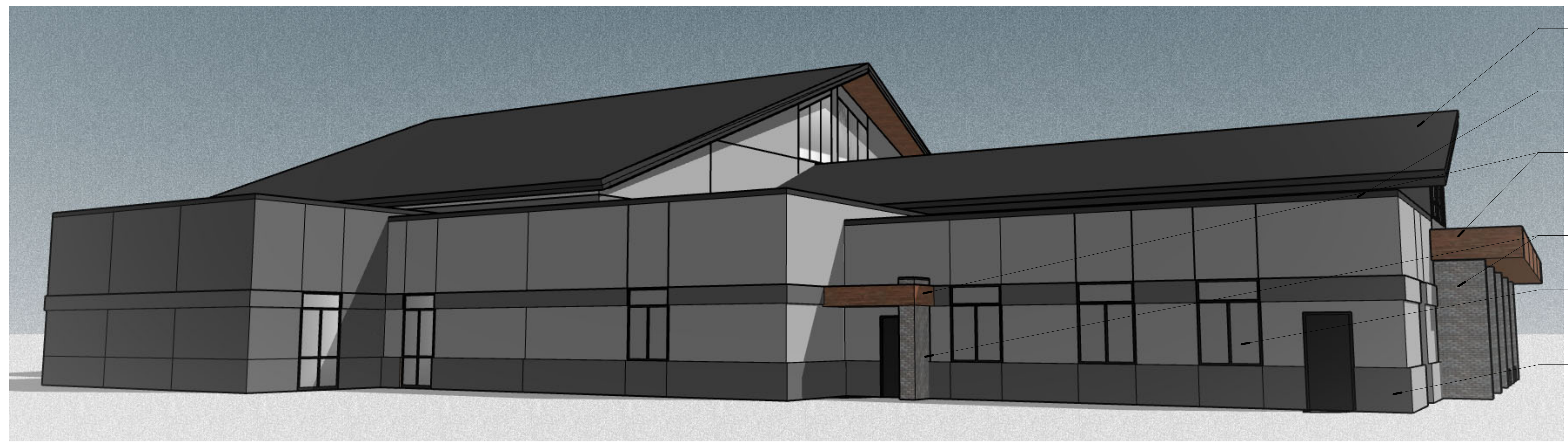

2 GREYS - WEST ELEVATION
1 1/2" = 1'-0"



- METAL FASCIA
- METAL PANEL SOFFIT
- STUCCO
- GLAZING
- STONE VENEER
- HIGH IMPACT STUCCO

1 TANS - NORTH ELEVATION
 1 1/2" = 1'-0"



- METAL PARAPET CAP
- METAL PANEL W/ RUST FINISH
- STONE VENEER
- STUCCO
- VALANCE LIT ACCENT LARGE FORMAT TILE.

2 TANS - SOUTH ELEVATION
 1 1/2" = 1'-0"

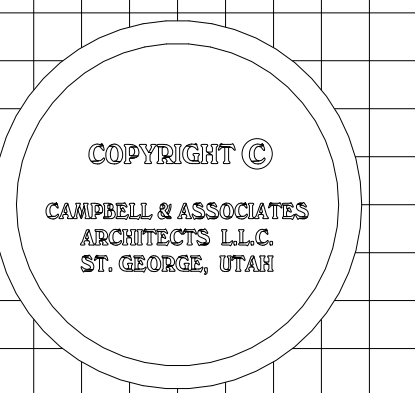

DATE: 9/2/2020
 JOB: 20012
 BY: RC
 REVISIONS:
 △ △
 △ △

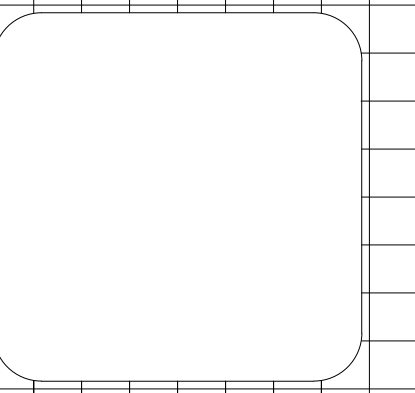

ROOSEVELT LIBRARY
 ENTER ADDRESS HERE

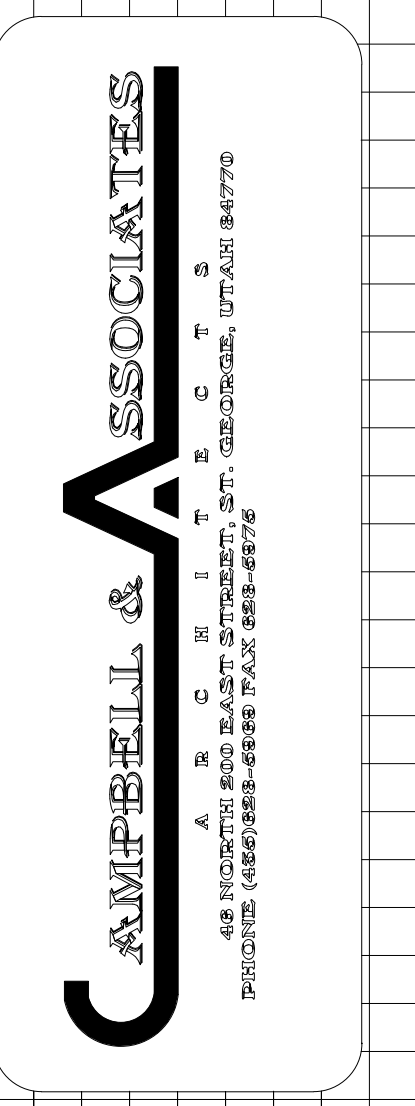

Earth Tone - Renderings

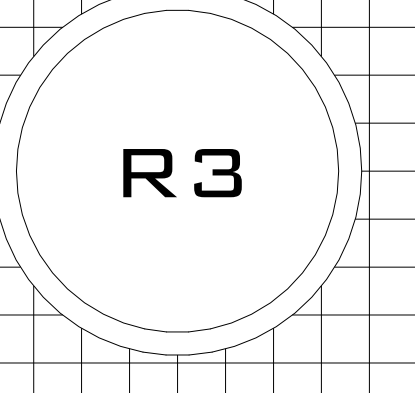

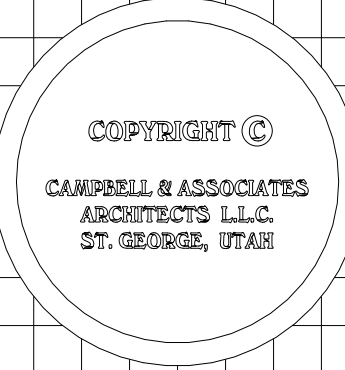

DATE: 9/2/2020
JOB: 20012
BY: RC
REVISIONS:
△
△



ROOSEVELT LIBRARY
ENTER ADDRESS HERE

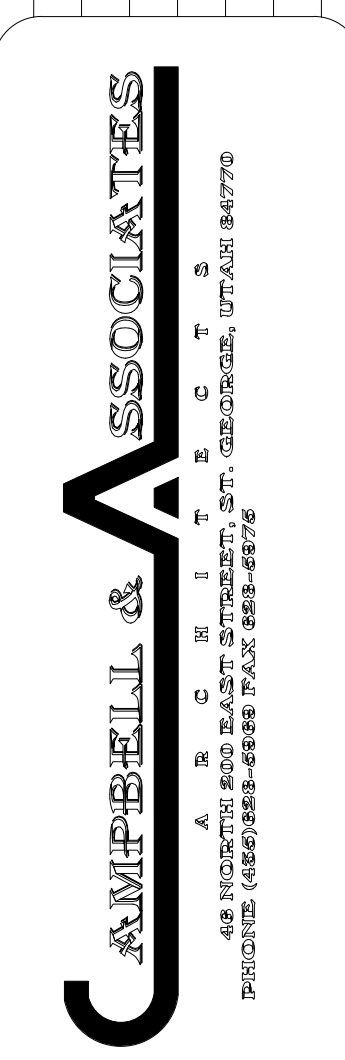

Earth Tone - Renderings

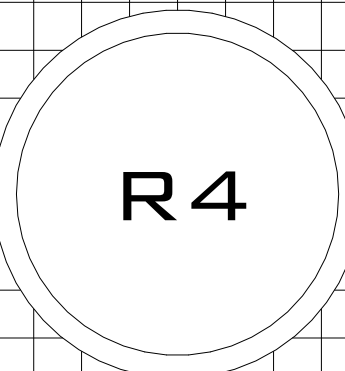

METAL FASCIA
METAL PANEL W/
RUSTY FINISH
GLAZING
STONE VENEER
VALANCE LIT
ACCENT LARGE
FORMAT TILE.



STANDING SEAM
METAL ROOF
METAL PARAPET
CAP
STUCCO
HIGH IMPACT
STUCCO

1 TANS - EAST ELEVATION
1 1/2" = 1'-0"

STANDING SEAM
METAL ROOF
METAL PARAPET
CAP
METAL PANEL W/
RUST FINISH
STONE VENEER
GLAZING
HIGH IMPACT
STUCCO

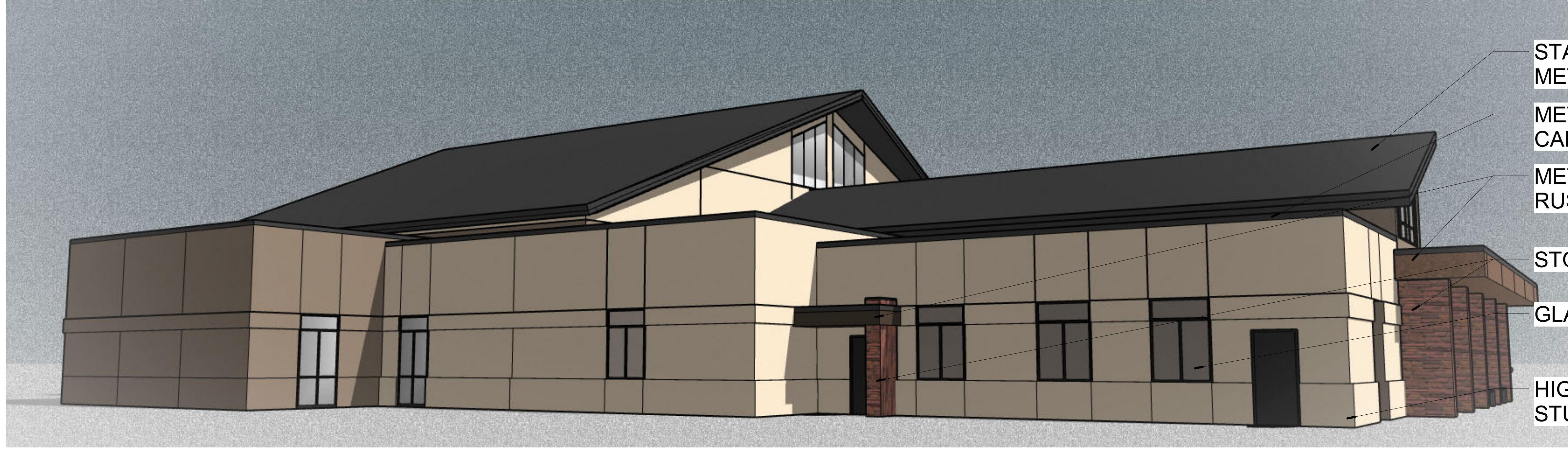

2 TANS - WEST ELEVATION
1 1/2" = 1'-0"