

RIGHT-OF-WAY SURVEY FOR
KINDER MORGAN
EPE 9-25-26 C5 RIGHT-OF-WAY

SECTION 25, TOWNSHIP 3 SOUTH, RANGE 5 WEST
 &
 SECTION 30, TOWNSHIP 3 SOUTH, RANGE 4 WEST
 UTAH SPECIAL BASE & MERIDIAN
 DUCHESNE COUNTY, UTAH

DESCRIPTION OF RIGHT-OF-WAY (TEMPORARY WORKSPACE)
 A 40 feet wide temporary workspace right-of-way running 40 feet from and parallel with an existing pipeline right-of-way, said right-of-way being described as follows; Commencing at the Northwest Corner of Section 30, Township 3 South, Range 4 West, Uintah Special Base and Meridian;
 Thence South 08°39'20" West 690.61 feet to the TRUE POINT OF BEGINNING which is on the North line of an existing pipeline site right-of-way;
 Thence North 00°04'42" East 162.63 feet;
 Thence South 89°20'46" East 432.39 feet;
 Thence South 00°00'01" East 354.95 feet;
 Thence North 08°19'10" West 200.05 feet;
 Thence South 00°05'56" West 1130.86 feet;
 Thence South 26°58'36" East 134.27 feet;
 Thence South 26°33'55" West 136.32 feet;
 Thence South 00°07'07" West 838.92 feet to the POINT OF TERMINUS. Said right-of-way being 3390.39 feet in length and containing 3.021 acres.

DESCRIPTION OF RIGHT-OF-WAY 60'x100' TEMPORARY WORKSPACE
 Commencing at the Northwest Corner of Section 30, Township 3 South, Range 4 West, Uintah Special Base and Meridian;
 Thence South 17°48'01" East 486.27 feet to the TRUE POINT OF BEGINNING;
 Thence South 89°20'46" East 100.00 feet to an existing pipeline right-of-way;
 Thence South 00°00'01" East 60.00 feet along said right-of-way;
 Thence North 89°20'46" West 100.00 feet along said right-of-way;
 Thence North 00°00'01" West 60.00 feet to said TRUE POINT OF BEGINNING, containing 0.138 acres.

DESCRIPTION OF RIGHT-OF-WAY 40'x80' TEMPORARY WORKSPACE
 Commencing at the West 1/4 Corner of Section 30, Township 3 South, Range 4 West, Uintah Special Base and Meridian;
 Thence South 19°36'14" East 383.46 feet to the TRUE POINT OF BEGINNING;
 Thence South 89°52'53" East 80.00 feet;
 Thence South 00°07'07" West 40.00 feet;
 Thence North 89°52'53" West 80.00 feet;
 Thence North 00°07'07" East 40.00 feet to said TRUE POINT OF BEGINNING, containing 0.073 acres.

DESCRIPTION OF 40' WIDE PERMANENT RIGHT-OF-WAY
 A 40 feet wide permanent right-of-way in portions of Section 30, Township 3 South, Range 4 West, and Section 25, Township 3 South, Range 5 West, Uintah Special Base and Meridian, the widths being 20 feet on each side of the following described centerline;
 Commencing at the West 1/4 Corner of said Section 30;
 Thence South 07°16'13" East 384.16 feet to the TRUE POINT OF BEGINNING, which is on the West line of an existing pipeline right-of-way;
 Thence North 89°52'53" West 199.94 feet more or less to the EP Energy E&P Company 9-25-26-C5 use area boundary. Said described right-of-way being 199.94 feet in length, with the side lines being shortened or elongated to intersect said right-of-way lines.
 TOGETHER WITH a 30 feet wide temporary workspace right-of-way running adjacent to and along the North line of said described right-of-way.

SURVEYOR'S CERTIFICATE
 I, D. RYAN ALLRED, DUCHESNE COUNTY, UTAH, DO HEREBY CERTIFY THAT I AM A PROFESSIONAL LAND SURVEYOR AND THAT I HOLD CERTIFICATE NUMBER 376084 AS PRESCRIBED BY THE STATE OF UTAH. I FURTHER CERTIFY THAT THIS PLAT WAS PREPARED FROM THE FIELD NOTES AND ELECTRONIC DATA COLLECTOR FILES OF AN ACTUAL SURVEY MADE BY ME OR UNDER MY PERSONAL SUPERVISION AND THAT THE MONUMENTS INDICATED WERE FOUND OR SET DURING SAID SURVEY, AND THAT THIS PLAT ACCURATELY REPRESENTS SAID SURVEY TO THE BEST OF MY KNOWLEDGE AND BELIEF.

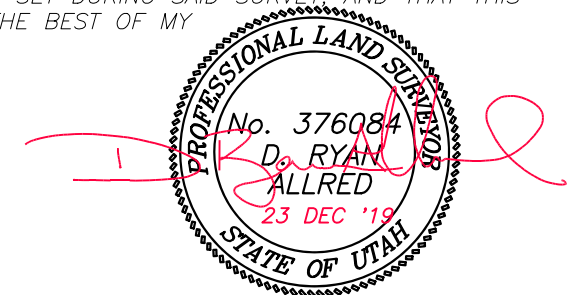

D. Ryan Allred, Professional Land Surveyor,
 Certificate No. 376084, (Utah)

COUNTY SURVEYOR'S FILE # 5429
JERRY D. ALLRED & ASSOCIATES, INC.
 SURVEYING CONSULTANTS
 1235 NORTH 700 EAST—P.O. BOX 975
 DUCHESNE, UTAH 84021
 (435) 738-5352

- LEGEND AND NOTES**
- FOUND MONUMENT AT SECTION CORNER
 - FOUND MONUMENT AT QUARTER CORNER
 - FOUND PLSS CORNER AS DESCRIBED
 - CENTERLINE OF RIGHT-OF-WAY
 - EXISTING RIGHT-OF-WAY LINE
 - POWER LINE
 - POWER POLE
 - FENCE
 - ROADS

LINE TABLE

LINE	BEARING	DISTANCE
L1	N 00°04'42" E	162.63'
L2	S 89°20'46" E	432.39'
L3	S 00°00'01" E	354.95'
L4	N 89°19'10" W	200.05'
L5	S 00°05'56" W	1130.86'
L6	S 26°58'36" E	134.27'
L7	S 26°33'55" W	136.32'
L8	S 00°07'07" W	838.92'

TOTAL LENGTHS (PERMANENT R/O/W)

NAME	FEET	ROD
EP ENERGY	150.46	9.119
DUCHESNE CITY	49.48	3.00

BASIS OF BEARINGS
 THIS SURVEY WAS PERFORMED USING GLOBAL POSITIONING SYSTEM PROCEDURES AND EQUIPMENT
 THE BASIS OF BEARINGS IS GEODETIC NORTH DERIVED FROM G.P.S. OBSERVATIONS AT THE SECTION CORNER LOCATED AT LAT. 40°15'22.90258"N AND LONG. 110°23'21.19760"W USING THE UTAH STATE G.P.S. VIRTUAL REFERENCE STATION CONTROL NETWORK MAINTAINED AND OPERATED BY THE AUTOMATED GEOGRAPHIC REFERENCE CENTER

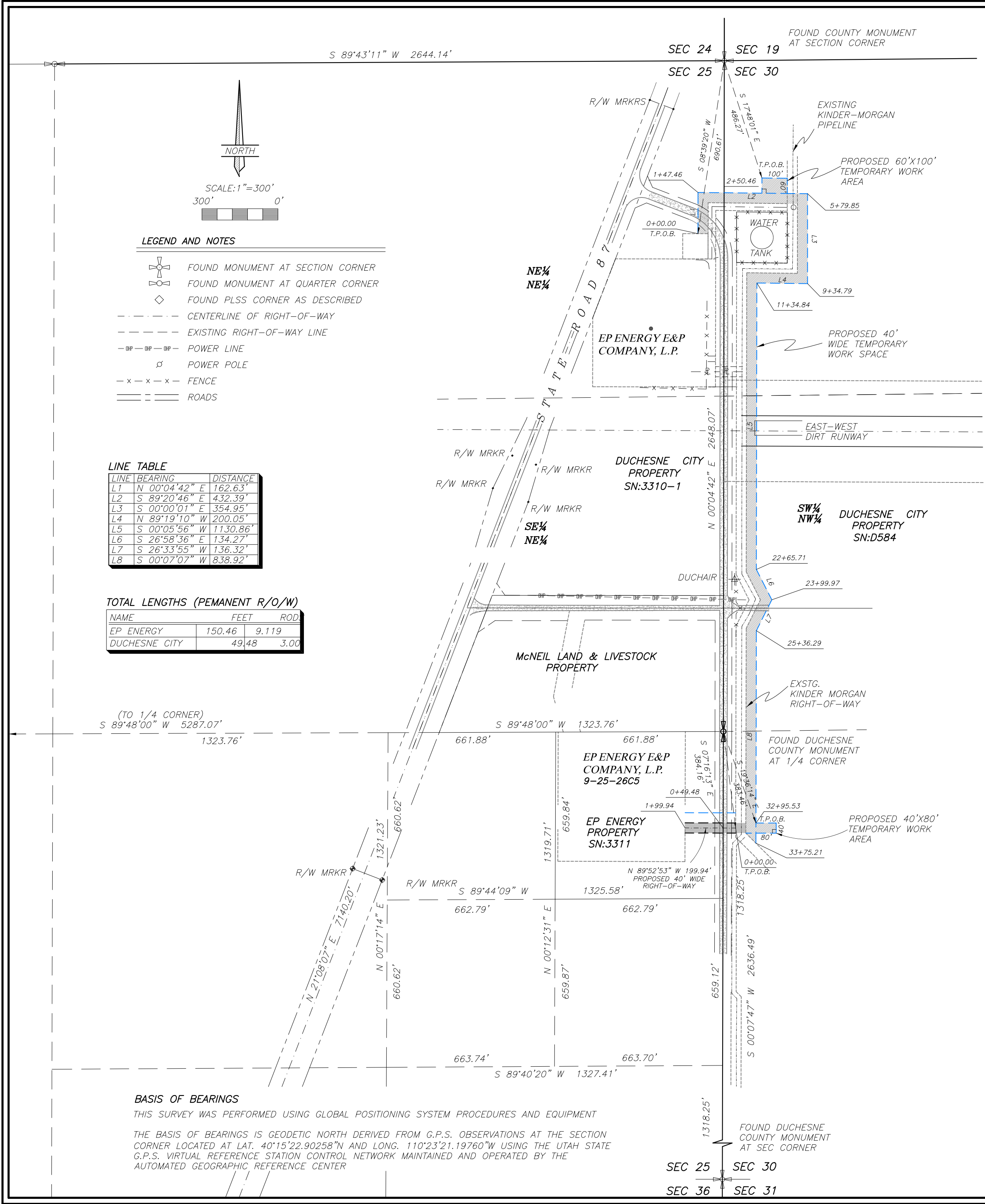

REV 2 23 DEC 2019
 REV 18 NOV 2019
 3 JUN 2019
 12-121-530