

RIGHT-OF-WAY SURVEY FOR  
**KINDER MORGAN**

**FLYING DUTCHMAN**

13-18-17-C4, 19-13-14-C4 V3  
 SECTION 18 TOWNSHIP 3 SOUTH, RANGE 4 WEST  
 UINTAH SPECIAL BASE & MERIDIAN  
 DUCHESNE COUNTY, UTAH

**DESCRIPTION OF PIPELINE RIGHT-OF-WAY**

A 40 feet wide permanent right-of-way over portions of Section 18, Township 3 South, Range 4 West, Uintah Special Base and Meridian, the width being 20 feet on each side of the following described centerline; also a 30 feet wide temporary right-of-way running along and adjacent to the left side of said right-of-way; Commencing at the Southwest Corner of said Section 18;  
 Thence North 48°31'44" East 2623.44 feet to the TRUE POINT OF BEGINNING which is on the West line of an existing pipeline right-of-way;  
 Thence South 89°45'40" West 1762.11 feet;  
 Thence South 18°52'07" West 112.79 feet;  
 Thence South 89°54'01" West 169.81 feet to the West line of the NW1/4 of the SW1/4 of said Section 8.  
 Said described right-of-way being 2044.69 feet in length, with the sidelines being shortened or elongated to intersect said right-of-way and aliquot part lines.

**BASIS OF BEARINGS**

THIS SURVEY WAS PERFORMED USING GLOBAL POSITIONING SYSTEM PROCEDURES AND EQUIPMENT  
 THE BASIS OF BEARINGS IS GEODETIC NORTH DERIVED FROM G.P.S. OBSERVATIONS AT THE SECTION CORNER LOCATED AT LAT. 40°15'22.90258"N AND LONG. 110°23'21.19760"W USING THE UTAH STATE G.P.S. VIRTUAL REFERENCE STATION CONTROL NETWORK MAINTAINED AND OPERATED BY THE AUTOMATED GEOGRAPHIC REFERENCE CENTER

**TOTAL LENGTHS**

SERIAL NUMBER	DISTANCE (FEET)	DISTANCE (RODS)
UVR-18-17	2044.69	123.921

**SURVEYOR'S CERTIFICATE**

I, D. RYAN ALLRED, DUCHESNE COUNTY, UTAH, DO HEREBY CERTIFY THAT I AM A PROFESSIONAL LAND SURVEYOR AND THAT I HOLD CERTIFICATE NUMBER 376084 AS PRESCRIBED BY THE STATE OF UTAH. I FURTHER CERTIFY THAT THIS PLAT WAS PREPARED FROM THE FIELD NOTES AND ELECTRONIC DATA COLLECTOR FILES OF AN ACTUAL SURVEY MADE BY ME OR UNDER MY PERSONAL SUPERVISION AND THAT THE MONUMENTS INDICATED WERE FOUND OR SET DURING SAID SURVEY, AND THAT THIS PLAT ACCURATELY REPRESENTS SAID SURVEY TO THE BEST OF MY KNOWLEDGE AND BELIEF.

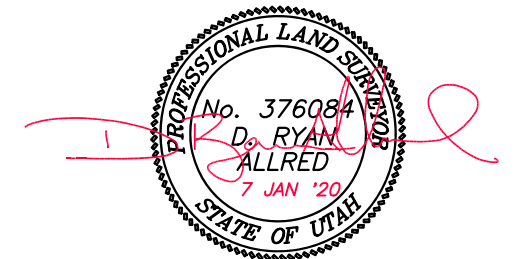

D. Ryan Allred, Professional Land Surveyor,  
 Certificate No. 376084, (Utah)

County Surveyor File # 5203

**JERRY D. ALLRED & ASSOCIATES, INC.**  
 SURVEYING CONSULTANTS  
 1235 NORTH 700 EAST--P.O. BOX 975  
 DUCHESNE, UTAH 84021  
 (435) 738-5352

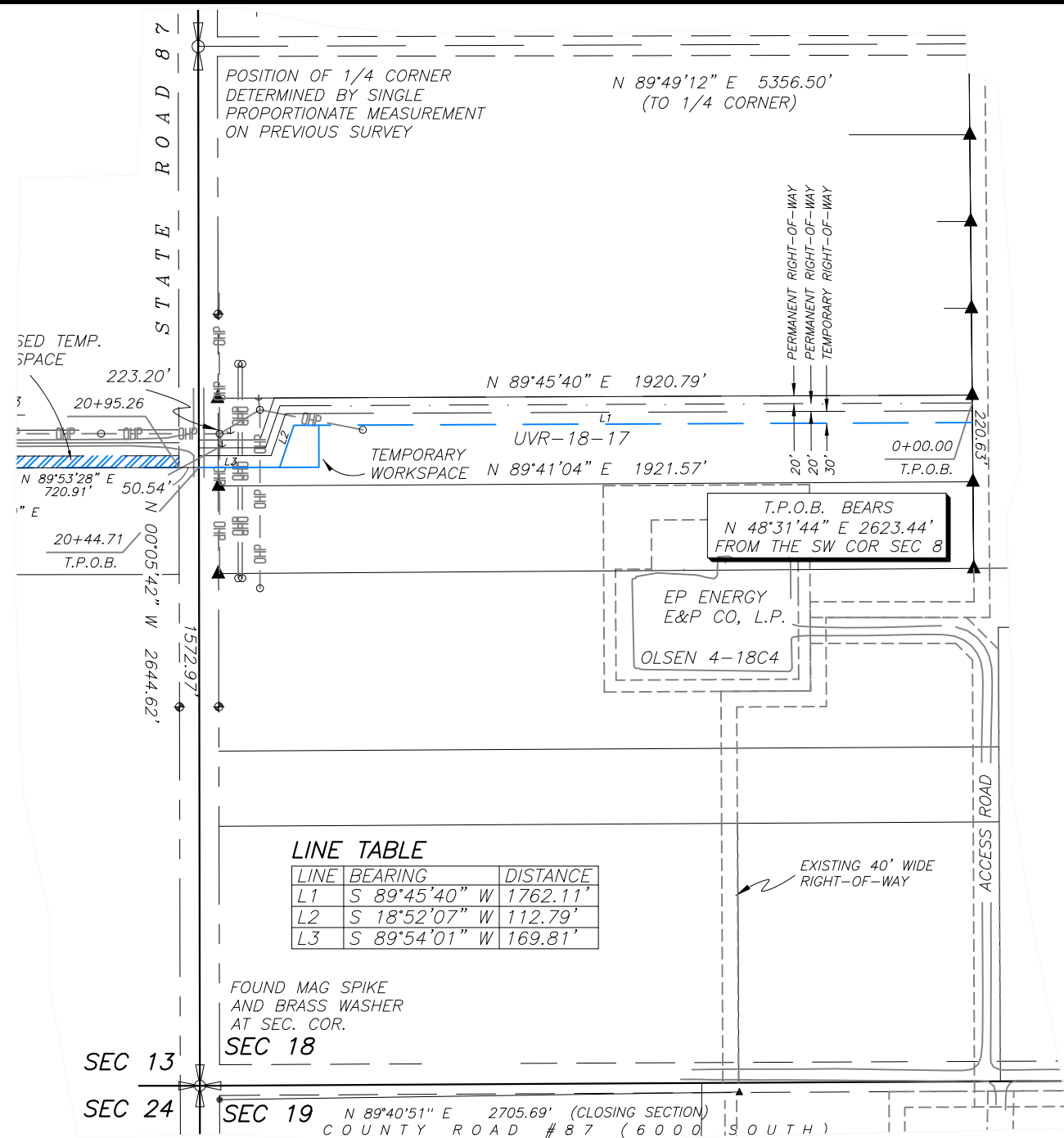

**LINE TABLE**

LINE	BEARING	DISTANCE
L1	S 89°45'40" W	1762.11'
L2	S 18°52'07" W	112.79'
L3	S 89°54'01" W	169.81'

FOUND MAG SPIKE  
 AND BRASS WASHER  
 AT SEC. COR.  
**SEC 18**

**LEGEND**

- SECTION CORNER AS NOTED
- 1/4 CORNER AS NOTED
- LOT CORNERS FOUND AND USED BY THIS SURVEY
- POWER POLES
- GUY WIRE
- OVERHEAD POWER LINE
- RIGHT-OF-WAY MONUMENT

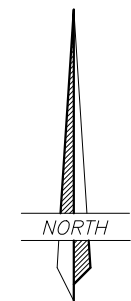

SCALE: 1"=400'

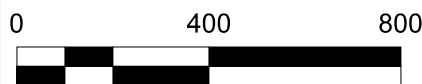

**JERRY D. ALLRED & ASSOCIATES, INC.**  
 SURVEYING CONSULTANTS  
 1235 NORTH 700 EAST--P.O. BOX 975  
 DUCHESNE, UTAH 84021  
 (435) 738-5352