

TYPICAL RIGHT-OF-WAY
DETAIL (NOT TO SCALE)

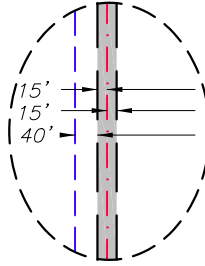

PERMANENT RIGHT-OF-WAY
PERMANENT RIGHT-OF-WAY
TEMPORARY RIGHT-OF-WAY

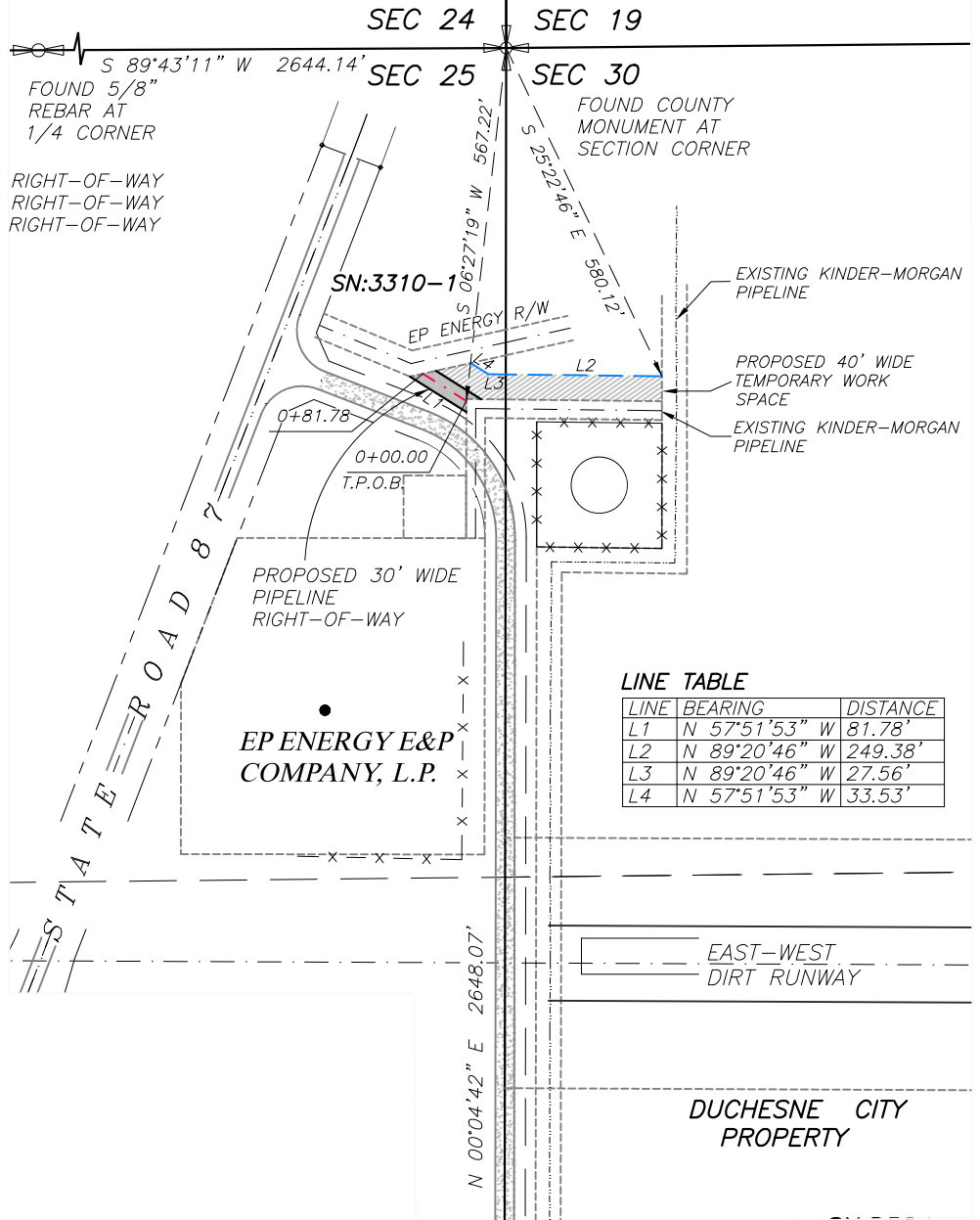

LINE TABLE

LINE	BEARING	DISTANCE
L1	N 57°51'53" W	81.78'
L2	N 89°20'46" W	249.38'
L3	N 89°20'46" W	27.56'
L4	N 57°51'53" W	33.53'

BASIS OF BEARINGS

THIS SURVEY WAS PERFORMED USING GLOBAL POSITIONING SYSTEM PROCEDURES AND EQUIPMENT

THE BASIS OF BEARINGS IS GEODETIC NORTH DERIVED FROM G.P.S. OBSERVATIONS AT THE SECTION CORNER LOCATED AT LAT. 40°15'22.90258"N AND LONG. 110°23'21.19760"W USING THE UTAH STATE G.P.S. VIRTUAL REFERENCE STATION CONTROL NETWORK MAINTAINED AND OPERATED BY THE AUTOMATED GEOGRAPHIC REFERENCE CENTER

SURVEYOR'S CERTIFICATE

I, D. RYAN ALLRED, DUCHESNE COUNTY, UTAH, DO HEREBY CERTIFY THAT THIS PLAT WAS PREPARED FROM THE FIELD NOTES AND ELECTRONIC DATA COLLECTOR FILES OF AN ACTUAL SURVEY MADE BY ME OR UNDER MY PERSONAL SUPERVISION AND THAT THE MONUMENTS INDICATED WERE FOUND OR SET DURING SAID SURVEY, AND THAT THIS PLAT ACCURATELY REPRESENTS SAID SURVEY TO THE BEST OF MY KNOWLEDGE AND BELIEF.

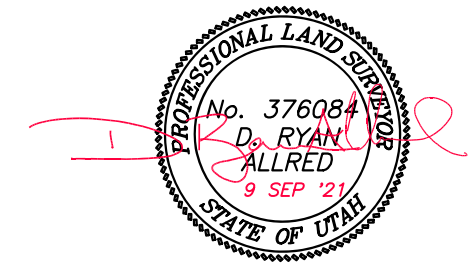

D. Ryan Allred, Professional Land Surveyor, Certificate No. 376084, (Utah)

RIGHT-OF-WAY EXHIBIT SURVEY FOR

KINDER MORGAN

DUCHESNE CITY GAP

SECTION 25, TOWNSHIP 3 SOUTH, RANGE 5 WEST,
SECTION 30, TOWNSHIP, 3 SOUTH, RANGE 4 WEST,
UINTAH SPECIAL BASE & MERIDIAN
DUCHESNE COUNTY, UTAH



SCALE: 1" = 300'
0' 300'

PAGE 1 OF 2

9 SEP 2021

12-121-616

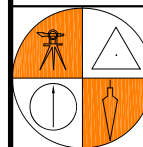

JERRY D. ALLRED & ASSOCIATES, INC.
SURVEYING CONSULTANTS

1235 NORTH 700 EAST--P.O. BOX 975
DUCHESNE, UTAH 84021
(435) 738-5352

DESCRIPTION OF PERMANENT 30' WIDE RIGHT-OF-WAY CORRIDOR

A 30 feet wide right-of-way corridor over portions of Section 25, Township 3 South, Range 5 West, Uintah Special Base and Meridian, the widths being 15 feet on each side of the following described centerline;
 Commencing at the Northeast Corner of said Section 25;
 Thence South 06°27'19" West 567.22 feet to the TRUE POINT OF BEGINNING, which is on the West line of an existing Kinder Morgan pipeline right-of-way;
 Thence North 57°51'53" West 81.78 feet to the Southerly line of an EP Energy E&P Company, L.P. right-of-way. Said described right-of-way being 81.78 feet in length, with the sidelines being shortened or elongated to intersect said existing right-of-way lines. The Basis of Bearings thereof between said Northeast Section Corner and the East 1/4 Corner of said Section 25 being South 00°04'42" West having a distance of 2648.07 feet.

DESCRIPTION OF TEMPORARY RIGHT-OF-WAY

A 40 feet wide TEMPORARY right-of-way corridor over portions of Section 25, Township 3 South, Range 5 West, and Section 30, Township 3 South, Range 4 West, Uintah Special Base and Meridian, the widths being 40 feet on the left side of the following described centerline;
 Commencing at the Northeast Corner of said Section 25; ;
 Thence South 25°22'46" East 580.12 feet to the TRUE POINT OF BEGINNING, which is on the West line of an existing North-South running Kinder Morgan right-of-way;
 Thence North 89°20'46" West 276.94 feet parallel with and 40 feet from an existing East-West running Kinder Morgan right-of-way;
 Thence North 57°51'53" West 33.53 feet parallel with said right-of-way to the Southerly line of an existing EP Energy E&P Company L.P. right-of-way. Said described TEMPORARY right-of-way being 310.47 feet in length, with the left line being shortened or elongated to intersect said existing rights-of-way.

TOTAL LENGTHS

NAME	SN:	DISTANCE (FEET)	DISTANCE (RODS)
DUCH. CITY	3310-1	81.78	4.956

BASIS OF BEARINGS

THIS SURVEY WAS PERFORMED USING GLOBAL POSITIONING SYSTEM PROCEDURES AND EQUIPMENT

THE BASIS OF BEARINGS IS GEODETIC NORTH DERIVED FROM G.P.S. OBSERVATIONS AT THE SECTION CORNER LOCATED AT LAT. 40°15'22.90258"N AND LONG. 110°23'21.19760"W USING THE UTAH STATE G.P.S. VIRTUAL REFERENCE STATION CONTROL NETWORK MAINTAINED AND OPERATED BY THE AUTOMATED GEOGRAPHIC REFERENCE CENTER

SURVEYOR'S CERTIFICATE

I, D. RYAN ALLRED, DUCHESNE COUNTY, UTAH, DO HEREBY CERTIFY THAT THIS PLAT WAS PREPARED FROM THE FIELD NOTES AND ELECTRONIC DATA COLLECTOR FILES OF AN ACTUAL SURVEY MADE BY ME OR UNDER MY PERSONAL SUPERVISION AND THAT THE MONUMENTS INDICATED WERE FOUND OR SET DURING SAID SURVEY, AND THAT THIS PLAT ACCURATELY REPRESENTS SAID SURVEY TO THE BEST OF MY KNOWLEDGE AND BELIEF.

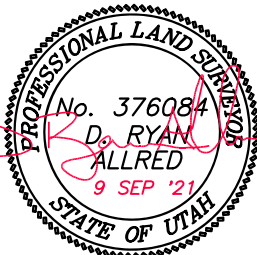
<p>RIGHT-OF-WAY EXHIBIT SURVEY FOR</p> <p>KINDER MORGAN</p> <p>DUCHESNE CITY GAP</p> <p>SECTION 25, TOWNSHIP 3 SOUTH, RANGE 5 WEST, SECTION 30, TOWNSHIP, 3 SOUTH, RANGE 4 WEST, UINTAH SPECIAL BASE & MERIDIAN DUCHESNE COUNTY, UTAH</p>		<p>PAGE 2 OF 2 9 SEP 2021 12-121-616</p> <p>JERRY D. ALLRED & ASSOCIATES, INC. SURVEYING CONSULTANTS</p> <p>1235 NORTH 700 EAST--P.O. BOX 975 DUCHESNE, UTAH 84021 (435) 738-5352</p>
--	---	---