

TOTAL LENGTHS

NAME	SN:	DISTANCE (FEET)	DISTANCE (RODS)
REMUND	3139	537.46	32.573
REMUND	3138	1449.22	87.832

LINE TABLE

LINE	BEARING	DISTANCE
L1	S 89°55'54" E	75.00'
L2	S 00°04'06" W	75.00'
L3	N 89°55'54" W	75.00'
L4	N 00°04'06" E	75.00'

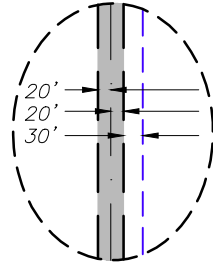

TYPICAL RIGHT-OF-WAY DETAIL (NOT TO SCALE)

BASIS OF BEARINGS

THIS SURVEY WAS PERFORMED USING GLOBAL POSITIONING SYSTEM PROCEDURES AND EQUIPMENT

THE BASIS OF BEARINGS IS GEODETIC NORTH DERIVED FROM G.P.S. OBSERVATIONS AT THE SECTION CORNER LOCATED AT LAT. 40°15'22.90258"N AND LONG. 110°23'21.19760"W USING THE UTAH STATE G.P.S. VIRTUAL REFERENCE STATION CONTROL NETWORK MAINTAINED AND OPERATED BY THE AUTOMATED GEOGRAPHIC REFERENCE CENTER

SURVEYOR'S CERTIFICATE

I, D. RYAN ALLRED, DUCHESNE COUNTY, UTAH, DO HEREBY CERTIFY THAT THIS PLAT WAS PREPARED FROM THE FIELD NOTES AND ELECTRONIC DATA COLLECTOR FILES OF AN ACTUAL SURVEY MADE BY ME OR UNDER MY PERSONAL SUPERVISION AND THAT THE MONUMENTS INDICATED WERE FOUND OR SET DURING SAID SURVEY, AND THAT THIS PLAT ACCURATELY REPRESENTS SAID SURVEY TO THE BEST OF MY KNOWLEDGE AND BELIEF.

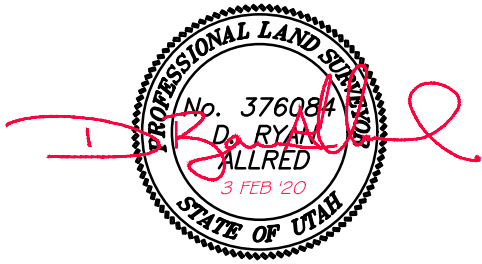

D. Ryan Allred, Professional Land Surveyor, Certificate No. 376084, (Utah)

RIGHT-OF-WAY SURVEY FOR
KINDER MORGAN
REMUND 9-27-28-C4
 SECTIONS 23, 26 & 27,
 TOWNSHIP 3 SOUTH, RANGE 4 WEST
 UINTAH SPECIAL BASE & MERIDIAN
 DUCHESNE COUNTY, UTAH

NORTH

SCALE: 1" = 300'

0' 300' 600'

PAGE 1 OF 5 3 FEB 2020 12-121-562

JERRY D. ALLRED & ASSOCIATES, INC.
 SURVEYING CONSULTANTS
 1235 NORTH 700 EAST--P.O. BOX 975
 DUCHESNE, UTAH 84021
 (435) 738-5352

N 00°08'37" W
(TO 1/4 CORNER)
2618.81'

TOTAL LENGTHS

NAME	SN:	DISTANCE (FEET)	DISTANCE (RODS)
REMUND	3128	3759.46	227.846

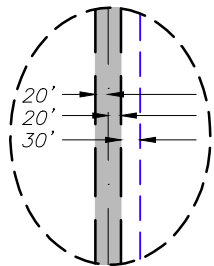

TYPICAL RIGHT-OF-WAY
DETAIL (NOT TO SCALE)

REMUND
SN:3128



FOUND G.L.O.
PIPE AND CAP
MONUMENT AT
SECTION CORNER

REMUND
SN:3128



PROPOSED 40' WIDE
PIPELINE RIGHT-OF-WAY

31+10.00
MATCH. PAGE 2
PAGE 3

3087.56'

N 58°03'20" E

SEC 22 SEC 23 577.52'
SEC 27 SEC 26

2069.31'

S 89°47'48" E 2646.83'
(TO 1/4 CORNER) →

14+49.22
T.P.O.B. SECTION 23

BASIS OF BEARINGS

THIS SURVEY WAS PERFORMED USING GLOBAL POSITIONING SYSTEM PROCEDURES AND EQUIPMENT

THE BASIS OF BEARINGS IS GEODETIC NORTH DERIVED FROM G.P.S. OBSERVATIONS AT THE SECTION CORNER LOCATED AT LAT. 40°15'22.90258"N AND LONG. 110°23'21.19760"W USING THE UTAH STATE G.P.S. VIRTUAL REFERENCE STATION CONTROL NETWORK MAINTAINED AND OPERATED BY THE AUTOMATED GEOGRAPHIC REFERENCE CENTER

SURVEYOR'S CERTIFICATE

I, D. RYAN ALLRED, DUCHESNE COUNTY, UTAH, DO HEREBY CERTIFY THAT THIS PLAT WAS PREPARED FROM THE FIELD NOTES AND ELECTRONIC DATA COLLECTOR FILES OF AN ACTUAL SURVEY MADE BY ME OR UNDER MY PERSONAL SUPERVISION AND THAT THE MONUMENTS INDICATED WERE FOUND OR SET DURING SAID SURVEY, AND THAT THIS PLAT ACCURATELY REPRESENTS SAID SURVEY TO THE BEST OF MY KNOWLEDGE AND BELIEF.

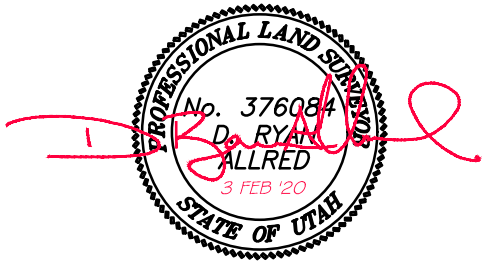

D. Ryan Allred, Professional Land Surveyor,
Certificate No. 376084, (Utah)

RIGHT-OF-WAY SURVEY FOR
KINDER MORGAN
REMUND 9-27-28-C4
SECTIONS 23, 26 & 27,
TOWNSHIP 3 SOUTH, RANGE 4 WEST
UINTAH SPECIAL BASE & MERIDIAN
DUCHESNE COUNTY, UTAH

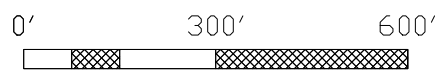
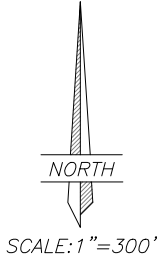

PAGE 2 OF 5 3 FEB 2020 12-121-562

JERRY D. ALLRED & ASSOCIATES, INC.
SURVEYING CONSULTANTS
1235 NORTH 700 EAST--P.O. BOX 975
DUCHESNE, UTAH 84021
(435) 738-5352

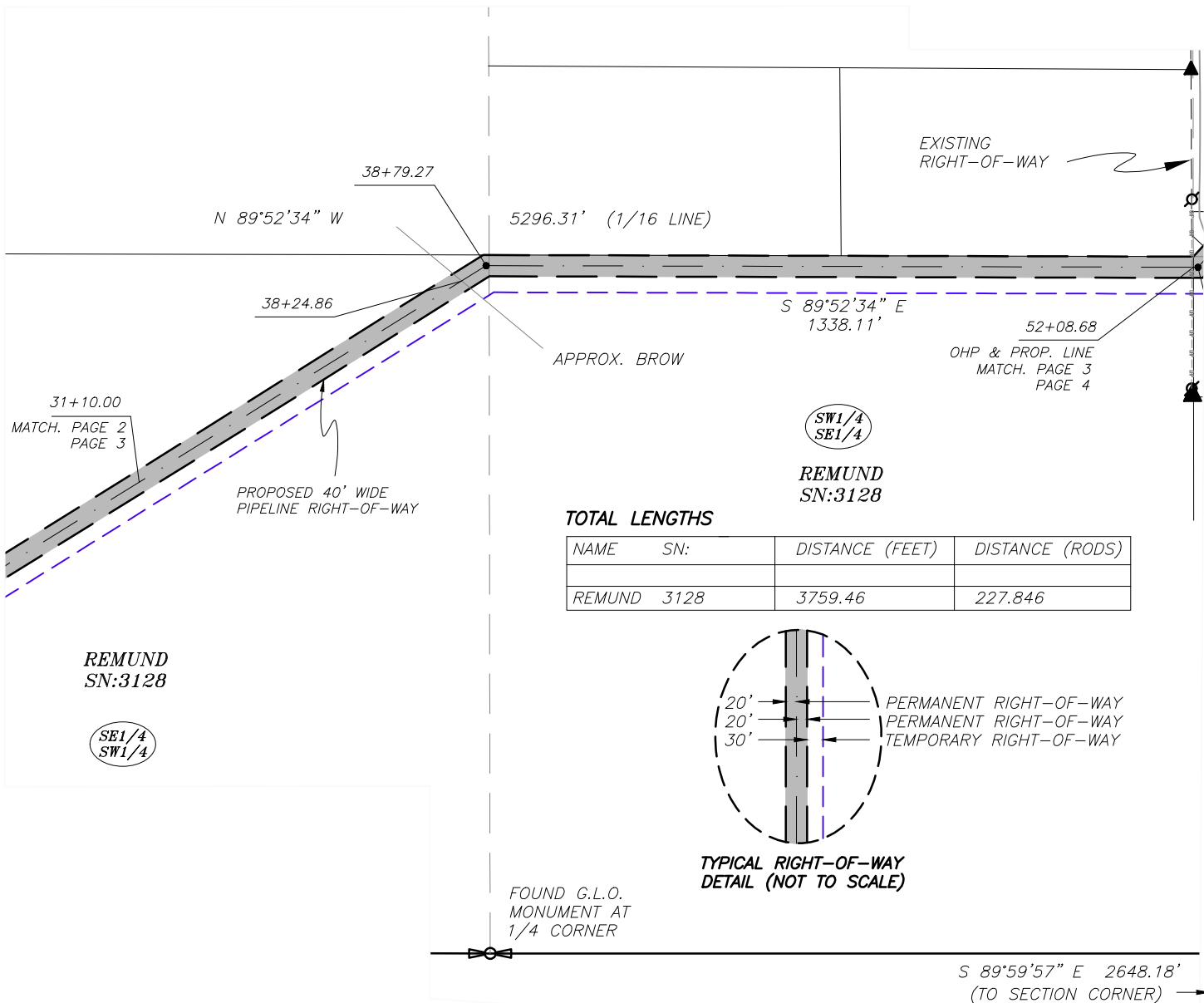

TOTAL LENGTHS

NAME	SN:	DISTANCE (FEET)	DISTANCE (RODS)
REMUND	3128	3759.46	227.846

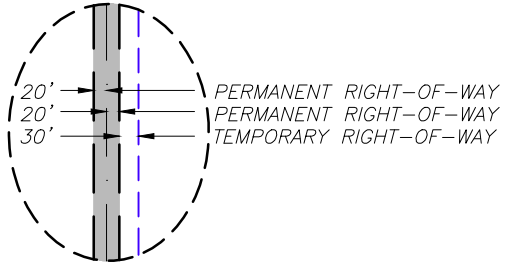

**TYPICAL RIGHT-OF-WAY
DETAIL (NOT TO SCALE)**

FOUND G.L.O.
MONUMENT AT
1/4 CORNER

S 89°59'57" E 2648.18'
(TO SECTION CORNER)

BASIS OF BEARINGS

THIS SURVEY WAS PERFORMED USING GLOBAL POSITIONING SYSTEM PROCEDURES AND EQUIPMENT

THE BASIS OF BEARINGS IS GEODETIC NORTH DERIVED FROM G.P.S. OBSERVATIONS AT THE SECTION CORNER LOCATED AT LAT. 40°15'22.90258"N AND LONG. 110°23'21.19760"W USING THE UTAH STATE G.P.S. VIRTUAL REFERENCE STATION CONTROL NETWORK MAINTAINED AND OPERATED BY THE AUTOMATED GEOGRAPHIC REFERENCE CENTER

SURVEYOR'S CERTIFICATE

I, D. RYAN ALLRED, DUCHESNE COUNTY, UTAH, DO HEREBY CERTIFY THAT THIS PLAT WAS PREPARED FROM THE FIELD NOTES AND ELECTRONIC DATA COLLECTOR FILES OF AN ACTUAL SURVEY MADE BY ME OR UNDER MY PERSONAL SUPERVISION AND THAT THE MONUMENTS INDICATED WERE FOUND OR SET DURING SAID SURVEY, AND THAT THIS PLAT ACCURATELY REPRESENTS SAID SURVEY TO THE BEST OF MY KNOWLEDGE AND BELIEF.

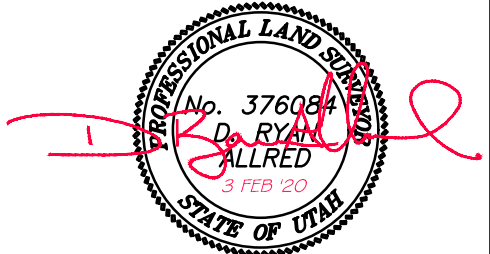

D. Ryan Allred, Professional Land Surveyor,
Certificate No. 376084, (Utah)

RIGHT-OF-WAY SURVEY FOR
KINDER MORGAN
REMUND 9-27-28-C4
 SECTIONS 23, 26 & 27,
 TOWNSHIP 3 SOUTH, RANGE 4 WEST
 UINTAH SPECIAL BASE & MERIDIAN
 DUCHESNE COUNTY, UTAH

NORTH

SCALE: 1"=300'

0' 300' 600'

PAGE 3 OF 5 3 FEB 2020 12-121-562

JERRY D. ALLRED & ASSOCIATES, INC.
 SURVEYING CONSULTANTS
 1235 NORTH 700 EAST--P.O. BOX 975
 DUCHESNE, UTAH 84021
 (435) 738-5352

TOTAL LENGTHS

NAME	SN:	DISTANCE (FEET)	DISTANCE (RODS)
MILLER	3127-16	142.23	8.620
MILLER	3127-17	348.36	21.113
SORENSEN	3127-8	136.96	8.301

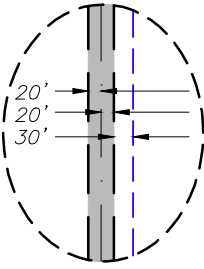

TYPICAL RIGHT-OF-WAY DETAIL (NOT TO SCALE)

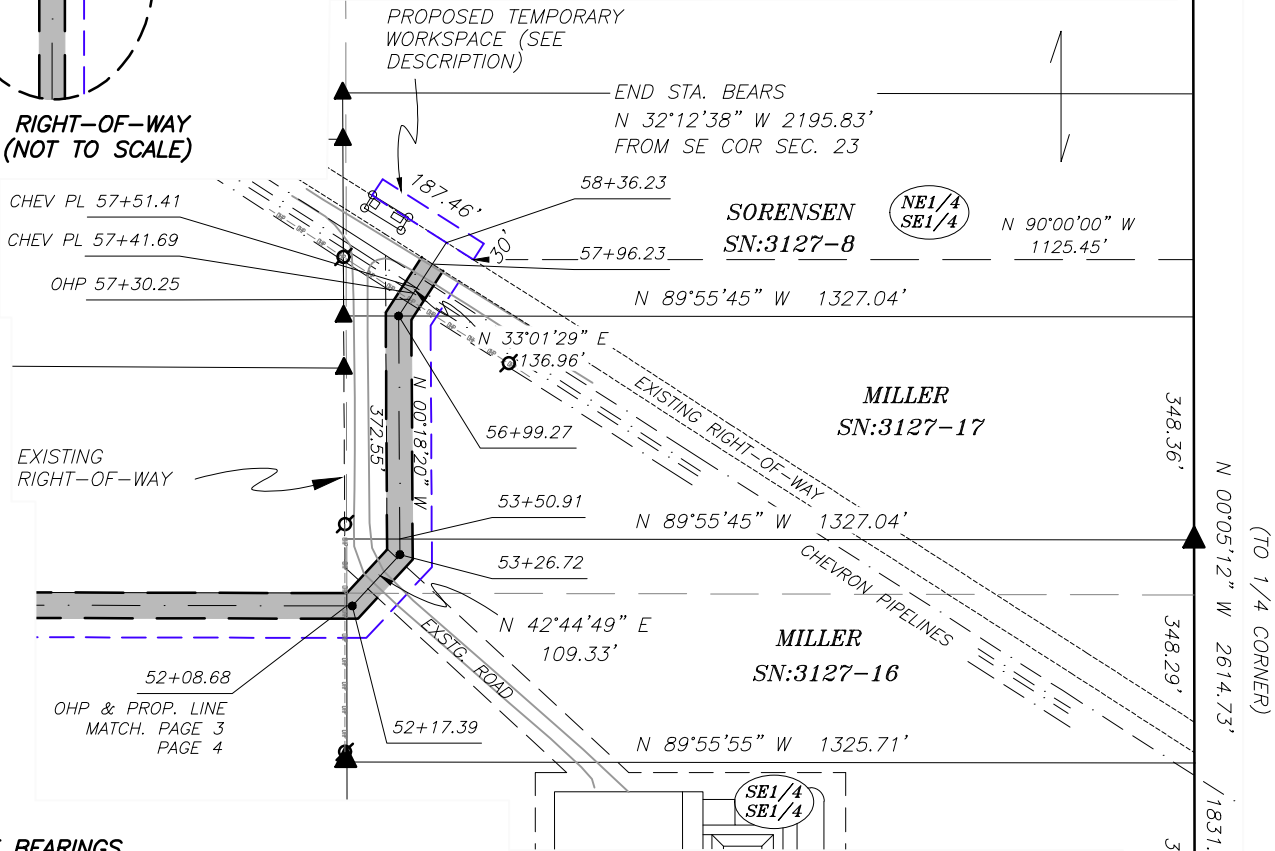

BASIS OF BEARINGS

THIS SURVEY WAS PERFORMED USING GLOBAL POSITIONING SYSTEM PROCEDURES AND EQUIPMENT

THE BASIS OF BEARINGS IS GEODETIC NORTH DERIVED FROM G.P.S. OBSERVATIONS AT THE SECTION CORNER LOCATED AT LAT. 40°15'22.90258"N AND LONG. 110°23'21.19760"W USING THE UTAH STATE G.P.S. VIRTUAL REFERENCE STATION CONTROL NETWORK MAINTAINED AND OPERATED BY THE AUTOMATED GEOGRAPHIC REFERENCE CENTER

SURVEYOR'S CERTIFICATE

I, D. RYAN ALLRED, DUCHESNE COUNTY, UTAH, DO HEREBY CERTIFY THAT THIS PLAT WAS PREPARED FROM THE FIELD NOTES AND ELECTRONIC DATA COLLECTOR FILES OF AN ACTUAL SURVEY MADE BY ME OR UNDER MY PERSONAL SUPERVISION AND THAT THE MONUMENTS INDICATED WERE FOUND OR SET DURING SAID SURVEY, AND THAT THIS PLAT ACCURATELY REPRESENTS SAID SURVEY TO THE BEST OF MY KNOWLEDGE AND BELIEF.



D. Ryan Allred, Professional Land Surveyor, Certificate No. 376084, (Utah)

FOUND G.L.O. BRASS CAP AT SECTION CORNER

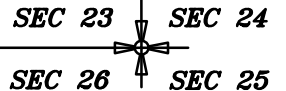

RIGHT-OF-WAY SURVEY FOR
KINDER MORGAN
REMUND 9-27-28-C4
SECTIONS 23, 26 & 27,
TOWNSHIP 3 SOUTH, RANGE 4 WEST
UINTAH SPECIAL BASE & MERIDIAN
DUCHESNE COUNTY, UTAH

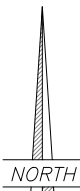

SCALE: 1"=300'

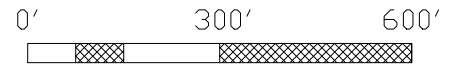

PAGE 4 OF 5 3 FEB 2020 12-121-562

JERRY D. ALLRED & ASSOCIATES, INC.
SURVEYING CONSULTANTS
1235 NORTH 700 EAST--P.O. BOX 975
DUCHESNE, UTAH 84021
(435) 738-5352

DESCRIPTION OF SECTION 27 CORRIDOR RIGHT-OF-WAY

A 40' wide right-of-way over portions of Section 27, Township 3 South, Range 4 West, Uintah Special Base and Meridian, the widths being 20 feet on each side of the following described centerline, TOGETHER with a 30 feet wide temporary right-of-way running adjacent to and along the left side of said described centerline, being described as follows; Commencing at the Southeast Corner of the SE1/4 of the SE1/4 of said Section 27; Thence North 00°04'03" East 942.92 feet along the East line of said aliquot part; Thence North 89°55'49" West 20.00 feet to the TRUE POINT OF BEGINNING; Thence North 00°04'11" East 537.09 feet to the point of terminus. Said described right-of-way being 537.09 feet in length, with the sidelines being shortened or elongated to intersect existing right-of-way lines, and said Temporary right-of-way sidelines being shortened or elongated to intersect existing right-of-way lines and extend 30 feet beyond said described right-of-way.

DESCRIPTION OF 75'X75' RIGHT-OF-WAY

Commencing at the Northeast Corner of the NE1/4 of the NE1/4 of Section 26, Township 3 South, Range 4 West, Uintah Special Base and Meridian; Thence South 00°04'06" West 1141.62 feet along the West line of said aliquot part to the TRUE POINT OF BEGINNING which is on an existing EP Energy location right-of-way; Thence South 89°55'54" East 75.00 feet along said right-of-way; Thence South 00°00'00" East 75.00 feet; Thence North 89°55'54" West 75.09 feet to said right-of-way; Thence North 00°04'06" East 75.00 feet to said TRUE POINT OF BEGINNING, containing 0.129 acres.

DESCRIPTION OF SECTION 26 CORRIDOR RIGHT-OF-WAY

A 40' wide right-of-way over portions of Section 26, Township 3 South, Range 4 West, Uintah Special Base and Meridian, the widths being 20 feet on each side of the following described centerline, TOGETHER with a 30 feet wide temporary right-of-way running adjacent to and along the right side of said described centerline, being described as follows; Commencing at the Northwest Corner of the NW1/4 of the NW1/4 of said Section 26; Thence South 00°04'06" West 1141.62 feet along the West line of said aliquot part to the North line of an existing EP Energy location right-of-way; Thence South 89°55'54" East 20.00 feet along said North right-of-way line to the TRUE POINT OF BEGINNING; Thence North 00°04'06" East 791.72 feet; Thence North 58°03'20" East 657.50 feet to the North line of said aliquot part. Said described right-of-way being 1449.22 feet in length, with the sidelines being shortened or elongated to intersect said existing right-of-way and aliquot part lines.

DESCRIPTION OF SECTION 23 CORRIDOR RIGHT-OF-WAY

A 40' wide right-of-way over portions of Section 23, Township 3 South, Range 4 West, Uintah Special Base and Meridian, the widths being 20 feet on each side of the following described centerline, TOGETHER with a 30 feet wide temporary right-of-way running adjacent to and along the right side of said described centerline, being described as follows; Commencing at the Southwest Corner of the SW1/4 of the SW1/4 of said Section 23; Thence South 89°47'48" East 577.52 feet along said aliquot part line to THE TRUE POINT OF BEGINNING; Thence North 58°03'20" East 2430.05 feet; Thence South 89°52'34" East 1338.11 feet; Thence North 42°44'49" East 109.33 feet; Thence North 00°18'20" West 372.55 feet; Thence North 33°01'29" East 136.96 feet to the North line of an existing pipeline corridor right-of-way. Said described right-of-way being 4387.00 feet in length, with the sidelines being shortened or elongated to intersect said aliquot part and right-of-way lines.

DESCRIPTION OF TEMPORARY WORKSPACE RIGHT-OF-WAY

Commencing at the SE Corner of the SW1/4 of Section 23, Township 3 South, Range 4 West, Uintah Special Base and Meridian; Thence North 00°05'12" West 1831.11 feet along the East line of said aliquot part; Thence North 90°00'00" West 1125.45 feet to the TRUE POINT OF BEGINNING, said point being on the Northerly line of an existing pipeline right-of-way; Thence North 57°38'02" West 187.46 feet along said North line; Thence North 33°01'29" East 29.25 feet; Thence South 57°38'02" East 187.46 feet parallel with said North line; Thence South 33°01'29" West 30.00 feet to said TRUE POINT OF BEGINNING, containing 0.129 acres.

BASIS OF BEARINGS

THIS SURVEY WAS PERFORMED USING GLOBAL POSITIONING SYSTEM PROCEDURES AND EQUIPMENT

THE BASIS OF BEARINGS IS GEODETIC NORTH DERIVED FROM G.P.S. OBSERVATIONS AT THE SECTION CORNER LOCATED AT LAT. 40°15'22.90258"N AND LONG. 110°23'21.19760"W USING THE UTAH STATE G.P.S. VIRTUAL REFERENCE STATION CONTROL NETWORK MAINTAINED AND OPERATED BY THE AUTOMATED GEOGRAPHIC REFERENCE CENTER

SURVEYOR'S CERTIFICATE

I, D. RYAN ALLRED, DUCHESNE COUNTY, UTAH, DO HEREBY CERTIFY THAT THIS PLAT WAS PREPARED FROM THE FIELD NOTES AND ELECTRONIC DATA COLLECTOR FILES OF AN ACTUAL SURVEY MADE BY ME OR UNDER MY PERSONAL SUPERVISION AND THAT THE MONUMENTS INDICATED WERE FOUND OR SET DURING SAID SURVEY, AND THAT THIS PLAT ACCURATELY REPRESENTS SAID SURVEY TO THE BEST OF MY KNOWLEDGE AND BELIEF.

RIGHT-OF-WAY SURVEY FOR
KINDER MORGAN
REMUND 9-27-28-C4
SECTIONS 23, 26 & 27,
TOWNSHIP 3 SOUTH, RANGE 4 WEST
UINTAH SPECIAL BASE & MERIDIAN
DUCHESNE COUNTY, UTAH



PAGE 5 OF 5 3 FEB 2020 12-121-562

	JERRY D. ALLRED & ASSOCIATES, INC. SURVEYING CONSULTANTS 1235 NORTH 700 EAST--P.O. BOX 975 DUCHESNE, UTAH 84021 (435) 738-5352
--	---