

RIGHT-OF-WAY SURVEY FOR
KINDER MORGAN

KOCH LOOP

SECTION 8, TOWNSHIP 3 SOUTH, RANGE 4 WEST
UINTAH SPECIAL BASE & MERIDIAN
DUCHESE COUNTY, UTAH

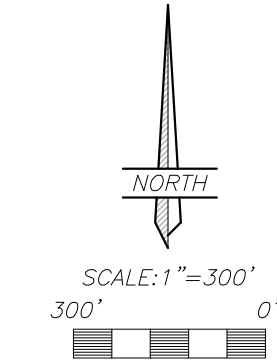

DESCRIPTION OF TEMPORARY WORK SPACE

A 30 feet wide temporary right-of-way over portions of Sections 8 & 9, Township 3 South, Range 4 West, Uintah Special Base and Meridian, the width of said right-of-way being 15 feet on the right side and left side of an existing 50 feet wide pipeline right-of-way and running alongside said existing sidelines. The centerline of said existing right-of-way is described as follows:
Commencing at the Northwest Corner of the NW 1/4 of the SW 1/4 of said Section 8;
Thence South 00°11'51" East 41.69 feet along the West line of the NW 1/4 of the SW 1/4 of said Section 8 to the TRUE POINT OF BEGINNING;
Thence North 89°24'46" East 800.34 feet;
Thence North 89°08'55" East 919.83 feet;
Thence North 89°05'23" East 2654.17 feet;
Thence North 89°12'50" East 883.93 feet;
Thence North 89°43'49" East 87.76 feet to the East line of Lot 8-16 of the Uintah View Ranches Subdivision and the extension thereof. Said described right-of-way being in 5346.00 feet length and terminating at said Section and Lot lines.

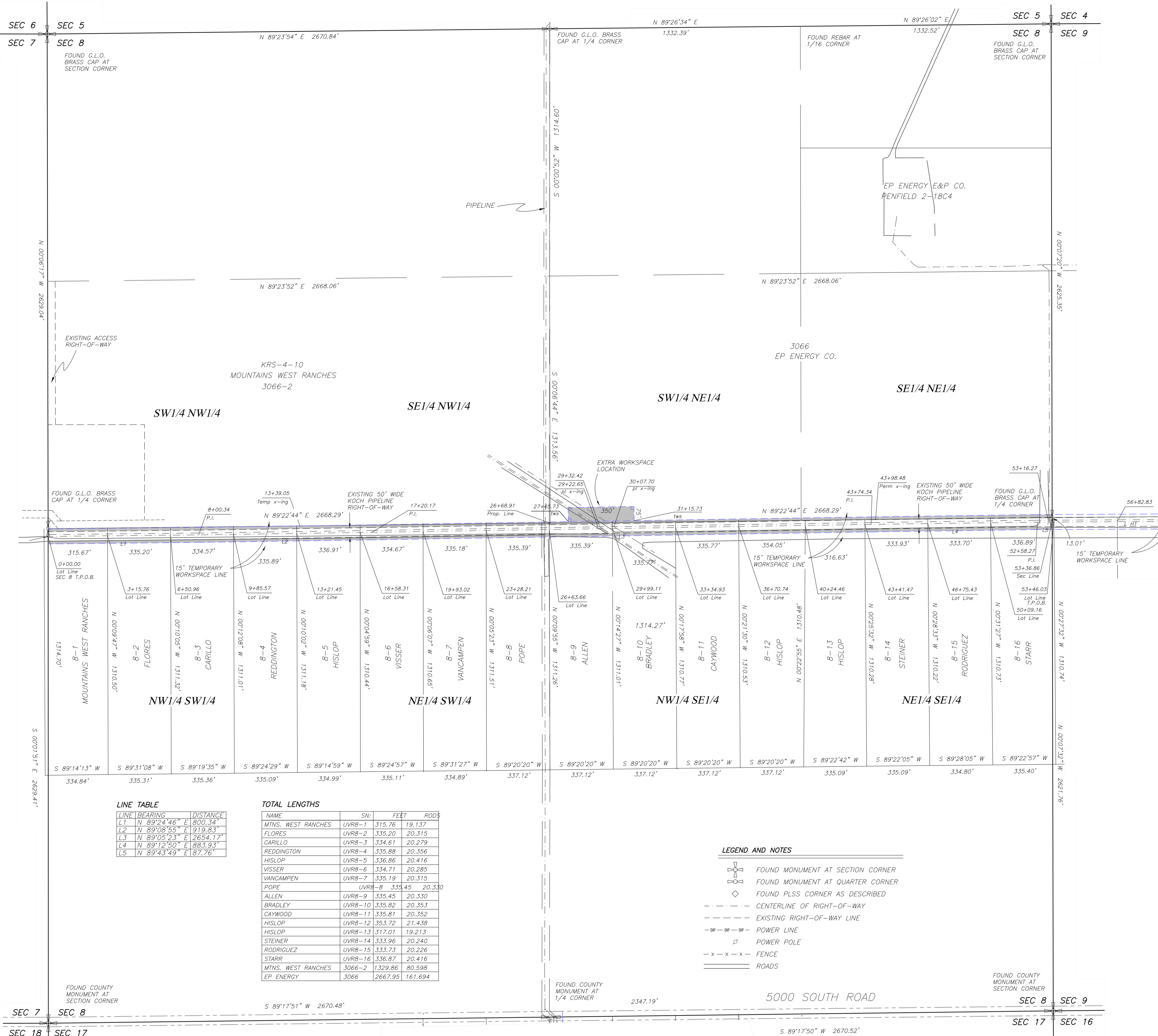

LINE TABLE

LINE	BEARING	DISTANCE
L1	N 89°24'46" E	800.34'
L2	N 89°08'55" E	919.83'
L3	N 89°05'23" E	2654.17'
L4	N 89°12'50" E	883.93'
L5	N 89°43'49" E	87.76'

TOTAL LENGTHS

NAME	SN	FEET	RODS
MINS. WEST RANCHES	UVRB-1	315.76	19.137
FLORES	UVRB-2	335.20	20.315
CARRILLO	UVRB-3	334.61	20.279
REDDINGTON	UVRB-4	335.89	20.356
HISLOP	UVRB-5	336.86	20.416
VISSER	UVRB-6	334.71	20.285
VANCAMPEN	UVRB-7	335.19	20.315
POPE	UVRB-8	335.45	20.330
ALLEN	UVRB-9	335.45	20.330
BRADLEY	UVRB-10	335.82	20.353
CAYWOOD	UVRB-11	335.81	20.352
HISLOP	UVRB-12	353.72	21.438
HISLOP	UVRB-13	317.01	19.213
STENER	UVRB-14	333.96	20.240
RODRIGUEZ	UVRB-15	333.73	20.226
STARR	UVRB-16	336.87	20.416
MINS. WEST RANCHES	3066-2	1329.86	80.598
EP ENERGY	3066	2667.95	161.694

- LEGEND AND NOTES**
- FOUND MONUMENT AT SECTION CORNER
 - FOUND MONUMENT AT QUARTER CORNER
 - FOUND PLSS CORNER AS DESCRIBED
 - CENTERLINE OF RIGHT-OF-WAY
 - EXISTING RIGHT-OF-WAY LINE
 - POWER LINE
 - POWER POLE
 - FENCE
 - ROADS

SURVEYOR'S CERTIFICATE

I, D. RYAN ALLRED, DUCHESE COUNTY, UTAH, DO HEREBY CERTIFY THAT I AM A PROFESSIONAL LAND SURVEYOR AND THAT I HOLD CERTIFICATE NUMBER 376084 AS PRESCRIBED BY THE STATE OF UTAH. I FURTHER CERTIFY THAT THIS PLAT WAS PREPARED FROM THE FIELD NOTES AND ELECTRONIC DATA COLLECTOR FILES OF AN ACTUAL SURVEY MADE BY ME OR UNDER MY PERSONAL SUPERVISION AND THAT THE MONUMENTS INDICATED WERE FOUND OR SET DURING SAID SURVEY, AND THAT THIS PLAT ACCURATELY REPRESENTS SAID SURVEY TO THE BEST OF MY KNOWLEDGE AND BELIEF.

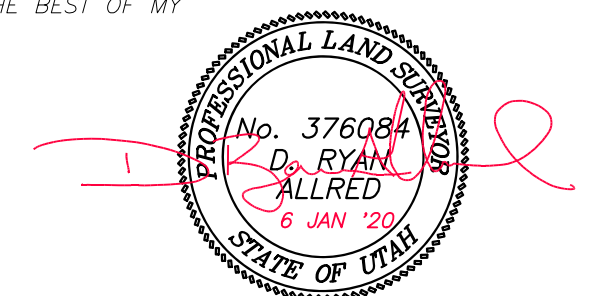

D. Ryan Allred, Professional Land Surveyor,
Certificate No. 376084, (Utah)

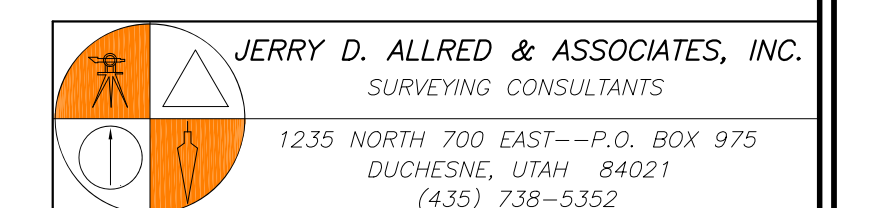

RIGHT-OF-WAY SURVEY FOR
KINDER MORGAN

KOCH LOOP
SECTION 9, TOWNSHIP 3 SOUTH, RANGE 4 WEST
UINTAH SPECIAL BASE & MERIDIAN
DUCHESE COUNTY, UTAH

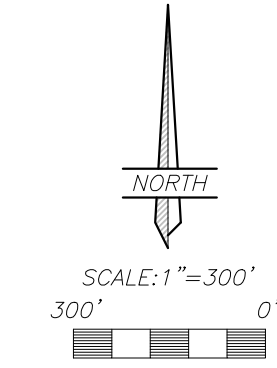

TOTAL LENGTH

NAME	SN	FEET	RODS
MUTCHE	UVR-9-1	336.80'	20.412
FLORES	UVR-9-2	335.61'	20.340
BENYON	UVR-9-3	335.06'	20.307
STERNER	UVR-9-4	335.86'	20.307
BUTCHER	UVR-9-5	1329.43'	80.572
MCDUGAL(15)	3070	2576.96'	156.179
MCDUGAL(50)	3070	4018.44'	243.542
ADELMAN	3069	1339.72'	81.195
PIPE RANCH	3069-2	2676.23'	162.196

LINE TABLE

LINE	BEARING	DISTANCE
L H1	N 89°43'49" E	824.01'
L H2	N 89°32'23" E	1408.90'
L H3	N 89°46'08" E	449.08'
L H4	N 89°46'08" E	871.83'
L H5	N 89°36'50" E	1186.63'
L H6	N 89°40'03" E	642.05'
L H7	N 88°04'00" E	80.24'

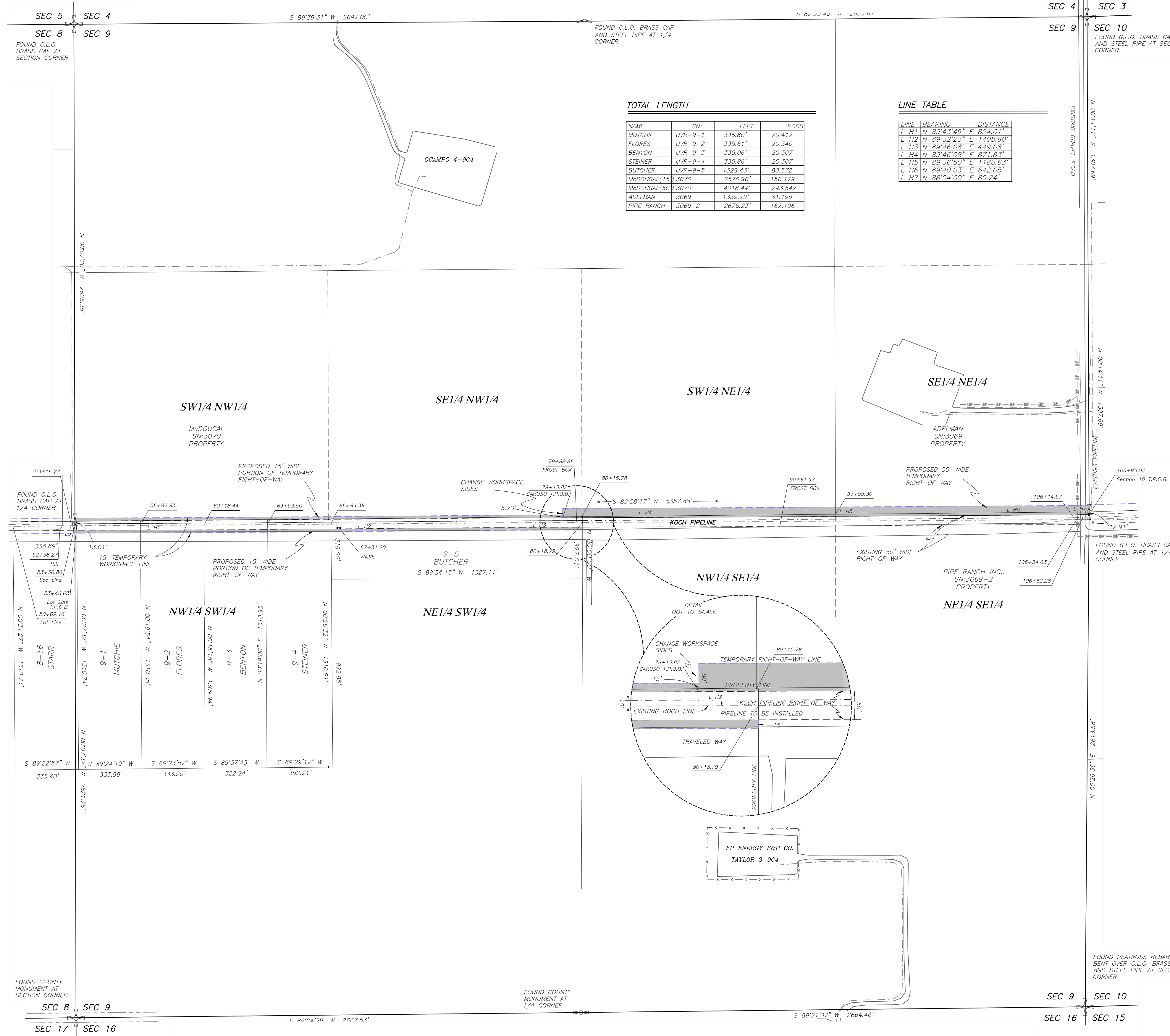

DESCRIPTION OF TEMPORARY WORK SPACE (15' ON EACH SIDE OF EXISTING)

A 30 feet wide temporary right-of-way over portions of Section 9, Township 3 South, Range 4 West, Uintah Special Base Meridian, the widths being 15 feet on each side of an existing 50 feet wide right-of-way and running along the sidelines of said existing right-of-way, being described as follows:
Commencing at the West 1/4 Corner of Said Section 9;
Thence South 00°07'32" East 13.01 feet along the West line of the NW1/4 of the SW1/4 of said Section 9 WHICH IS ON THE CENTERLINE OF SAID EXISTING RIGHT-OF-WAY;
Thence North 89°43'49" East 9.11 feet to the TRUE POINT OF BEGINNING;
Thence North 89°43'49" East 814.01 feet along said centerline;
Thence North 89°32'23" East 1408.90 feet along said centerline;
Thence North 89°46'08" East 449.08 feet along said centerline to the East line of Lot UVR-9-5.
Said described right-of-way being 2681.10 feet in length, with the sidelines being shortened or elongated to intersect said lot lines and extensions therefrom.

DESCRIPTION OF TEMPORARY WORK SPACE (50' NORTH SIDE OF EXISTING)

A 50 feet wide temporary right-of-way over portions of Section 9, Township 3 South, Range 4 West, Uintah Special Base and Meridian, the width being 50 feet on the North side of the following described centerline which is the North line of an existing 50 feet wide right-of-way;
Commencing at the West 1/4 Corner of said Section 9;
Thence North 89°28'17" East 2576.96 feet along the Center Section line;
Thence South 00°13'52" East 5.20 feet to the North line of said existing 50 feet wide right-of-way to the TRUE POINT OF BEGINNING;
Thence along said North right-of-way line the following 4 (four) courses:
North 89°46'08" East 871.83 feet;
North 89°36'50" East 1186.63 feet;
North 89°40'03" East 642.05 feet;
North 88°04'00" East 80.24 feet to the East line of Said Section 9. Said described right-of-way being 1996.75 feet in length, with the sidelines being shortened or elongated to intersect said section line.

LEGEND AND NOTES

- FOUND MONUMENT AT SECTION CORNER
- ◇ FOUND MONUMENT AT QUARTER CORNER
- ◇ FOUND PLSS CORNER AS DESCRIBED
- CENTERLINE OF RIGHT-OF-WAY
- - - EXISTING RIGHT-OF-WAY LINE
- POWER LINE
- POWER POLE
- x - x - FENCE
- ROADS

SURVEYOR'S CERTIFICATE

I, D. RYAN ALLRED, DUCHESE COUNTY, UTAH, DO HEREBY CERTIFY THAT I AM A PROFESSIONAL LAND SURVEYOR AND THAT I HOLD CERTIFICATE NUMBER 376084 AS PRESCRIBED BY THE STATE OF UTAH. I FURTHER CERTIFY THAT THIS PLAN WAS PREPARED FROM THE FIELD NOTES AND ELECTRONIC DATA COLLECTOR FILES OF AN ACTUAL SURVEY MADE BY ME OR UNDER MY PERSONAL SUPERVISION AND THAT THE MONUMENTS INDICATED WERE FOUND OR SET DURING SAID SURVEY, AND THAT THIS PLAN ACCURATELY REPRESENTS SAID SURVEY TO THE BEST OF MY KNOWLEDGE AND BELIEF.

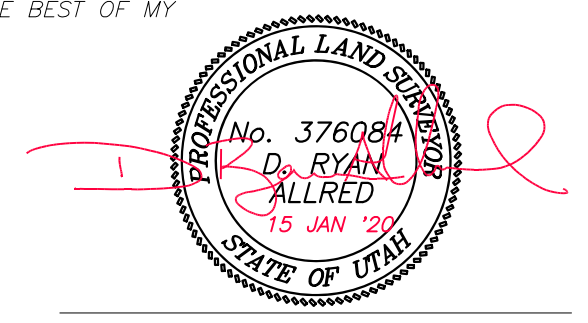

D. Ryan Allred, Professional Land Surveyor, Certificate No. 376084, (Utah)

JERRY D. ALLRED & ASSOCIATES, INC.
SURVEYING CONSULTANTS
1235 NORTH 700 EAST--P.O. BOX 975
DUCHESE, UTAH 84021
(435) 738-5352

RIGHT-OF-WAY SURVEY FOR
KINDER MORGAN

KOCH LOOP

SECTION 10, TOWNSHIP 3 SOUTH, RANGE 4 WEST
 UTAH SPECIAL BASE & MERIDIAN
 DUCHESNE COUNTY, UTAH

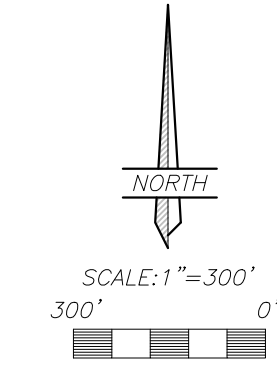

DESCRIPTION OF TEMPORARY WORKSPACE

A 50' feet wide temporary workspace right-of-way over portions of Section 10, Township 3 South, Range 4 West, Uintah Special Base and Meridian, the width being 50 feet on the left (North) side of the following described centerline:
 Commencing at the West 1/4 Corner of said Section 10;
 Thence South 00°26'36" West 12.91 feet along the West line of the NW1/4 of the SW1/4 of said Section 10 to the TRUE POINT OF BEGINNING;
 Thence North 88°04'00" East 1210.84 feet;
 Thence North 88°08'27" East 653.91 feet;
 Thence North 88°01'05" East 1364.78 feet;
 Thence North 87°59'41" East 1051.37 feet;
 Thence North 89°57'02" East 137.08 feet;
 Thence South 69°47'18" East 952.01 feet to a point on the East line of the NE1/4 of the SE1/4 of said Section 10. Said described right-of-way being 5364.11 feet in length, with the sideline being shortened or elongated to intersect said aliquot part lines.

BASIS OF BEARINGS

THIS SURVEY WAS PERFORMED USING GLOBAL POSITIONING SYSTEM PROCEDURES AND EQUIPMENT
 THE BASIS OF BEARINGS IS GEODETIC NORTH DERIVED FROM G.P.S. OBSERVATIONS AT THE SECTION CORNER LOCATED AT LAT. 40°15'22.90258"N AND LONG. 110°23'21.19760"W USING THE UTAH STATE G.P.S. VIRTUAL REFERENCE STATION CONTROL NETWORK MAINTAINED AND OPERATED BY THE AUTOMATED GEOGRAPHIC REFERENCE CENTER

SURVEYOR'S CERTIFICATE

I, D. RYAN ALLRED, DUCHESNE COUNTY, UTAH, DO HEREBY CERTIFY THAT I AM A PROFESSIONAL LAND SURVEYOR AND THAT I HOLD CERTIFICATE NUMBER 376084 AS PRESCRIBED BY THE STATE OF UTAH. I FURTHER CERTIFY THAT THIS PLAN WAS PREPARED FROM THE FIELD NOTES AND ELECTRONIC DATA COLLECTOR FILES OF AN ACTUAL SURVEY MADE BY ME OR UNDER MY PERSONAL SUPERVISION AND THAT THE MONUMENTS INDICATED WERE FOUND OR SET DURING SAID SURVEY, AND THAT THIS PLAN ACCURATELY REPRESENTS SAID SURVEY TO THE BEST OF MY KNOWLEDGE AND BELIEF.

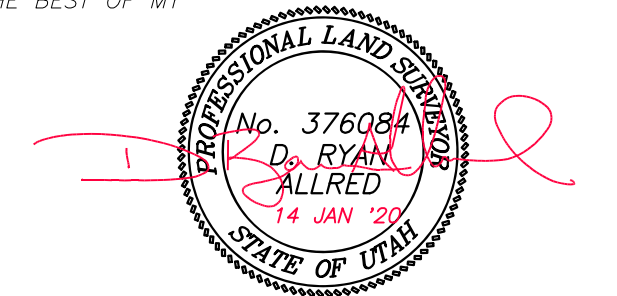

D. Ryan Allred, Professional Land Surveyor,
 Certificate No. 376084, (Utah)

LEGEND AND NOTES

- FOUND MONUMENT AT SECTION CORNER
- FOUND MONUMENT AT QUARTER CORNER
- ◇ FOUND PLSS CORNER AS DESCRIBED
- - - - - CENTERLINE OF RIGHT-OF-WAY
- - - - - EXISTING RIGHT-OF-WAY LINE
- - - - - POWER LINE
- ⊥ POWER POLE
- x - x - x FENCE
- ==== ROADS



TOTAL LENGTH

NAME	SN	FEET	RODS
FULLINHAM	3077-2	1328.11'	80.492
KUSHMAUL	3077	1328.11'	80.492
KUSHMAUL	3076-1	1328.11'	80.495
DUCH. CO.	3074	209.44'	12.699
PENFIELD	3074-1	1549.09'	93.884
FOUR LP LLC.	3075	949.31'	57.534

LINE TABLE

LINE	BEARING	DISTANCE
L J1	N 88°04'00" E	1210.84'
L J2	N 88°08'27" E	653.91'
L J3	N 88°01'05" E	1364.78'
L J4	N 87°59'41" E	1051.37'
L J5	N 89°57'02" E	137.08'
L J6	S 69°47'18" E	952.02'

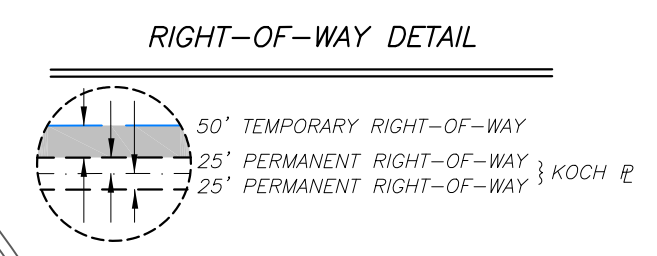

JERRY D. ALLRED & ASSOCIATES, INC.
 SURVEYING CONSULTANTS
 1235 NORTH 700 EAST--P.O. BOX 975
 DUCHESNE, UTAH 84021
 (435) 738-5352

RIGHT-OF-WAY SURVEY FOR
KINDER MORGAN

KOCH LOOP

SECTION 11, TOWNSHIP 3 SOUTH, RANGE 4 WEST
UINTAH SPECIAL BASE & MERIDIAN
DUCHESE COUNTY, UTAH

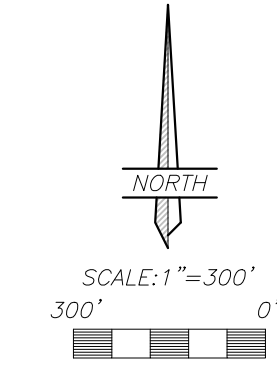

DESCRIPTION OF PERMANENT RIGHT-OF-WAY

A 50 feet wide right-of-way over portions of Section 11, Township 3 South, Range 4 West, Uintah Special Base and Meridian, the width being 25 feet on each side of the following described centerline;
Commencing at the West 1/4 Corner of said Section 11;
Thence South 07°06'21" West 379.95 feet along the West line of the NW1/4 of the SW1/4 of said Section 11 to the TRUE POINT OF BEGINNING;
Thence South 69°42'11" East 3014.48 feet;
Thence South 31°53'47" East 419.33 feet;
Thence North 82°48'40" East 339.84 feet;
Thence North 45°35'53" East 201.17 feet;
Thence South 86°56'58" East 476.20 feet;
Thence South 73°30'38" East 239.89 feet;
Thence North 74°53'40" East 380.95 feet;
Thence North 40°22'44" East 568.27 feet;
Thence North 29°30'33" East 443.53 feet;
Thence North 59°18'45" East 154.49 feet to a point on the East line of the NE1/4 of the SE1/4 of said Section 11. Said described right-of-way being 6208.15 feet in length, with the sidelines being shortened or elongated to intersect said aliquot part lines.
TOGETHER WITH a 30 feet wide temporary right-of-way adjacent to and running along the left side of said described permanent right-of-way from sta. 160+64.65 to sta. 190+79.13 and on the right side from sta. 190+79.13 to sta. 222+92.80, with it's sidelines being shortened or elongated to intersect said Section lines.

BASIS OF BEARINGS

THIS SURVEY WAS PERFORMED USING GLOBAL POSITIONING SYSTEM PROCEDURES AND EQUIPMENT
THE BASIS OF BEARINGS IS GEODETIC NORTH DERIVED FROM G.P.S. OBSERVATIONS AT THE SECTION CORNER LOCATED AT LAT. 40°15'22.90258"N AND LONG. 110°23'21.19760"W USING THE UTAH STATE G.P.S. VIRTUAL REFERENCE STATION CONTROL NETWORK MAINTAINED AND OPERATED BY THE AUTOMATED GEOGRAPHIC REFERENCE CENTER

SURVEYOR'S CERTIFICATE

I, D. RYAN ALLRED, DUCHESE COUNTY, UTAH, DO HEREBY CERTIFY THAT I AM A PROFESSIONAL LAND SURVEYOR AND THAT I HOLD CERTIFICATE NUMBER 376084 AS PRESCRIBED BY THE STATE OF UTAH. I FURTHER CERTIFY THAT THIS PLAN WAS PREPARED FROM THE FIELD NOTES AND ELECTRONIC DATA COLLECTOR FILES OF AN ACTUAL SURVEY MADE BY ME OR UNDER MY PERSONAL SUPERVISION AND THAT THE MONUMENTS INDICATED WERE FOUND OR SET DURING SAID SURVEY, AND THAT THIS PLAN ACCURATELY REPRESENTS SAID SURVEY TO THE BEST OF MY KNOWLEDGE AND BELIEF.

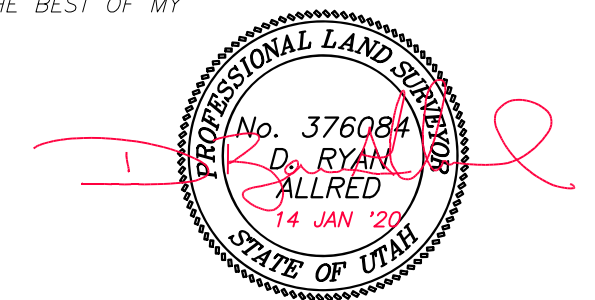

D. Ryan Allred, Professional Land Surveyor,
Certificate No. 376084, (Utah)

LEGEND AND NOTES

- FOUND MONUMENT AT SECTION CORNER
- FOUND MONUMENT AT QUARTER CORNER
- ◇ FOUND PLS CORNER AS DESCRIBED
- - - - - CENTERLINE OF RIGHT-OF-WAY
- - - - - EXISTING RIGHT-OF-WAY LINE
- - - - - POWER LINE
- ⊥ POWER POLE
- x - x - x FENCE
- == ROADS

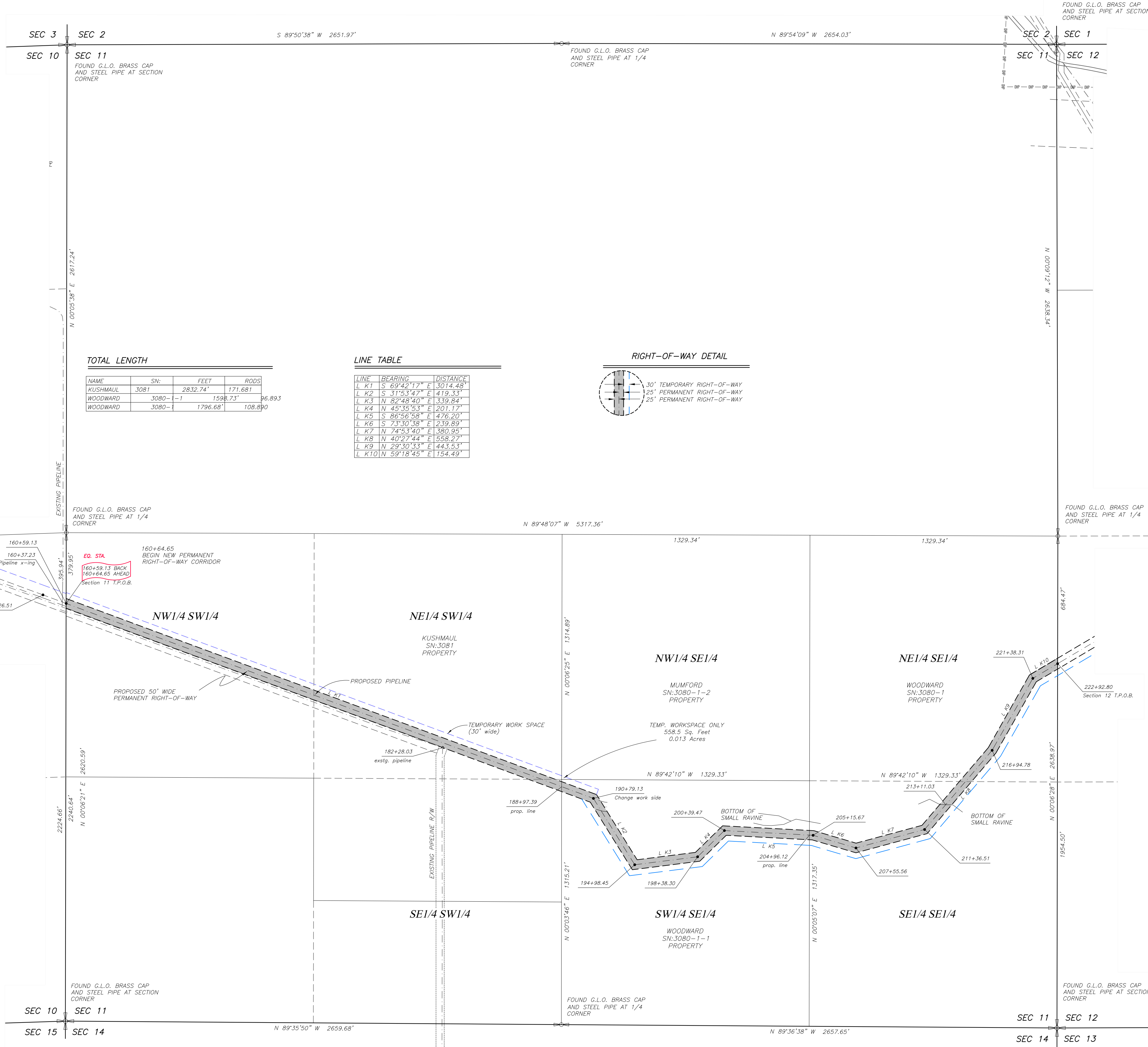

TOTAL LENGTH

NAME	SN	FEET	RODS
KUSHMAUL	3081	2812.74'	171.681
WOODWARD	3080-1-1	1598.73'	96.893
WOODWARD	3080-1	1796.68'	108.890

LINE TABLE

LINE	BEARING	DISTANCE
L K1	S 69°42'11" E	3014.48'
L K2	S 31°53'47" E	419.33'
L K3	N 82°48'40" E	339.84'
L K4	N 45°35'53" E	201.17'
L K5	S 86°56'58" E	476.20'
L K6	S 73°30'38" E	239.89'
L K7	N 74°53'40" E	380.95'
L K8	N 40°22'44" E	568.27'
L K9	N 29°30'33" E	443.53'
L K10	N 59°18'45" E	154.49'

RIGHT-OF-WAY DETAIL

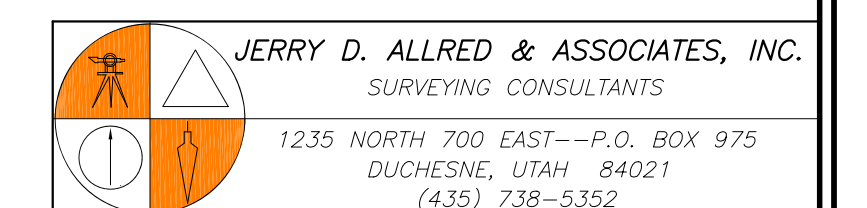
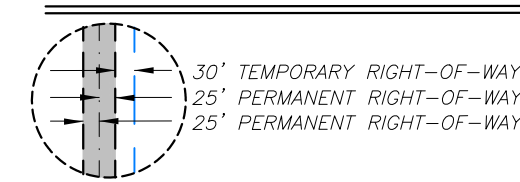

RIGHT-OF-WAY SURVEY FOR
KINDER MORGAN

KOCH LOOP

SECTION 12, TOWNSHIP 3 SOUTH, RANGE 4 WEST
 UTAH SPECIAL BASE & MERIDIAN
 DUCHESNE COUNTY, UTAH

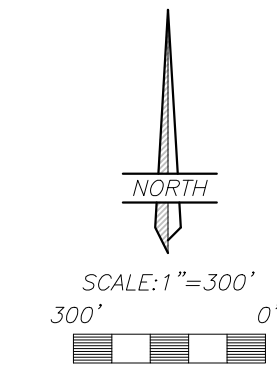

DESCRIPTION OF PERMANENT RIGHT-OF-WAY

A variable width permanent right-of-way over portions of Section 12, Township 3 South, Range 4 West, Uintah Special Base and Meridian, the width of said right-of-way being 25 feet on each side of the following described centerline from sta. 222+92.80 to sta. 276+67.57 and 15 feet on each side of said described centerline from sta. 276+67.57 to 278+51.17, being further described as follows:
 Commencing at the West 1/4 Corner of Said Section 12;
 Thence South 02°06'28" West 684.47 feet along the West line of the NW1/4 of the SW1/4 of said Section 12 to the TRUE POINT OF BEGINNING;
 Thence North 59°18'45" East 3748.53 feet;
 Thence North 54°31'13" East 145.69 feet;
 Thence North 53°58'29" East 1480.55 feet;
 Thence North 45°58'54" West 183.60 feet to the point of TERMINUS. Said described right-of-way being 5558.37 feet in length, with the sidelines being shortened or elongated to intersect said Section lines and existing right-of-way lines.
 TOGETHER WITH a 30 feet wide temporary right-of-way adjacent to and running along the right side of said described permanent right-of-way, with it's sidelines being shortened or elongated to intersect said Section lines and said existing right-of-way lines.

BASIS OF BEARINGS

THIS SURVEY WAS PERFORMED USING GLOBAL POSITIONING SYSTEM PROCEDURES AND EQUIPMENT
 THE BASIS OF BEARINGS IS GEODETIC NORTH DERIVED FROM G.P.S. OBSERVATIONS AT THE SECTION CORNER LOCATED AT LAT. 40°15'22.90258"N AND LONG. 110°23'21.19760"W USING THE UTAH STATE G.P.S. VIRTUAL REFERENCE STATION CONTROL NETWORK MAINTAINED AND OPERATED BY THE AUTOMATED GEOGRAPHIC REFERENCE CENTER

SURVEYOR'S CERTIFICATE

I, D. RYAN ALLRED, DUCHESNE COUNTY, UTAH, DO HEREBY CERTIFY THAT I AM A PROFESSIONAL LAND SURVEYOR AND THAT I HOLD CERTIFICATE NUMBER 376084 AS PRESCRIBED BY THE STATE OF UTAH. I FURTHER CERTIFY THAT THIS PLAT WAS PREPARED FROM THE FIELD NOTES AND ELECTRONIC DATA COLLECTOR FILES OF AN ACTUAL SURVEY MADE BY ME OR UNDER MY PERSONAL SUPERVISION AND THAT THE MONUMENTS INDICATED WERE FOUND OR SET DURING SAID SURVEY, AND THAT THIS PLAT ACCURATELY REPRESENTS SAID SURVEY TO THE BEST OF MY KNOWLEDGE AND BELIEF.

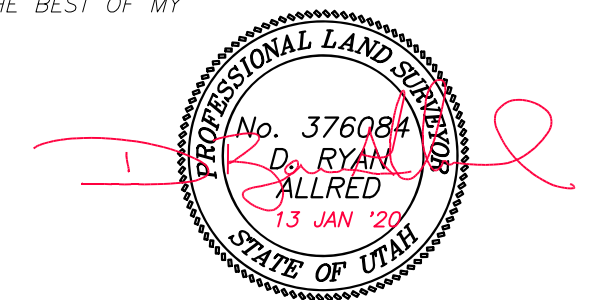

D. Ryan Allred, Professional Land Surveyor,
 Certificate No. 376084, (Utah)

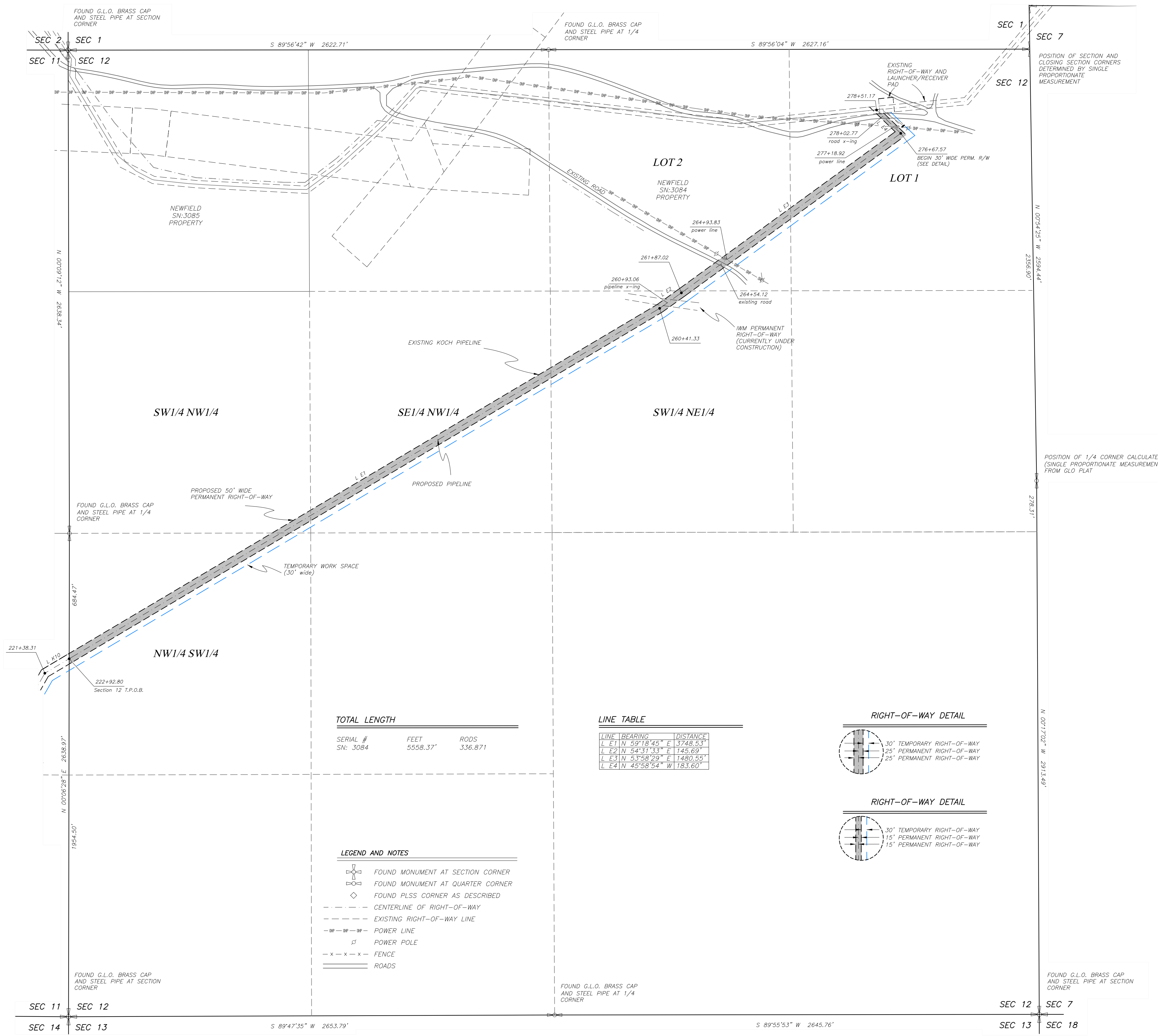

TOTAL LENGTH

SERIAL #	FEET	RODS
SN: 3084	5558.37'	336.871

LINE TABLE

LINE	BEARING	DISTANCE
L 1	N 59°18'45" E	3748.53'
L 2	N 54°31'13" E	145.69'
L 3	N 53°58'29" E	1480.55'
L 4	N 45°58'54" W	183.60'

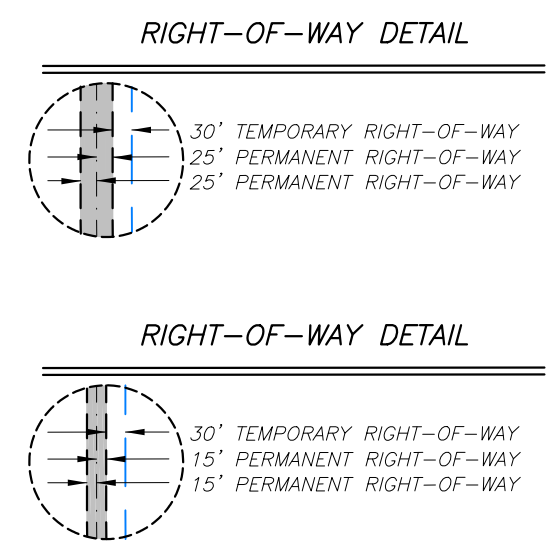

- LEGEND AND NOTES**
- FOUND MONUMENT AT SECTION CORNER
 - FOUND MONUMENT AT QUARTER CORNER
 - ◇ FOUND PLSS CORNER AS DESCRIBED
 - - - CENTERLINE OF RIGHT-OF-WAY
 - - - EXISTING RIGHT-OF-WAY LINE
 - - - POWER LINE
 - ⊥ POWER POLE
 - x - x - FENCE
 - == ROADS

