

PARCEL I.D. : 00-0007-9297

EXHIBIT "A"

TRANSMISSION LINE EASEMENT DESCRIPTION

A STRIP OF LAND LYING 125 FEET ON THE LEFT SIDE AND BEING BOUND BY THE NORTH LINE OF SECTION 9, TOWNSHIP 3 SOUTH, RANGE 4 WEST, UINTAH SPECIAL BASE AND MERIDIAN, DUCHESNE COUNTY, UTAH, ON THE RIGHT SIDE OF THE FOLLOWING DESCRIBED REFERENCE LINE, BEING A PORTION OF THAT TRACT OF LAND DESCRIBED AS THE SOUTH HALF OF THE NORTHWEST QUARTER AND THE WEST HALF OF THE NORTHEAST QUARTER OF SAID SECTION 9, IN DEED TO LEONARD AND CONNIE CARUSO, RECORDED IN BOOK A608, PAGE 607, OFFICIAL RECORDS, DUCHESNE COUNTY, UTAH, AND BEING MORE PARTICULARLY DESCRIBED AS FOLLOWS:

COMMENCING AT THE NORTHEAST CORNER OF SAID SECTION 9 WHENCE THE NORTH QUARTER CORNER OF SAID SECTION 9 BEARS S88°47'08"W 2655.58 FEET:

THENCE S84°24'34"W 1335.31 FEET ALONG THE EAST LINE OF THE NORTHWEST QUARTER OF THE NORTHEAST QUARTER OF SAID SECTION 9, SAID POINT BEING THE POINT OF BEGINNING;

THENCE S88°45'30"W 1328.87 FEET TO A POINT ALONG THE WEST LINE OF THE NORTHWEST QUARTER OF THE NORTHEAST QUARTER OF SAID SECTION 9, WHICH BEARS S00°02'01"W 125.78 FEET FROM THE NORTH QUARTER CORNER OF SAID SECTION 9, SAID POINT BEING THE POINT OF TERMINATION.

THE SIDE LINES OF SAID DESCRIBED EASEMENT BEING SHORTENED OR ELONGATED TO MEET THE GRANTOR'S PROPERTY LINES.

BASIS OF BEARINGS: ALL BEARINGS ARE GRID BEARINGS OF THE UTAH STATE PLANE COORDINATE SYSTEM, CENTRAL ZONE, NORTH AMERICAN DATUM 1983 BASED ON GPS OBSERVATION OF THE MONUMENTS SHOWN HEREON.

CONTAINS 7.640 ACRES MORE OR LESS.

CERTIFICATE

THIS IS TO CERTIFY THAT THE ABOVE PLAT WAS PREPARED FROM FIELD NOTES OF ACTUAL SURVEYS MADE BY ME OR UNDER MY SUPERVISION AND THAT THE SAME ARE TRUE AND CORRECT TO THE BEST OF MY KNOWLEDGE AND BELIEF.

BRANDON J. BOWTHORPE
REGISTERED LAND SURVEYOR
REGISTRATION NO. 6631032
STATE OF UTAH

REV.- 1: 02-02-18 C.I. (TRANSMISSION LINE RE-ROUTE)

SHEET 1 OF 2

TRANSWEST EXPRESS LLC

TRANSMISSION LINE EASEMENT ON LEONARD AND CONNIE CARUSO LANDS SECTION 9, T3S, R4W, U.S.B.&M. DUCHESNE COUNTY, UTAH

Table with 4 columns: SURVEYED BY, DRAWN BY, FILE, and SCALE. Includes UELS, LLC logo and contact info.

UINALAH ENGINEERING & LAND SURVEYING
UELS, LLC
Corporate Office * 85 South 200 East
Vernal, UT 84078 * (435) 789-1017

PARCEL I.D. : 00-0007-9297

EXHIBIT "A"

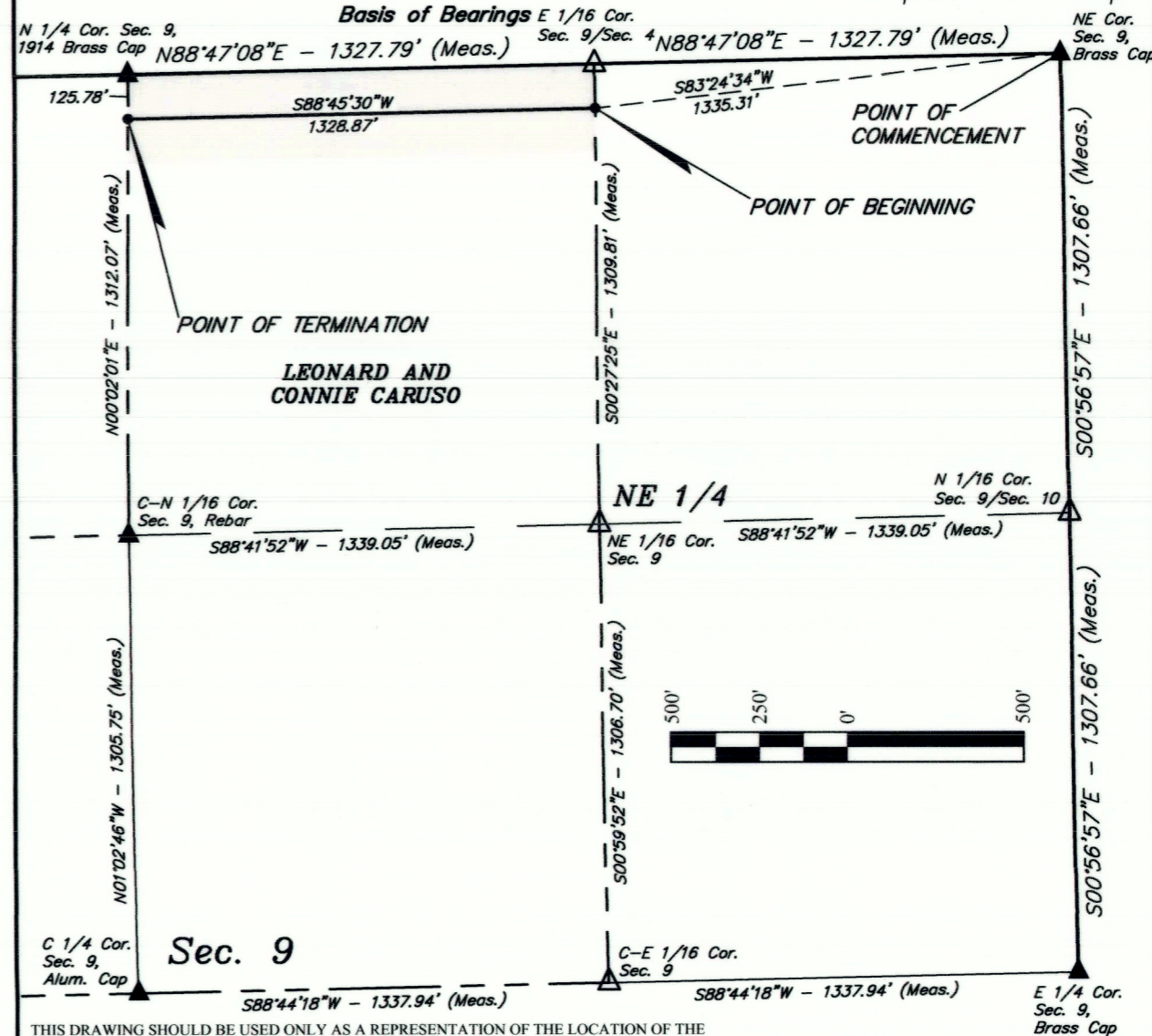

THIS DRAWING SHOULD BE USED ONLY AS A REPRESENTATION OF THE LOCATION OF THE EASEMENT BEING CONVEYED. THE EXACT LOCATION OF ALL STRUCTURES, LINES AND APPURTENANCES IS SUBJECT TO CHANGE WITHIN THE BOUNDARIES OF THE DESCRIBED EASEMENT AREA.

- ▲ = SECTION CORNERS LOCATED.
△ = POSITION CALCULATED USING B.L.M. STANDARDS (Not Set on Ground.)

CERTIFICATE
THIS IS TO CERTIFY THAT THE ABOVE PLAT WAS PREPARED FROM FIELD NOTES OF ACTUAL SURVEYS MADE BY ME OR UNDER MY SUPERVISION AND THAT THE SAME ARE TRUE AND CORRECT TO THE BEST OF MY KNOWLEDGE AND BELIEF.

BRANDON J. BOWTHORPE
REGISTERED LAND SURVEYOR
REGISTRATION NO. 6631032
STATE OF UTAH

REV.- 1: 02-02-18 C.I. (TRANSMISSION LINE RE-ROUTE)

SHEET 2 OF 2

ACREAGE / LENGTH TABLE

Table with 4 columns: PROPERTY OWNER, FEET, ACRES, RODS. Row 1: LEONARD AND CONNIE CARUSO, 1328.87, 7.640, 80.54

NOTES:
Basis of Bearings: All bearings are Grid Bearings of the Utah State Plane Coordinate System, Central Zone, North American Datum 1983 Based on GPS Observation of the Monuments Shown Hereon. All Measured Distances Shown are Ground Distances US Survey Feet.

UINALAH ENGINEERING & LAND SURVEYING
UELS, LLC
Corporate Office * 85 South 200 East
Vernal, UT 84078 * (435) 789-1017

TRANSWEST EXPRESS LLC

TRANSMISSION LINE EASEMENT ON LEONARD AND CONNIE CARUSO LANDS SECTION 9, T3S, R4W, U.S.B.&M. DUCHESNE COUNTY, UTAH

Table with 4 columns: SURVEYED BY, DRAWN BY, FILE, and SCALE. Includes UELS, LLC logo and contact info.

County Surveyors File # 4245