

PIPELINE "AS-BUILT" SURVEY FOR
EP ENERGY E&P COMPANY, LP.
BELL 3-28C4
 SECTIONS 21 & 28, T3S, R4W, U.S.B.&M.
 DUCHESNE COUNTY, UTAH

LINE	BEARING	DISTANCE
L1	S 86°36'23" W	61.63'
L2	S 78°24'55" W	86.76'
L3	N 88°15'34" W	11.26'
L4	N 51°56'16" W	86.54'
L5	N 54°20'26" W	150.28'
L6	N 56°06'20" W	326.03'
L7	N 55°36'55" W	278.04'
L8	N 55°35'41" W	279.08'
L9	N 57°34'27" W	55.02'
L10	N 60°23'47" W	34.76'
L11	N 66°06'00" W	34.85'
L12	N 70°39'33" W	63.22'
L13	N 36°35'17" W	6.02'
L14	N 13°05'05" W	11.38'
L15	N 03°41'10" W	134.02'
L16	N 86°49'06" W	1.69'

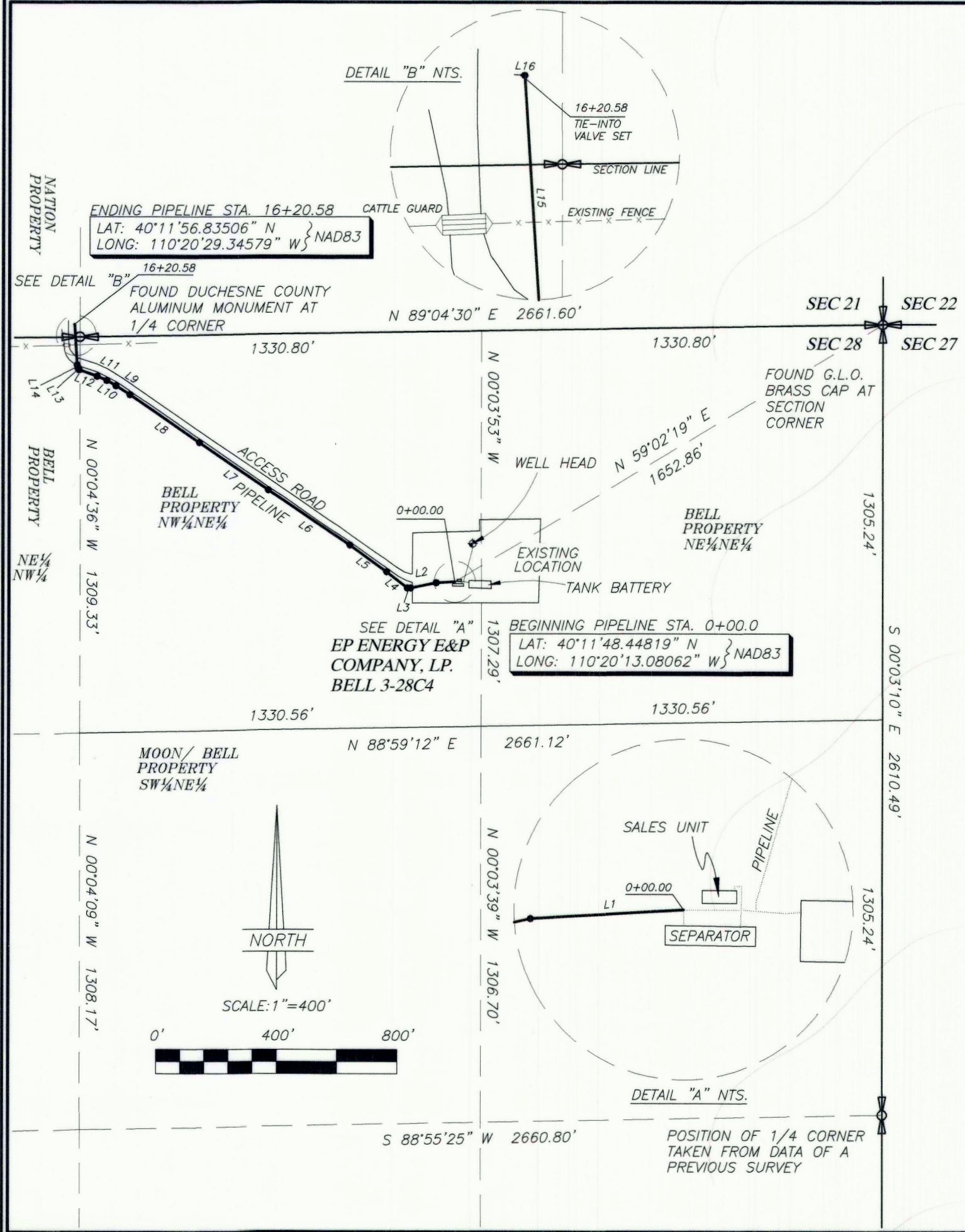

SURVEYOR'S CERTIFICATE

This is to certify that this plat was prepared from the field notes and electronic data collector files of an actual survey made by me, or under my personal supervision, of the pipeline shown hereon, and that this plat accurately represents said survey to the best of my knowledge.

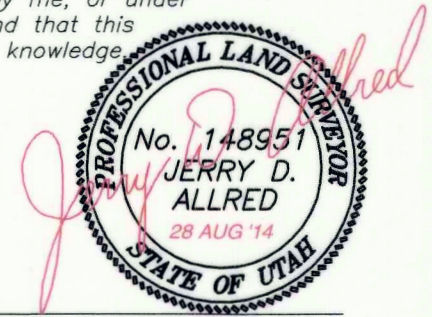

Jerry D. Allred, Professional Land Surveyor,
 Certificate 148951 (Utah)

THIS SURVEY WAS PERFORMED USING GLOBAL POSITIONING SYSTEM PROCEDURES AND EQUIPMENT
 THE BASIS OF BEARINGS IS GEODETIC NORTH DERIVED FROM G.P.S. OBSERVATIONS AT THE SECTION CORNER LOCATED AT LAT. 40°15'22.90258"N AND LONG. 110°23'21.19760"W USING THE UTAH STATE G.P.S. VIRTUAL REFERENCE STATION CONTROL NETWORK MAINTAINED AND OPERATED BY THE AUTOMATED GEOGRAPHIC REFERENCE CENTER

COUNTY SURVEYOR'S FILE NUMBER

	JERRY D. ALLRED AND ASSOCIATES SURVEYING CONSULTANTS
	1235 NORTH 700 EAST--P.O. BOX 975 DUCHESNE, UTAH 84021 (435) 738-5352

28 AUG 2014 01-128-541

County Surveyor File # 3168

LOCATION USE AREA AND ACCESS ROAD, POWER LINE, AND PIPELINE
 RIGHT-OF-WAY SURVEY FOR
EP ENERGY E&P COMPANY, L.P.
FLYING DUTCHMAN 5-17C4
 SECTION 17, T3S, R4W, U.S.B.&M.
 DUCHESNE COUNTY, UTAH

LINE	BEARING	DISTANCE
L1	N 88°54'41" W	469.49'
L2	N 01°05'19" E	455.09'
L3	N 89°21'18" E	469.70'
L4	S 01°05'19" W	469.30'
L5	S 01°05'19" W	821.41'

EP ENERGY E&P CO, L.P.
 SURFACE USE AREA
 FLYING DUTCHMAN 5-17C4
 4.98 ACRES

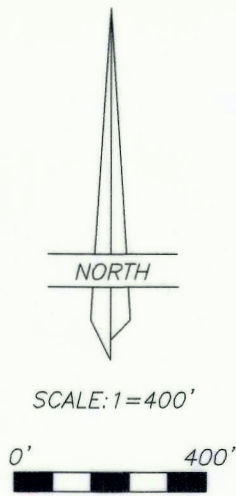

FOUND COUNTY
 MONUMENT AT
 QUARTER CORNER

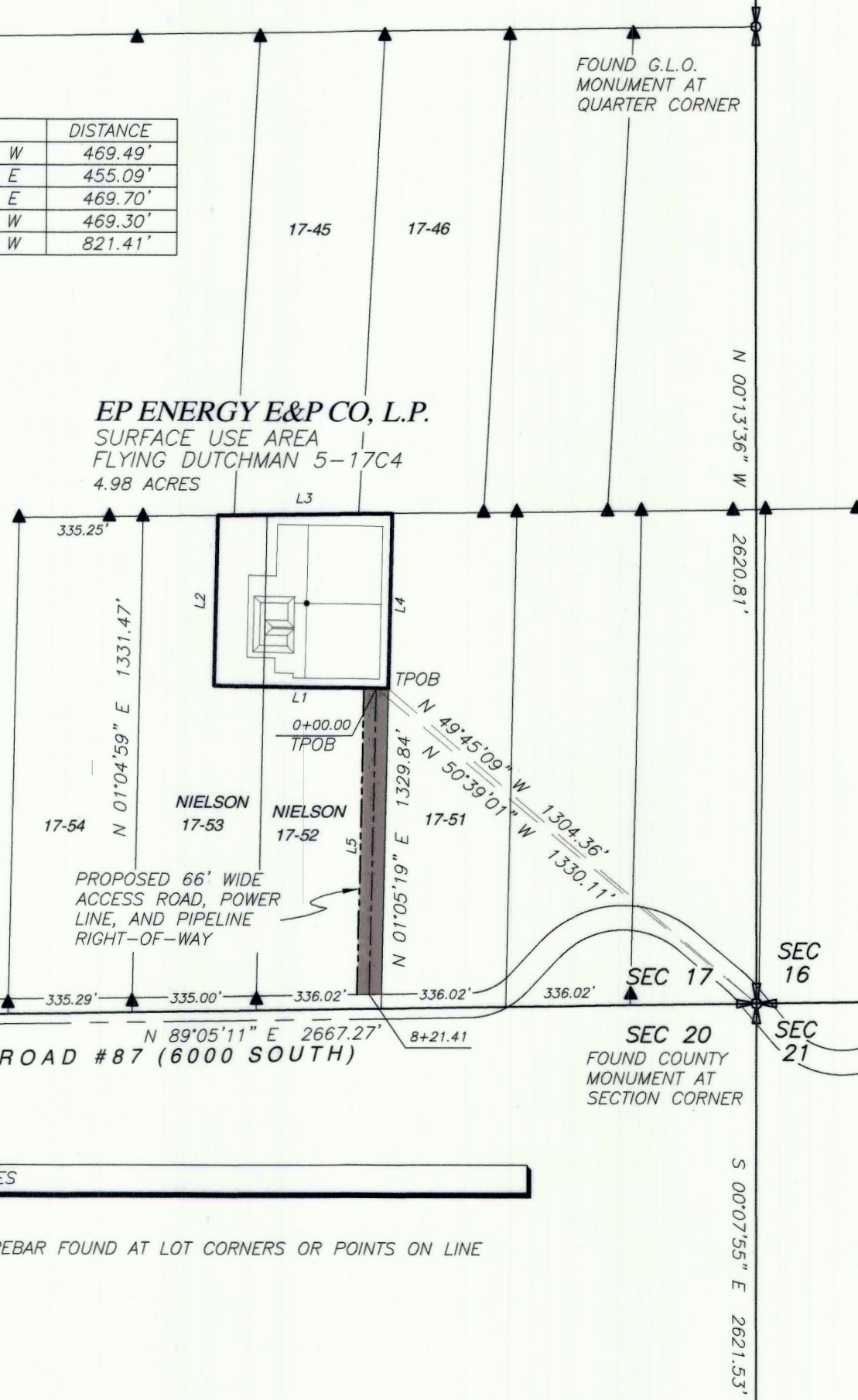

USE AREA BOUNDARY

Commencing at the Southeast Corner of Section 17, Township 3 South, Range 4 West of the Uintah Special Base and Meridian;
 Thence North 49°45'09" West 1304.36 feet to the TRUE POINT OF BEGINNING;
 Thence North 88°54'41" West 469.49 feet;
 Thence North 01°05'19" East 455.09 feet;
 Thence South 88°21'18" East 469.70 feet;
 Thence South 01°05'19" West 469.30 feet to the TRUE POINT OF BEGINNING, containing 4.98 acres.

ACCESS ROAD, POWER LINE, AND PIPELINE CORRIDOR RIGHT-OF-WAY DESCRIPTION

A 66 feet wide access road, power line, and pipeline right-of-way over portions of Section 17, Township 3 South, Range 4 West of the Uintah Special Base and Meridian, the centerline of said right-of-way being further described as follows:
 Commencing at the Southeast Corner of said Section 17;
 Thence North 50°39'01" West 1330.11 feet to the TRUE POINT OF BEGINNING, said point being on the South line of the EP Energy E&P, Company, L.P. Flying Dutchman 5-17C4 well location use area boundary;
 Thence South 01°05'19" West 821.41 feet to the North line of the existing County Road.
 Said right-of-way being 821.41 feet in length with the side lines being shortened or elongated to intersect said use area boundary and existing road right-of-way lines.

SURVEYOR'S CERTIFICATE

This is to certify that this plat was prepared from the field notes and electronic data collector files of an actual survey made by me, or under my personal supervision, of the use area and access road, power line, and pipeline right-of-way shown hereon, and that the monuments indicated were found or set during said survey, and that this plat accurately represents said survey to the best of my knowledge.

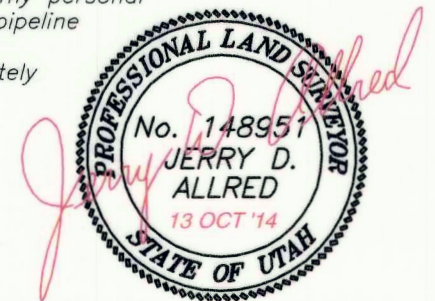

JERRY D. ALLRED, REGISTERED LAND SURVEYOR,
 CERTIFICATE NO. 148951 (UTAH)

THIS SURVEY WAS PERFORMED USING GLOBAL POSITIONING SYSTEM PROCEDURES AND EQUIPMENT

THE BASIS OF BEARINGS IS GEODETIC NORTH DERIVED FROM G.P.S. OBSERVATIONS AT THE SECTION CORNER LOCATED AT LAT. 40°15'22.90258"N AND LONG. 110°23'21.19760"W USING THE UTAH STATE G.P.S. VIRTUAL REFERENCE STATION CONTROL NETWORK MAINTAINED AND OPERATED BY THE AUTOMATED GEOGRAPHIC REFERENCE CENTER

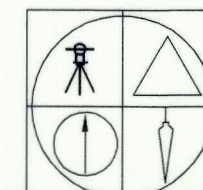

JERRY D. ALLRED AND ASSOCIATES
 SURVEYING CONSULTANTS

1235 NORTH 700 EAST--P.O. BOX 975
 DUCHESNE, UTAH 84021
 (435) 738-5352

REV 13 OCT 2014
 18 APR 2014 01-128-521

LEGEND AND NOTES

▲ INDICATES REBAR FOUND AT LOT CORNERS OR POINTS ON LINE