

PIPELINE AS-BUILT SURVEY  
**KINDER MORGAN ALTAMONT LLC.**  
**DUCHESNE CITY 2-30C4**  
 SECTION 30, T3S, R4W, U.S.B.&M.  
 DUCHESNE COUNTY, UTAH

LINE	BEARING	DISTANCE
L1	N 48°14'23" W	3.08'
L2	N 07°31'09" W	56.36'
L3	N 10°30'25" W	60.56'
L4	N 12°31'38" W	55.92'
L5	N 15°16'12" W	42.55'
L6	N 29°55'55" W	19.03'
L7	N 39°19'10" W	16.29'
L8	N 01°52'11" W	29.82'

THIS SURVEY WAS PERFORMED USING GLOBAL POSITIONING SYSTEM PROCEDURES AND EQUIPMENT

THE BASIS OF BEARINGS IS GEODETIC NORTH DERIVED FROM G.P.S. OBSERVATIONS AT THE CONTROL MONUMENT LOCATED AT LAT. 40°10'43.26237"N AND LONG. 110°23'52.06157"W USING THE UTAH STATE G.P.S. VIRTUAL REFERENCE STATION CONTROL NETWORK MAINTAINED AND OPERATED BY THE AUTOMATED GEOGRAPHIC REFERENCE CENTER

**SURVEYOR'S CERTIFICATE**

This is to certify that this plat was prepared from the field notes and electronic data collector files of an actual survey made by me, or under my personal supervision, of the pipeline shown hereon, and that this plat accurately represents said survey to the best of my knowledge.

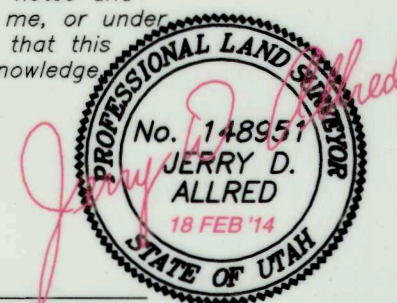

Jerry D. Allred, Professional Land Surveyor,  
 Certificate 148951 (Utah)

COUNTY SURVEYOR'S FILE NUMBER 2944

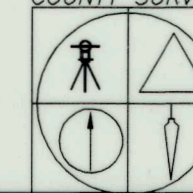

**JERRY D. ALLRED AND ASSOCIATES**  
 SURVEYING CONSULTANTS

1235 NORTH 700 EAST--P.O. BOX 975  
 DUCHESNE, UTAH 84021  
 (435) 738-5352

18 FEB 2014 12-121-160

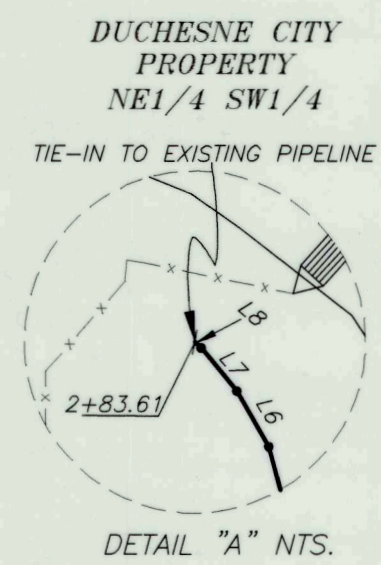
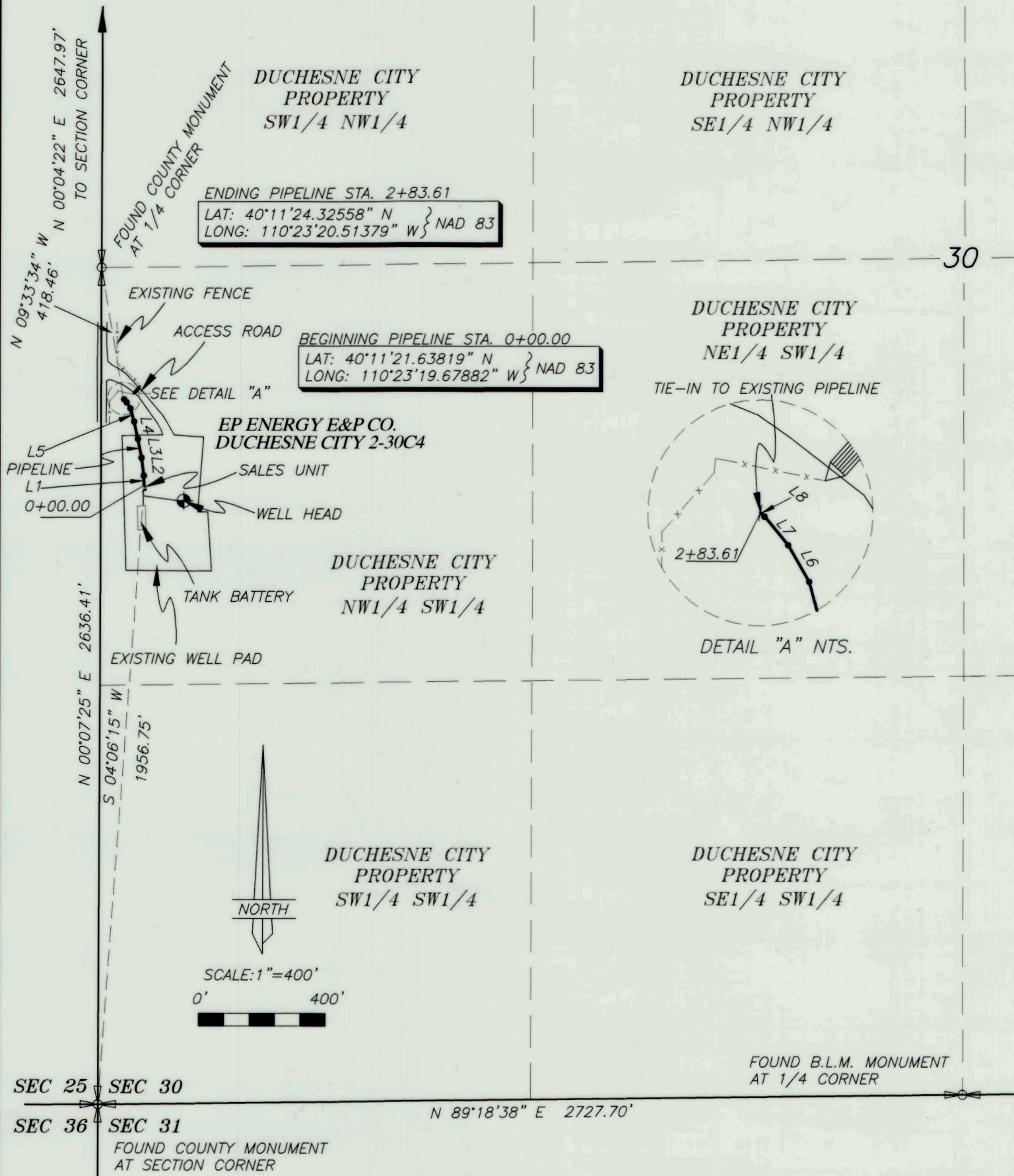

ENDING PIPELINE STA. 2+83.61  
 LAT: 40°11'24.32558" N } NAD 83  
 LONG: 110°23'20.51379" W }

BEGINNING PIPELINE STA. 0+00.00  
 LAT: 40°11'21.63819" N } NAD 83  
 LONG: 110°23'19.67882" W }

EP ENERGY E&P CO.  
 DUCHESNE CITY 2-30C4

DUCHESNE CITY  
 PROPERTY  
 NW1/4 SW1/4

DUCHESNE CITY  
 PROPERTY  
 SE1/4 SW1/4

DUCHESNE CITY  
 PROPERTY  
 SW1/4 SW1/4

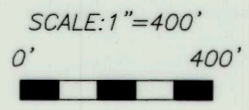
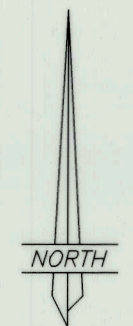

SEC 25 SEC 30

SEC 36 SEC 31

N 89°18'38" E 2727.70'

FOUND B.L.M. MONUMENT  
 AT 1/4 CORNER

FOUND COUNTY MONUMENT  
 AT SECTION CORNER

FOUND G.L.O. MONUMENT  
AT QUARTER CORNER

FOUND G.L.O. MONUMENT  
AT QUARTER CORNER

LINE	BEARING	DISTANCE
L1	S 36°37'18" W	176.36'
L2	S 32°24'22" W	38.22'
L3	S 22°18'56" W	35.95'
L4	S 17°49'48" E	16.23'
L5	S 32°21'51" E	25.95'
L6	S 54°05'00" E	141.14'
L7	S 55°53'43" E	76.14'
L8	S 58°48'42" E	58.11'
L9	S 63°48'22" E	74.03'
L10	S 65°35'41" E	91.17'
L11	S 62°30'09" E	77.20'
L12	S 58°25'24" E	211.30'
L13	S 56°32'01" E	150.64'
L14	S 52°10'10" E	60.43'
L15	S 32°34'10" E	46.14'
L16	S 19°49'59" E	48.55'
L17	S 17°02'57" E	148.44'

LINE	BEARING	DISTANCE
L18	S 15°14'14" E	90.03'
L19	S 07°19'05" E	42.63'
L20	S 02°55'34" W	142.98'
L21	S 01°00'43" E	427.78'
L22	S 01°14'09" E	140.33'
L23	S 00°06'24" E	235.65'
L24	S 05°10'35" W	71.59'
L25	S 10°31'40" W	71.28'
L26	S 12°51'51" W	535.21'
L27	S 11°55'36" W	297.69'
L28	S 16°43'44" W	102.35'
L29	S 33°13'48" W	66.34'
L30	S 43°14'54" W	113.12'
L31	S 48°06'26" W	144.43'
L32	S 51°29'09" W	35.73'
L33	S 63°56'23" W	29.55'
L34	S 82°37'12" W	17.33'

PIPELINE AS-BUILT SURVEY FOR  
**KINDER MORGAN ALTAMONT, LLC.**  
**THIEBAUD 2-14C4**  
SECTION 14, T3S, R4W, U.S.B.&M.  
DUCHESNE COUNTY, UTAH

ENDING PIPELINE STA. 40+40.00  
LAT: 40°12'53.50682" N } NAD 83  
LONG: 110°17'45.40342" W }

BEGINNING PIPELINE STA. 0+00.00  
LAT: 40°13'26.73337" N } NAD 83  
LONG: 110°17'48.87483" W }

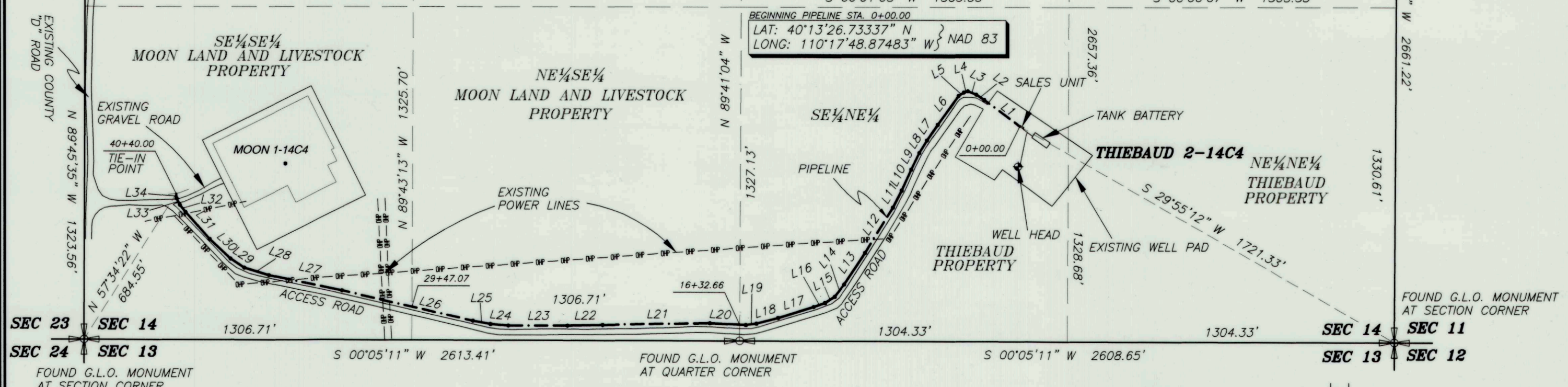

**SURVEYOR'S CERTIFICATE**

This is to certify that this plat was prepared from the field notes and electronic data collector files of an actual survey made by me, or under my personal supervision, of the pipeline shown hereon, and that this plat accurately represents said survey to the best of my knowledge.

THIS SURVEY WAS PERFORMED USING GLOBAL POSITIONING SYSTEM PROCEDURES AND EQUIPMENT  
THE BASIS OF BEARINGS IS GEODETIC NORTH DERIVED FROM G.P.S. OBSERVATIONS AT THE SECTION CORNER LOCATED AT LAT. 40°15'22.90258"N AND LONG. 110°23'21.19760"W USING THE UTAH STATE G.P.S. VIRTUAL REFERENCE STATION CONTROL NETWORK MAINTAINED AND OPERATED BY THE AUTOMATED GEOGRAPHIC REFERENCE CENTER

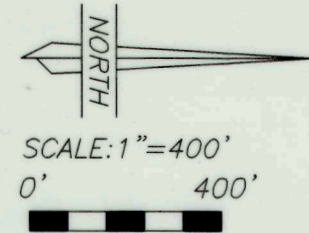
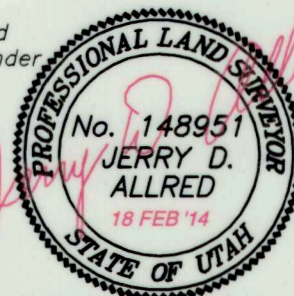

Jerry D. Allred, Professional Land Surveyor,  
Certificate 148951 (Utah)  
18 FEB 2014 12-121-151

COUNTY SURVEYORS FILE NUMBER:  
**JERRY D. ALLRED AND ASSOCIATES**  
SURVEYING CONSULTANTS  
1235 NORTH 700 EAST--P.O. BOX 975  
DUCHESNE, UTAH 84021  
(435) 738-5352

County Surveyors File # 2944