

PIPELINE RIGHT-OF-WAY SURVEY FOR  
**ELPASO E&P, CO.**  
 SECTION 35, TOWNSHIP 3 SOUTH, RANGE 4 WEST  
 SECTION 2, TOWNSHIP 4 SOUTH, RANGE 4 WEST  
 UINTAH SPECIAL BASE AND MERIDIAN

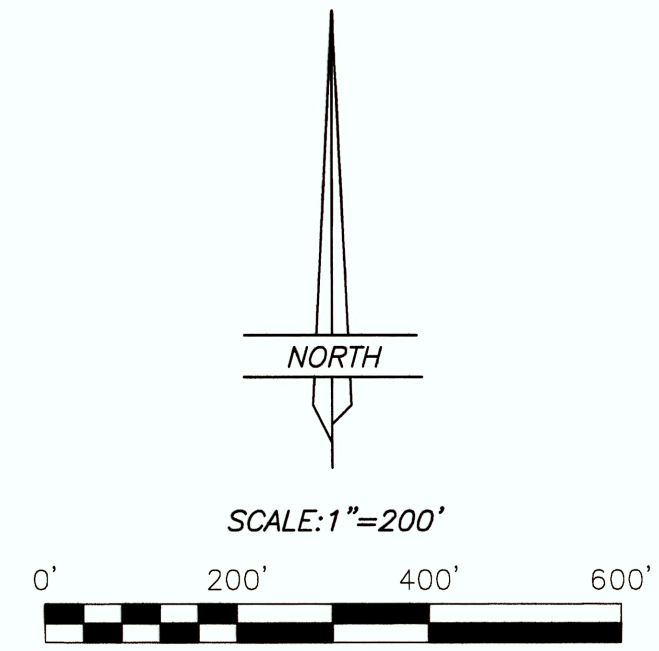

LINE	BEARING	DISTANCE
L1	S 00°12'41" E	367.06'
L2	S 00°11'29" E	306.07'
L3	S 00°11'48" E	246.21'
L4	S 00°13'04" E	187.05'
L5	S 00°11'20" E	136.07'
L6	S 00°11'20" E	127.39'
L7	S 00°11'47" E	276.35'
L8	S 00°11'57" E	577.77'
L9	S 00°11'27" E	324.23'
L10	S 00°11'27" E	127.82'
L11	S 01°01'15" E	488.79'
L12	S 01°01'15" E	202.39'
L13	S 01°01'15" E	89.07'
L14	S 01°01'15" E	14.81'
L15	S 06°59'56" W	289.43'
L16	S 01°51'05" E	97.75'
L17	S 01°51'05" E	623.25'

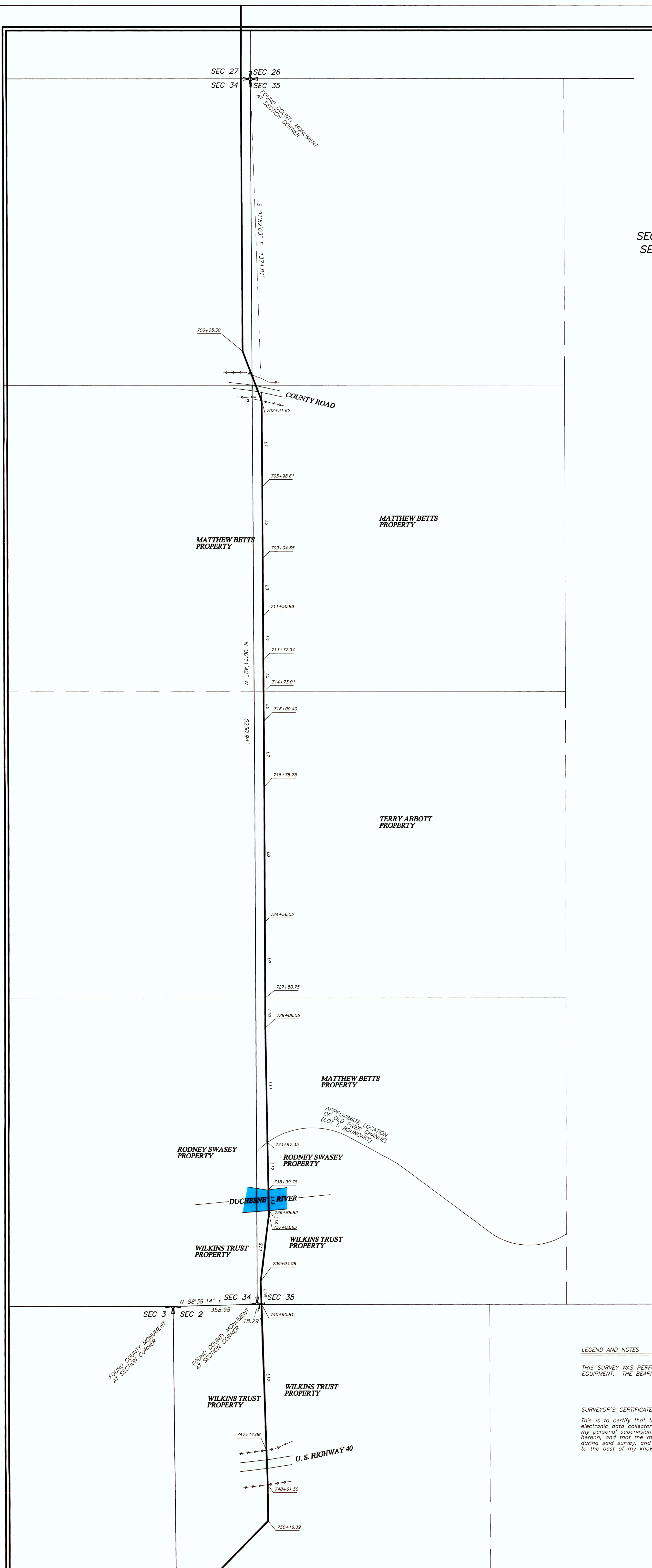

**LEGEND AND NOTES**

THIS SURVEY WAS PERFORMED USING GLOBAL POSITIONING SYSTEM (G.P.S.) PROCEDURES AND EQUIPMENT. THE BEARINGS ARE BASED ON WGS 84 DATUM.

**SURVEYOR'S CERTIFICATE**

This is to certify that this plat was prepared from the field notes and electronic data collector files of an actual survey made by me, or under my personal supervision, of the pipeline corridor right-of-way shown hereon, and that the monuments indicated were found or set during said survey, and that this plat accurately represents said survey to the best of my knowledge.

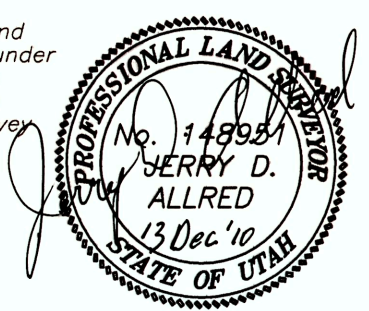

Jerry D. Allred, Professional Land Surveyor,  
 Certificate 148951 (Utah)