

DRAWING NUMBER

SAFCO PRODUCTS • NEW HOPE, MINNESOTA  
REORDER BY PART NUMBER 6551

DRAWING NUMBER

82 10f3

SAFCO PRODUCTS • NEW HOPE, MINNESOTA  
REORDER BY PART NUMBER 6551

BLUEBELL ROAD RIGHT-OF-WAY DESCRIPTION

A portion of that real property situated in the West Half of Section 1, Township 2 South, Range 3 West, Uintah Special Base and Meridian, more particularly described as follows:

A permanent Right-of-Way 66 foot in width, 33 foot wide each side of the Center line described below and indicated by the Engineers construction stations.

Beginning at a point South 51° 18' 13" West 2420.53 feet from the North 1/4 corner of said section 1.

Said point of beginning also being construction station 35+00 of the Design Center Line of the Duchesne County Bluebell Road Improvements and running thence South 32° 02' 48" East 500 feet; thence along an arc of a 1500 foot radius curve to the right 698.79; thence South 05° 21' 17" East 1127.76 feet; thence along an arc of a 65 foot radius curve to the left 1349.43 feet; thence North 61° 46' 29" East 329.82 feet to construction station 75+05.80 which point is on the West line of the East half of said section 1.

OWNERS CERTIFICATE AND DEDICATION

KNOW ALL MEN BY THESE PRESENTS THAT THE UNDERSIGNED OWNERS OF THE LANDS SHOWN ON THESE PLATS DO HEREBY DEDICATE TO THE PERPETUAL USE OF THE PUBLIC ALL ROADS OR RIGHT-OF-WAYS AS SHOWN ON THESE PLATS, THE ROAD AND RIGHT-OF-WAY AS SHOWN ARE TO BE KNOWN AS DUCHESNE COUNTY BLUEBELL ROAD.

Glen Jenkins

Elsie B. Hardman

Aloah Bird

COUNTY COMMISSION ACCEPTANCE

THE DEDICATION PLAT OF COUNTY ROAD, KNOWN AS DUCHESNE COUNTY BLUEBELL ROAD ACCEPTED BY THE BOARD OF COUNTY COMMISSIONERS MEETING THIS 6th DAY OF October, 1987.

ATTEST: Roger K. Marrett  
COUNTY CLERK

CHAIRMAN

COMMISSIONER

COMMISSIONER

9/28/89 Duch Co Sur File # 82

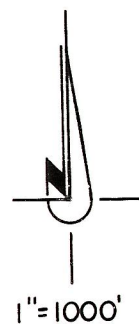

2627147 DATE 10-14-87 TIME 2:30 PM BOOK A163 PAGE 451-452  
 FILED IN REQUEST OF Duchesne County  
 Carolyn Madson, DUCHESNE COUNTY RECORDER

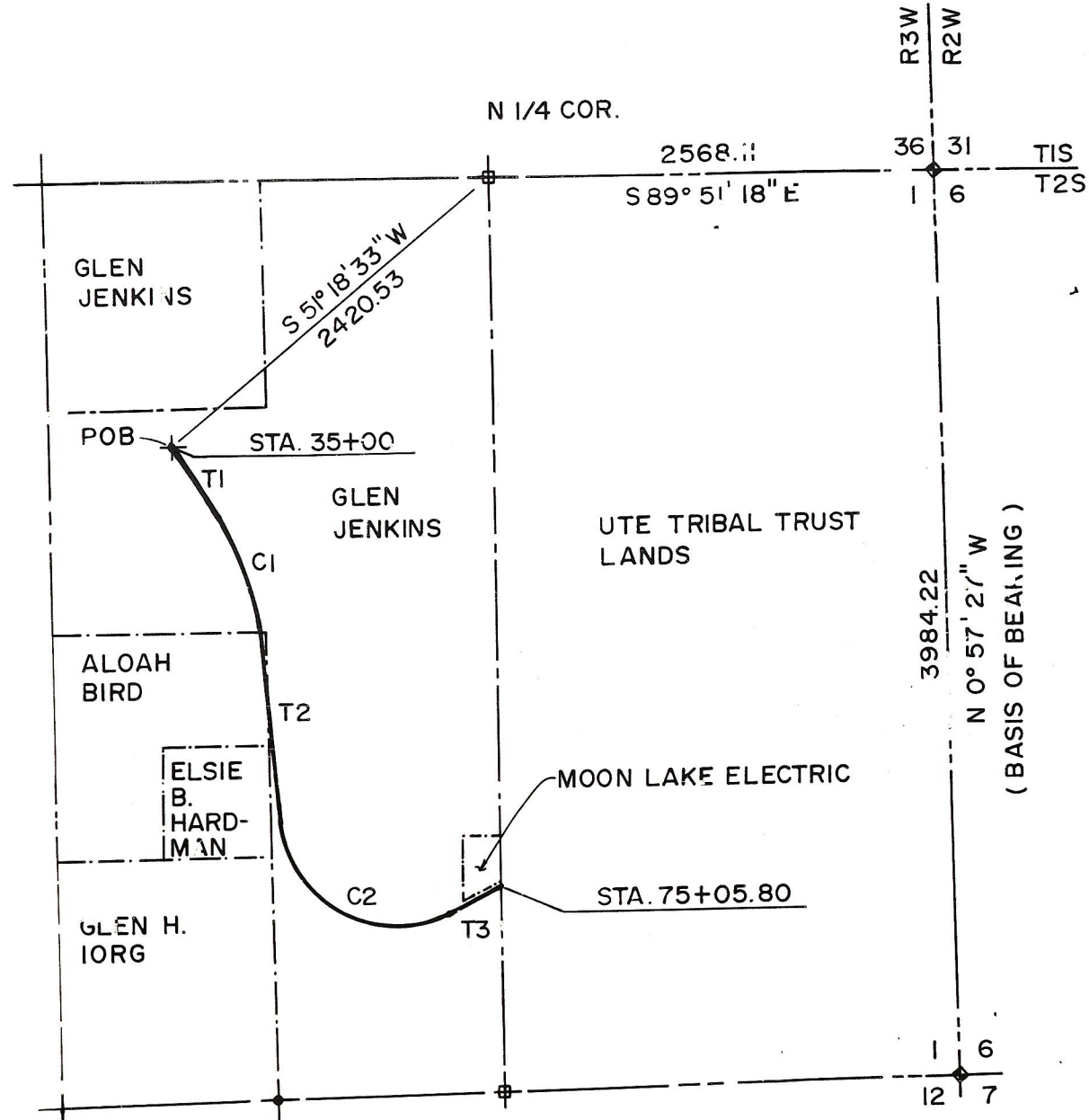

TANGENT DATA		
LABEL	BEARING	DISTANCE
T1	S 32° 02' 48" E	500'
T2	S 5° 21' 17" E	1127.76'
T3	N 61° 46' 29" E	329.82'

CURVE DATA				
LABEL	RADIUS	CENTRAL ANGLE	ARC LENGTH	CHORD
C1	1500'	26° 41' 31"	698.79	692.49
C2	65'	112° 52' 14"	1349.43	1141.57

**HORROCKS ENGINEERS**  
AMERICAN FORK  
ROOSEVELT  
VERNAL

DUCHESNE COUNTY BLUEBELL ROAD  
RIGHT-OF-WAY DESCRIPTION  
EXHIBIT "A"

DESIGNED	CHECKED	DRAWN	DATE
RVH	RVH	VC	10-87
APPROVED	DATE	PROJECT NO.	SCALE
			NOTED
REVISIONS	DWG. NO.	SHEET NO.	
			OF 1 (82)

DRAWING NUMBER

SAFCO PRODUCTS • NEW HOPE, MINNESOTA  
REORDER BY PART NUMBER 6551

DRAWING NUMBER

82 2 of 3

SAFCO PRODUCTS • NEW HOPE, MINNESOTA  
REORDER BY PART NUMBER 6551

BLUEBELL ROAD RIGHT-OF-WAY DESCRIPTION

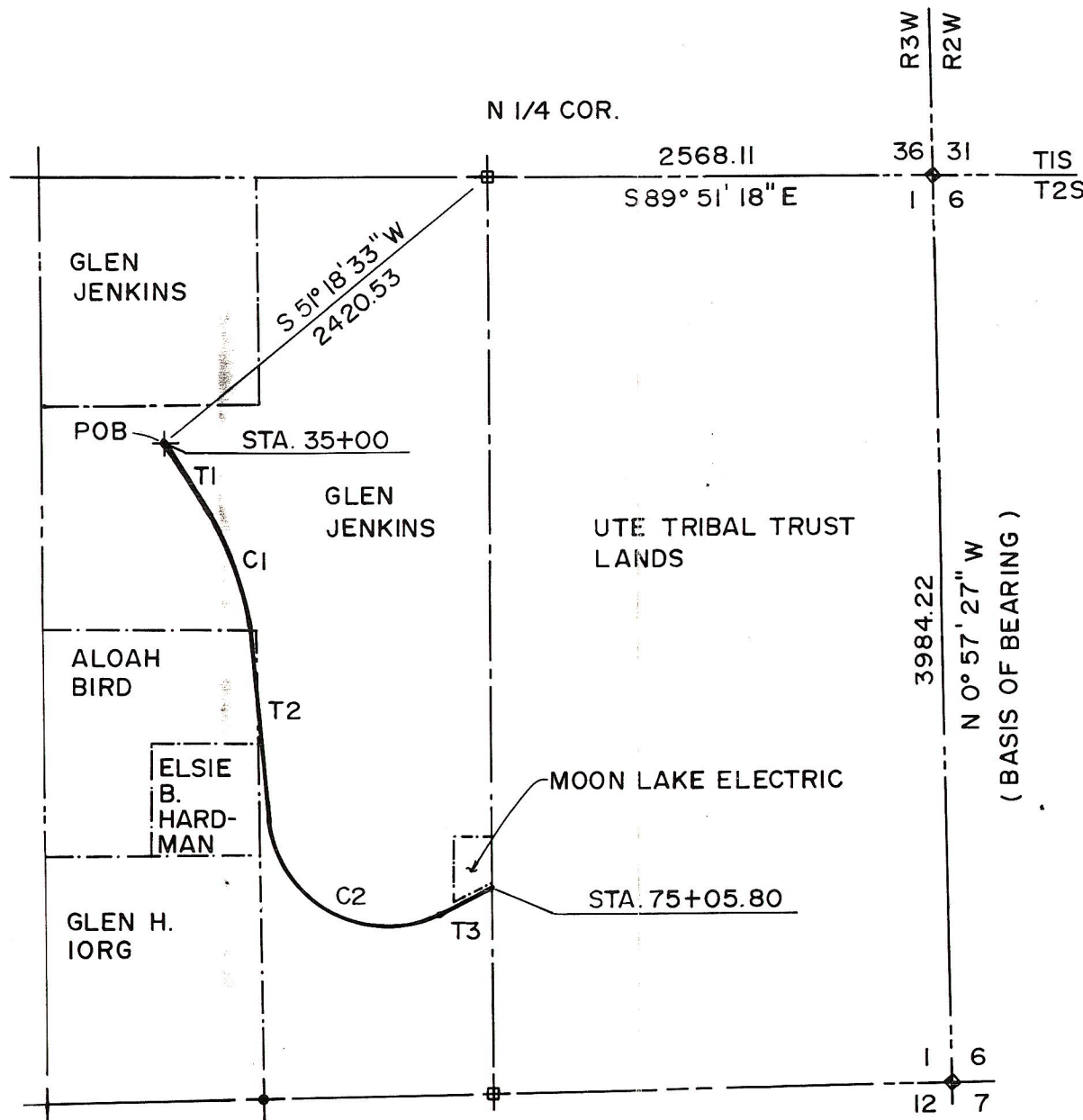
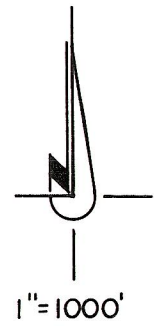

A portion of that real property situated in the West Half of Section 1, Township 2 South, Range 3 West, Uintah Special Base and Meridian, more particularly described as follows:

A permanent Right-of-Way 66 foot in width, 33 foot wide each side of the Center line described below and indicated by the Engineers construction stations.

Beginning at a point South 51° 18' 13" West 2420.53 feet from the North 1/4 corner of said section 1.

Said point of beginning also being construction station 35+00 of the design Center Line of the Duchesne County Bluebell Road Improvements and running thence South 32° 02' 48" East 500 feet; thence along an arc of a 1500 foot radius curve to the right 698.79; thence South 05° 21' 17" East 1127.76 feet; thence along an arc of a 685 foot radius curve to the left 1349.43 feet; thence North 61° 46' 29" East 329.82 feet to construction station 75+05.80 which point is on the West line of the East half of said section 1.

OWNERS CERTIFICATE AND DEDICATION

KNOW ALL MEN BY THESE PRESENTS THAT THE UNDERSIGNED OWNERS OF THE LANDS SHOWN ON THESE PLATS DO HEREBY DEDICATE TO THE PERPETUAL USE OF THE PUBLIC ALL ROADS OR RIGHT-OF-WAYS AS SHOWN ON THESE PLATS, THE ROAD AND RIGHT-OF-WAY AS SHOWN ARE TO BE KNOWN AS DUCHESNE COUNTY BLUEBELL ROAD.

*Glen Jenkins*  
Glen Jenkins  
*Aloah Bird*  
Aloah Bird

*Elsie B. Hardman*  
Elsie B. Hardman

COUNTY COMMISSION ACCEPTANCE

THE DEDICATION PLAT OF COUNTY ROAD, KNOWN AS DUCHESNE COUNTY BLUEBELL ROAD ACCEPTED BY THE BOARD OF COUNTY COMMISSIONERS MEETING THIS 6th DAY OF October 1987.

ATTEST: *Roger S. Mallett*  
COUNTY CLERK

*Richard Gilbert*  
CHAIRMAN  
*[Signature]*  
COMMISSIONER  
*[Signature]*  
COMMISSIONER

TANGENT DATA		
LABEL	BEARING	DISTANCE
T1	S 32° 02' 48" E	500'
T2	S 5° 21' 17" E	1127.76'
T3	N 61° 46' 29" E	329.82'

CURVE DATA					
LABEL	RADIUS	CENTRAL ANGLE	ARC LENGTH	CHORD	CHORD BEARING
C1	1500'	26° 41' 31"	698.79	692.49	S 18° 42' 02" E
C2	685'	112° 52' 14"	1349.43	1141.57	S 61° 47' 24" E

**HORROCKS ENGINEERS**  
**AMERICAN FORK ROOSEVELT VERNAL**

DUCHESNE COUNTY BLUEBELL ROAD  
RIGHT-OF-WAY DESCRIPTION  
EXHIBIT "A"

DESIGNED RVH	CHECKED RVH	DRAWN VC	DATE 10-87
APPROVED	DATE	PROJECT NO.	SCALE NOTED
REVISIONS	DWG. NO.	SHEET NO. 1	OF 1 (82)

DRAWING NUMBER

SAFCO PRODUCTS • NEW HOPE, MINNESOTA  
REORDER BY PART NUMBER 6551

DRAWING NUMBER

82 3 of 3

SAFCO PRODUCTS • NEW HOPE, MINNESOTA  
REORDER BY PART NUMBER 6551

POSITION LINE OF POINT ON THIS LINE

POSITION LINE OF POINT ON THIS LINE

BLUEBELL ROAD RIGHT-OF-WAY DESCRIPTION

A portion of that real property situated in the West Half of Section 1, Township 2 South, Range 3 West, Uintah Special Base and Meridian, more particularly described as follows:

A permanent Right-of-Way 66 foot in width, 33 foot wide each side of the Center line described below and indicated by the Engineers construction stations.

Beginning at a point South 51° 18' 13" West 2420.53 feet from the North ¼ corner of said section 1.

Said point of beginning also being construction station 35+00 of the design Center Line of the Duchesne County Bluebell Road Improvements and running thence South 32° 02' 48" East 500 feet; thence along an arc of a 1500 foot radius curve to the right 698.79; thence South 05° 21' 17" East 1127.76 feet; thence along an arc of a 685 foot radius curve to the left 1349.43 feet; thence North 61° 46' 29" East 329.82 feet to construction station 75+05.80 which point is on the West line of the East half of said section 1.

OWNERS CERTIFICATE AND DEDICATION

KNOW ALL MEN BY THESE PRESENTS THAT THE UNDERSIGNED OWNERS OF THE LANDS SHOWN ON THESE PLATS DO HEREBY DEDICATE TO THE PERPETUAL USE OF THE PUBLIC ALL ROADS OR RIGHT-OF-WAYS AS SHOWN ON THESE PLATS, THE ROAD AND RIGHT-OF-WAY AS SHOWN ARE TO BE KNOWN AS DUCHESNE COUNTY BLUEBELL ROAD.

*Glen Jenkins*  
Glen Jenkins  
*Aloah Bird*  
Aloah Bird

*Elsie B. Hardman*  
Elsie B. Hardman

COUNTY COMMISSION ACCEPTANCE

THE DEDICATION PLAT OF COUNTY ROAD, KNOWN AS DUCHESNE COUNTY BLUEBELL ROAD ACCEPTED BY THE BOARD OF COUNTY COMMISSIONERS MEETING THIS 6<sup>th</sup> DAY OF October 1987.

ATTEST: *James K. Marrett*  
COUNTY CLERK

*Richard B. ...*  
CHAIRMAN

*...*  
COMMISSIONER  
*...*  
COMMISSIONER

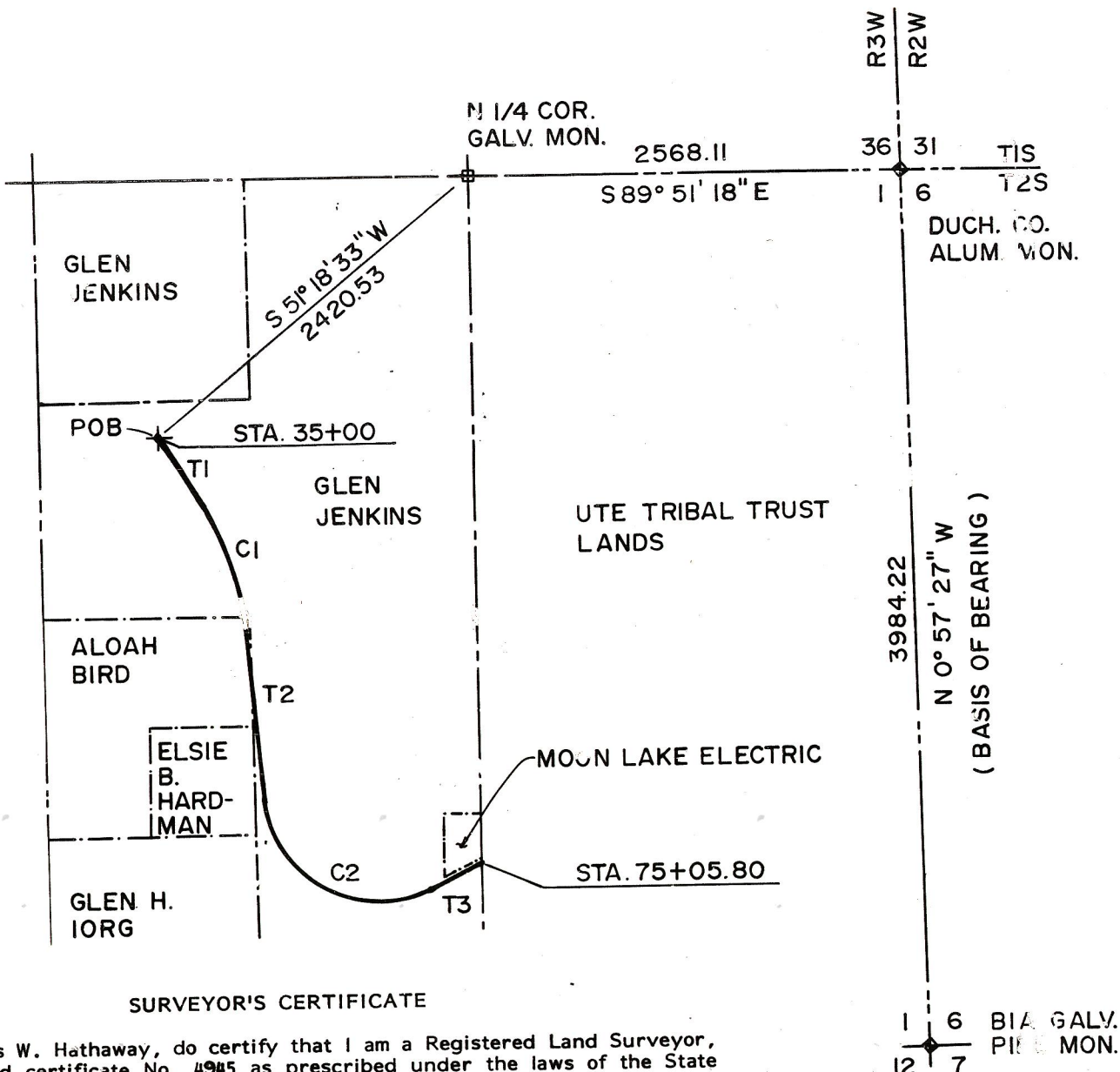
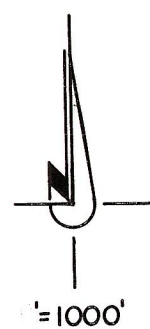

SURVEYOR'S CERTIFICATE

I, Charles W. Hathaway, do certify that I am a Registered Land Surveyor, and that I hold certificate No. 4945 as prescribed under the laws of the State of Utah. I further certify that, by authority of the County Commission, I made a survey of the tract of land shown on this plat as described above and the same has been correctly surveyed and that this plat is true and correct.

4 Oct 1987  
Date

*Charles W. Hathaway*  
Charles Wendell Hathaway  
Registered Land Surveyor

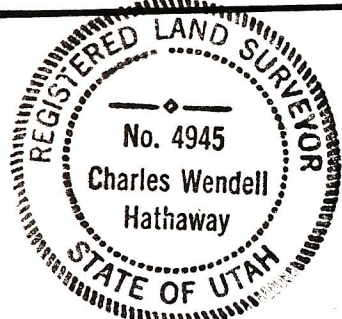

CURVE DATA				
LABEL	RADIUS	CENTRAL ANGLE	ARC LENGTH	CHORD
C1	1500'	26° 41' 31"	698.79	692.49
C2	685'	112° 52' 14"	1349.43	1141.57

CHORD BEARING	
S 18° 42' 02" E	
S 61° 47' 24" E	

TANGENT DATA		
LABEL	BEARING	DISTANCE
T1	S 32° 02' 48" E	500'
T2	S 5° 21' 17" E	1127.76'
T3	N 61° 46' 29" E	329.82' ±

**HORROCKS ENGINEERS** AMERICAN FORK ROOSEVELT VERNAL

DUCHESNE COUNTY BLUEBELL ROAD  
RIGHT-OF-WAY DESCRIPTION  
EXHIBIT "A"

DESIGNED	CHECKED	DRAWN	DATE
RVH	RVH	VC	10-87
APPROVED	DATE	PROJECT NO.	SCALE
			NOTED
REVISIONS	DWG. NO.	SHEET NO.	
		1	OF 1 (82)