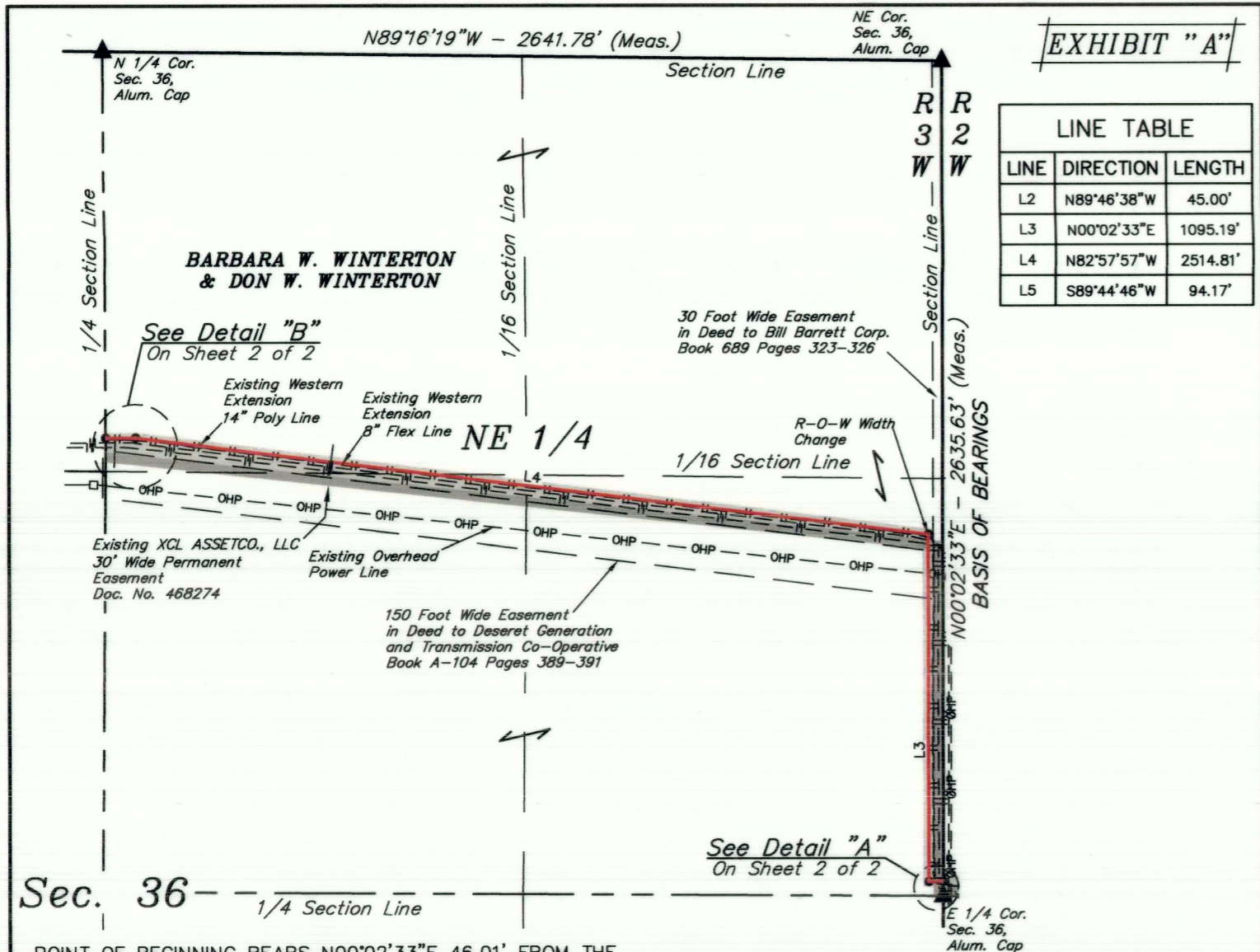

EXHIBIT "A"

LINE TABLE		
LINE	DIRECTION	LENGTH
L2	N89°46'38"W	45.00'
L3	N00°02'33"E	1095.19'
L4	N82°57'57"W	2514.81'
L5	S89°44'46"W	94.17'



POINT OF BEGINNING BEARS N00°02'33"E 46.01' FROM THE EAST 1/4 CORNER OF SECTION 36, T2S, R3W, U.S.B.&M.

R-O-W WIDTH CHANGE BEARS N02°12'55"W 1142.23' FROM THE EAST 1/4 CORNER OF SECTION 36, T2S, R3W, U.S.B.&M.

POINT OF TERMINATION BEARS S00°15'14"E 1220.28' FROM THE NORTH 1/4 CORNER OF SECTION 36, T2S, R3W, U.S.B.&M.

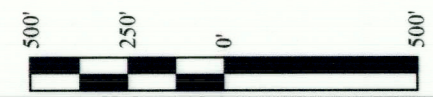

ACREAGE / LENGTH TABLE		
CENT. LINE FEET	CENT. LINE RODS	ACRES
3749.17	227.22	3.879

CERTIFICATE

THIS IS TO CERTIFY THAT THE ABOVE PLAT WAS PREPARED FROM FIELD NOTES OF ACTUAL SURVEYS MADE BY ME OR UNDER MY SUPERVISION AND THAT THE SAME ARE TRUE AND CORRECT TO THE BEST OF MY KNOWLEDGE AND BELIEF.

Brandon R. Bosthorne
 REGISTERED LAND SURVEYOR
 REGISTRATION NO. 6631032
 STATE OF UTAH DATE OF 03-22-22

SHEET 1 OF 2

XCL ASSETCO., LLC

WESTERN EXTENSION AS-BUILT PIPELINE RIGHT-OF-WAY ON BARBARA W. WINTERTON & DON W. WINTERTON LANDS SECTION 36, T2S, R3W, U.S.B.&M. DUCHESNE COUNTY, UTAH

SURVEYED BY	D.S.	03-18-22	SCALE
DRAWN BY	S.O.	03-22-22	1" = 500'
FILE:	X-1396-B1		

AS-BUILT PIPELINE RIGHT-OF-WAY

UELS, LLC
 Corporate Office * 85 South 200 East
 Vernal, UT 84078 * (435) 789-1017



EXHIBIT "A"

AS-BUILT PIPELINE RIGHT-OF-WAY DESCRIPTION

COMMENCING AT THE NORTHEAST CORNER OF SECTION 36, T2S, R3W, U.S.B.&M, THENCE S00°02'33"W 2635.63' ALONG THE EAST LINE OF THE NE 1/4 OF SAID SECTION 36 TO THE EAST 1/4 CORNER OF SAID SECTION 36; THENCE N00°02'33"E 46.01' ALONG THE EAST LINE OF THE SE 1/4 NE 1/4 OF SAID SECTION 36 TO THE POINT OF BEGINNING; THENCE A 30' WIDE AS-BUILT RIGHT-OF-WAY 15' ON EACH SIDE OF THE FOLLOWING DESCRIBED CENTERLINE, IS INTENDED TO DIRECTLY ABUT THE WESTERN EDGE OF THE RIGHT-OF-WAY GRANTED IN DOCUMENT #468274, N89°46'38"W 45.00'; THENCE N00°02'33"E 1095.19' TO A POINT IN THE SE 1/4 NE 1/4 OF SAID SECTION 36, WHICH BEARS N02°12'55"W 1142.23' FROM THE EAST 1/4 OF SAID SECTION 36, THENCE 15' ON THE RIGHT SIDE AND BOUND BY THE NORTHERN EDGE OF THE RIGHT-OF-WAY GRANTED IN DOCUMENT #468274 ON THE LEFT SIDE OF THE FOLLOWING DESCRIBED CENTERLINE, N82°57'57"W 2514.81'; THENCE S89°44'46"W 94.17' TO A POINT ON THE WEST LINE OF THE NW 1/4 NE 1/4 OF SAID SECTION 36 AND THE POINT OF TERMINATION, WHICH BEARS S00°15'14"E 1220.28' FROM THE NORTH 1/4 CORNER OF SAID SECTION 36. THE SIDE LINES OF SAID DESCRIBED RIGHT-OF-WAY BEING SHORTENED OR ELONGATED TO MEET THE GRANTOR'S PROPERTY LINES. CONTAINS 3.879 ACRES MORE OR LESS.

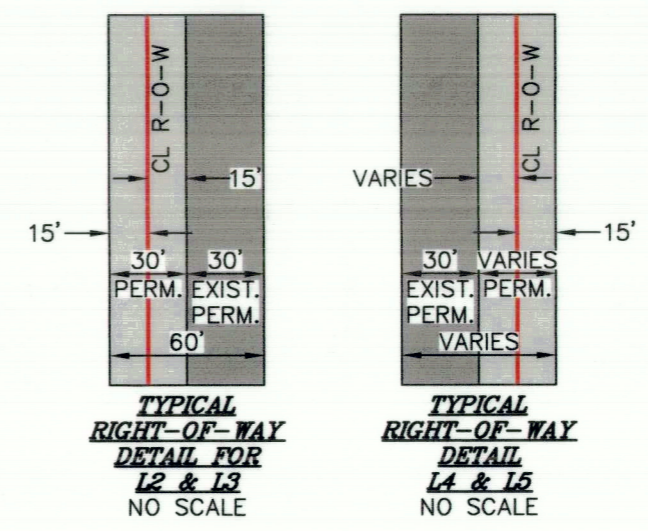
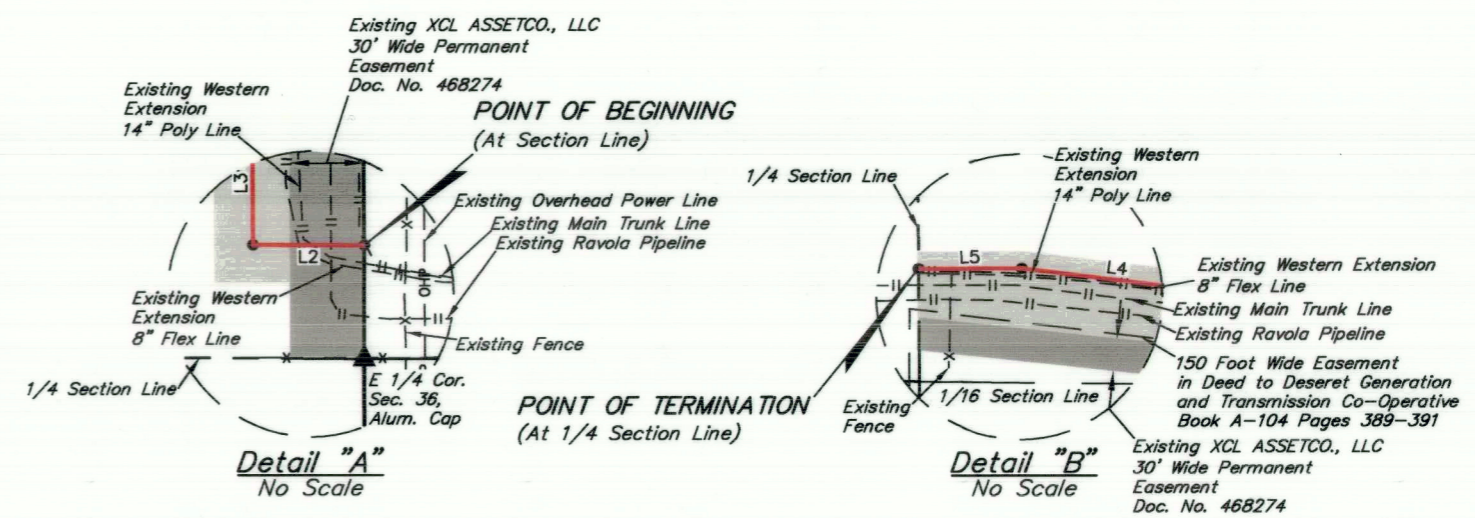

CERTIFICATE

THIS IS TO CERTIFY THAT THE ABOVE PLAT WAS PREPARED FROM FIELD NOTES OF ACTUAL SURVEYS MADE BY ME OR UNDER MY SUPERVISION AND THAT THE SAME ARE TRUE AND CORRECT TO THE BEST OF MY KNOWLEDGE AND BELIEF.

Brandon R. Bosthorne
 REGISTERED LAND SURVEYOR
 REGISTRATION NO. 6631032
 STATE OF UTAH DATE OF 03-22-22

SHEET 2 OF 2

XCL ASSETCO., LLC

WESTERN EXTENSION AS-BUILT PIPELINE RIGHT-OF-WAY ON BARBARA W. WINTERTON & DON W. WINTERTON LANDS SECTION 36, T2S, R3W, U.S.B.&M. DUCHESNE COUNTY, UTAH

SURVEYED BY	D.S.	03-18-22	SCALE
DRAWN BY	S.O.	03-22-22	N/A
FILE:	X-1396-B2		

AS-BUILT PIPELINE RIGHT-OF-WAY

UELS, LLC
 Corporate Office * 85 South 200 East
 Vernal, UT 84078 * (435) 789-1017



County Surveyor's File # 5166