

PIPELINE RIGHT-OF-WAY DESCRIPTION

A 30' WIDE RIGHT-OF-WAY 15' ON EACH SIDE OF THE FOLLOWING DESCRIBED CENTERLINE.

COMMENCING AT THE SOUTHWEST CORNER OF SECTION 28, T2S, R3W, U.S.B.&M., THENCE N00°09'55"W 1328.04' ALONG THE WEST LINE OF THE SW 1/4 SW 1/4 OF SAID SECTION 28 TO THE SOUTH 1/16 CORNER OF SAID SECTION 28 AND SECTION 29, T2S, R3W, U.S.B.&M.; THENCE N65°18'56"E 1467.42' TO A POINT ON THE WEST LINE OF THE NE 1/4 SW 1/4 OF SAID SECTION 28 AND THE POINT OF BEGINNING; THENCE N83°43'58"E 352.93'; THENCE N53°30'30"E 131.80'; THENCE N21°30'33"W 618.27'; THENCE N31°46'03"W 16.06' TO A POINT ON THE NORTH LINE OF THE NE 1/4 SW 1/4 OF SAID SECTION 28 AND THE POINT OF TERMINATION, WHICH BEARS N49°42'09"E 2038.78' FROM THE SOUTH 1/16 CORNER OF SAID SECTION 28 AND SECTION 29. THE SIDE LINES OF SAID DESCRIBED RIGHT-OF-WAY BEING SHORTENED OR ELONGATED TO MEET THE GRANTOR'S PROPERTY LINES. CONTAINS 0.771 ACRES MORE OR LESS.

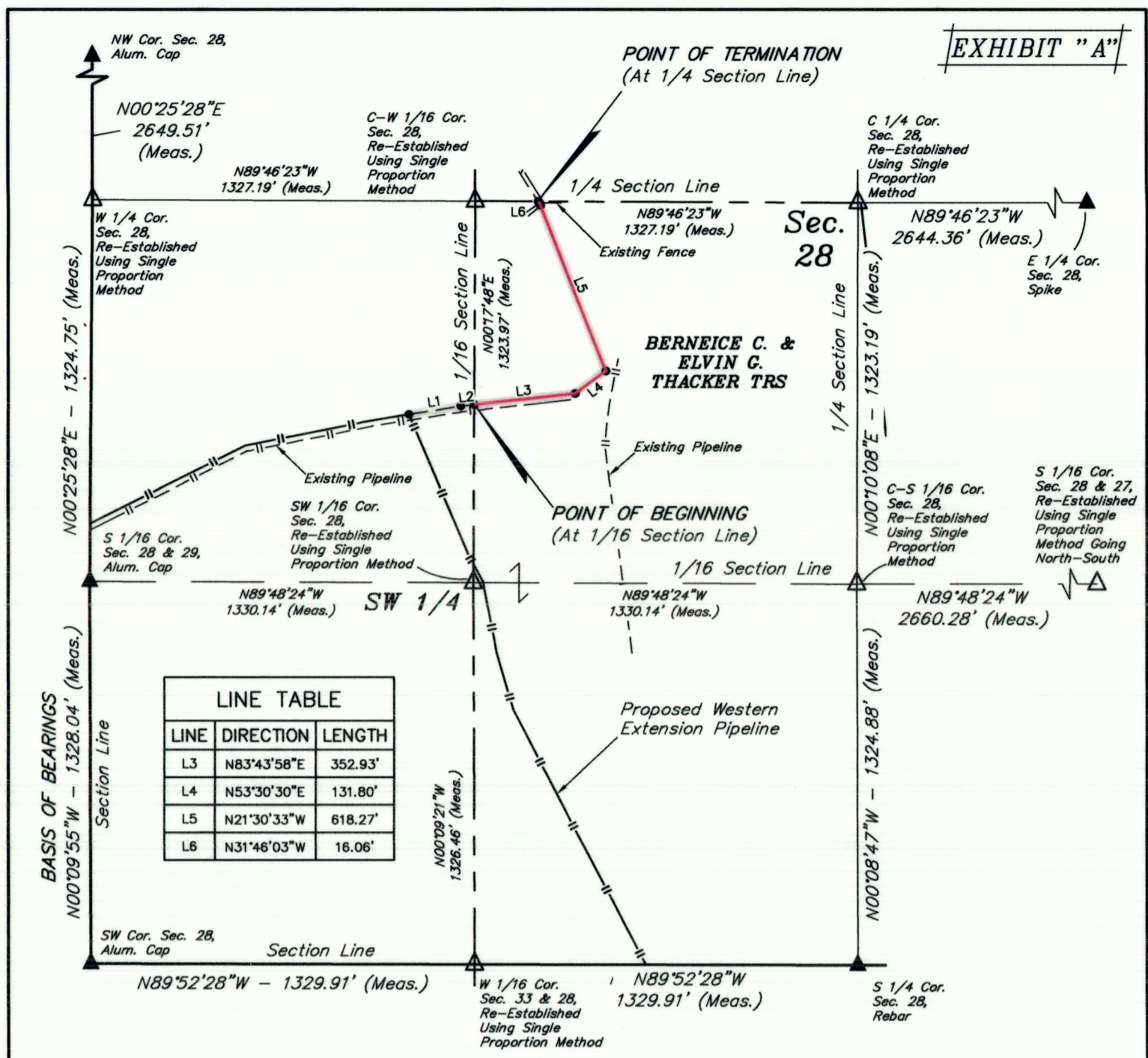

LINE TABLE		
LINE	DIRECTION	LENGTH
L3	N83°43'58"E	352.93'
L4	N53°30'30"E	131.80'
L5	N21°30'33"W	618.27'
L6	N31°46'03"W	16.06'

POINT OF BEGINNING BEARS N65°18'56"E 1467.42' FROM THE SOUTH 1/16 CORNER OF SECTIONS 28 & 29, T2S, R3W, U.S.B.&M.

POINT OF TERMINATION BEARS N49°42'09"E 2038.78' FROM THE SOUTH 1/16 CORNER OF SECTIONS 28 & 29, T2S, R3W, U.S.B.&M.

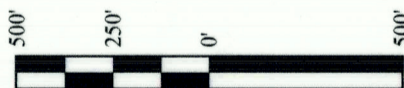

ACREAGE / LENGTH TABLE

FEET	RODS	ACRES
1119.06	67.82	0.771

- ▲ = SECTION CORNERS LOCATED.
- △ = SECTION CORNERS RE-ESTABLISHED. (Not Set on Ground.)

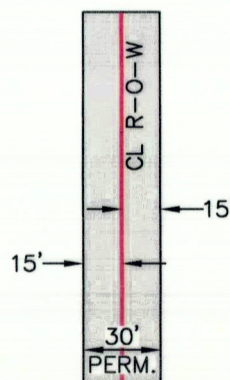

CERTIFICATE

THIS IS TO CERTIFY THAT THE ABOVE PLAT WAS PREPARED FROM FIELD NOTES OF ACTUAL SURVEYS MADE BY ME OR UNDER MY SUPERVISION AND THAT THE SAME ARE TRUE AND CORRECT TO THE BEST OF MY KNOWLEDGE AND BELIEF.



SHEET 1 OF 2

XCL ASSETCO., LLC

WESTERN EXTENSION PIPELINE TO BB 20-4D-23
PIPELINE RIGHT-OF-WAY ON
BERNEICE C. & ELVIN G. THACKER TRS LANDS
SECTION 28, T2S, R3W, U.S.B.&M.
DUCHESNE COUNTY, UTAH

SURVEYED BY	D.S.	08-16-21	SCALE
DRAWN BY	L.K.	08-18-21	1" = 500'
FILE:	X-1426-B1		

PIPELINE RIGHT-OF-WAY



UELS, LLC
Corporate Office * 85 South 200 East
Vernal, UT 84078 * (435) 789-1017

PIPELINE RIGHT-OF-WAY DESCRIPTION

A 30' WIDE RIGHT-OF-WAY 15' ON EACH SIDE OF THE FOLLOWING DESCRIBED CENTERLINE.

COMMENCING AT THE SOUTHWEST CORNER OF SECTION 28, T2S, R3W, U.S.B.&M., THENCE N00°09'55"W 1328.04' ALONG THE WEST LINE OF THE SW 1/4 SW 1/4 OF SAID SECTION 28 TO THE SOUTH 1/16 CORNER OF SAID SECTION 28 AND SECTION 29, T2S, R3W, U.S.B.&M.; THENCE N65°18'56"E 1467.42' TO A POINT ON THE WEST LINE OF THE NE 1/4 SW 1/4 OF SAID SECTION 28 AND THE POINT OF BEGINNING; THENCE N83°43'58"E 352.93'; THENCE N53°30'30"E 131.80'; THENCE N21°30'33"W 618.27'; THENCE N31°46'03"W 16.06' TO A POINT ON THE NORTH LINE OF THE NE 1/4 SW 1/4 OF SAID SECTION 28 AND THE POINT OF TERMINATION, WHICH BEARS N49°42'09"E 2038.78' FROM THE SOUTH 1/16 CORNER OF SAID SECTION 28 AND SECTION 29. THE SIDE LINES OF SAID DESCRIBED RIGHT-OF-WAY BEING SHORTENED OR ELONGATED TO MEET THE GRANTOR'S PROPERTY LINES. CONTAINS 0.771 ACRES MORE OR LESS.

CERTIFICATE

THIS IS TO CERTIFY THAT THE ABOVE PLAT WAS PREPARED FROM FIELD NOTES OF ACTUAL SURVEYS MADE BY ME OR UNDER MY SUPERVISION AND THAT THE SAME ARE TRUE AND CORRECT TO THE BEST OF MY KNOWLEDGE AND BELIEF.



SHEET 2 OF 2

XCL ASSETCO., LLC

WESTERN EXTENSION PIPELINE TO BB 20-4D-23
PIPELINE RIGHT-OF-WAY ON
BERNEICE C. & ELVIN G. THACKER TRS LANDS
SECTION 28, T2S, R3W, U.S.B.&M.
DUCHESNE COUNTY, UTAH

SURVEYED BY	D.S.	08-16-21	SCALE
DRAWN BY	L.K.	08-18-21	N/A
FILE:	X-1426-B2		

PIPELINE RIGHT-OF-WAY



UELS, LLC
Corporate Office * 85 South 200 East
Vernal, UT 84078 * (435) 789-1017

County Surveyor's File # 4979