

DRAWING NUMBER

DRAWING NUMBER 4882

DRAWING NUMBER

DRAWING NUMBER

SECTION 32, T2S, R3W, U.S.B.&M. SCALE 1"=100'

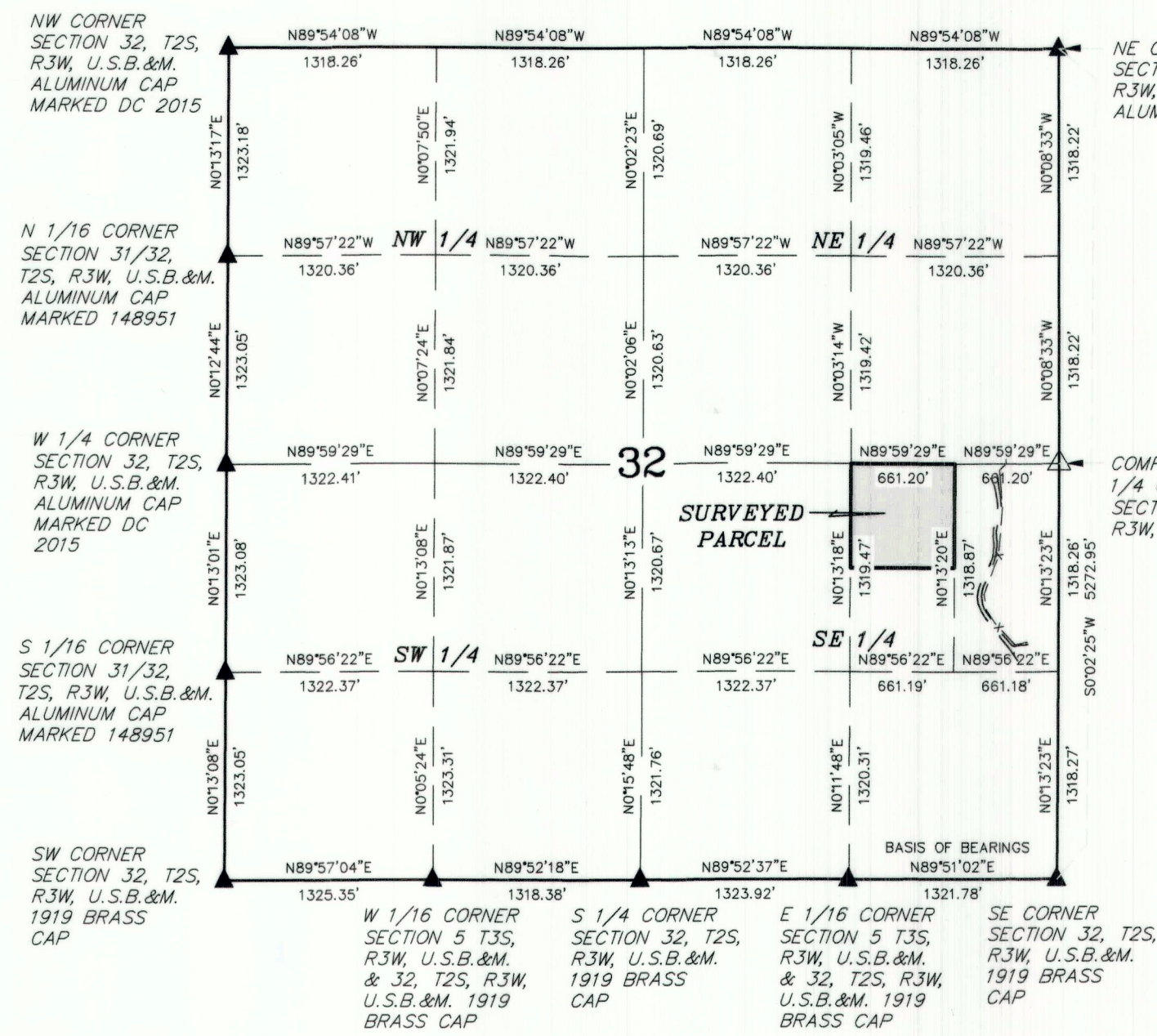

NE CORNER SECTION 32, T2S, R3W, U.S.B.&M. ALUMINUM CAP

W 1/4 CORNER SECTION 32, T2S, R3W, U.S.B.&M. ALUMINUM CAP MARKED DC 2015

COMPUTED E 1/4 CORNER SECTION 32, T2S, R3W, U.S.B.&M.

SW CORNER SECTION 32, T2S, R3W, U.S.B.&M. 1919 BRASS CAP
W 1/16 CORNER SECTION 5 T3S, R3W, U.S.B.&M. & 32, T2S, R3W, U.S.B.&M. 1919 BRASS CAP
S 1/4 CORNER SECTION 32, T2S, R3W, U.S.B.&M. & 32, T2S, R3W, U.S.B.&M. 1919 BRASS CAP
E 1/16 CORNER SECTION 5 T3S, R3W, U.S.B.&M. & 32, T2S, R3W, U.S.B.&M. 1919 BRASS CAP
SE CORNER SECTION 32, T2S, R3W, U.S.B.&M. 1919 BRASS CAP

SURVEYOR NARRATIVE

SCOTT DUNCAN, OPERATIONS SUPERINTENDENT PRODUCTION/FACILITIES XCL RESOURCES ASKED UELS TO PREPARE A MINOR SUBDIVISION SURVEY AND PLAT FOR A NATURAL RESOURCE EXTRACTION LOT. THE PARCEL IS LOCATED AS SHOWN IN NW 1/4 NE 1/4 SE 1/4 SECTION 32, T2S, R3W, U.S.B.&M.

I USED FOR CONTROL THE CORNERS SHOWN HEREON AND THE DEED DESCRIPTION AND THE BRYCE GILBERT MINOR SUBDIVISION PLAT PREPARED BY JERRY D. ALLRED & ASSOCIATES, INC. FILED IN THE DUCHESNE COUNTY SURVEYOR'S RECORDS (FILE #3685).

ORIGINAL PARCEL DESCRIPTION

TOWNSHIP 2 SOUTH, RANGE 3 WEST, USM SECTION 32; WEST HALF OF THE NORTHEAST QUARTER OF THE SOUTHEAST QUARTER

NATURAL RESOURCE EXTRACTION LOT

NORTHWEST 1/4 NORTHEAST 1/4 SECTION 32, TOWNSHIP 2 SOUTH, RANGE 3 WEST, U.S.B.&M. CONTAINS ±10.01 ACRES, INCLUDING A RIGHT OF WAY FOR INGRESS AND EGRESS DESCRIBED AS: A 30' WIDE RIGHT-OF-WAY 15' ON EACH SIDE OF THE FOLLOWING DESCRIBED CENTERLINE.

COMMENCING AT THE NORTHEAST CORNER OF SECTION 32, T2S, R3W, U.S.B.&M., THENCE S00°02'25"W 5272.95' ALONG THE EAST LINE OF SAID SECTION 32 TO THE SOUTHEAST CORNER OF SAID SECTION 32; THENCE N15°49'34"W 1851.73' TO A POINT IN THE NE 1/4 SE 1/4 OF SAID SECTION 32 AND THE POINT OF BEGINNING; THENCE N27°55'28"W 58.56'; THENCE N13°05'26"E 28.90'; THENCE N24°21'37"E 88.56'; THENCE N20°48'45"E 115.31'; THENCE N00°35'19"E 80.77'; THENCE N22°51'02"W 99.01'; THENCE N45°33'22"W 57.60'; THENCE N09°36'28"W 106.07'; THENCE N25°03'06"W 113.81'; THENCE N46°53'04"W 79.94' TO A POINT ON THE WEST LINE OF THE NE 1/4 NE 1/4 SE 1/4 SAID SECTION 32 AND THE POINT OF TERMINATION, WHICH BEARS N14°28'03"W 2607.22' FROM THE SOUTHEAST CORNER OF SAID SECTION 32, THE SIDE LINES OF SAID DESCRIBED RIGHT-OF-WAY BEING SHORTENED OR ELONGATED TO MEET THE GRANITOR'S PROPERTY LINES. CONTAINS 0.571 ACRES MORE OR LESS.

REMAINDER

SOUTHWEST 1/4 NORTHEAST 1/4 SOUTHEAST 1/4 SECTION 32, TOWNSHIP 2 SOUTH, RANGE 3 WEST, U.S.B.&M. CONTAINS ±10.01 ACRES.

OWNER'S CERTIFICATION

THE UNDERSIGNED OWNER(S), OR THE TRUSTEE MANAGER, OR A MANAGING MEMBER OF A LLC OF THE FOREGOING DESCRIBED PARCEL OF LAND, DO HEREBY DIVIDE THE PARCEL INTO TWO PARCELS. THE DESCRIPTIONS OF THE PARCELS ARE AS SHOWN HEREON.

STATE OF UTAH }
COUNTY OF DUCHESNE }
ON THIS ___ DAY OF ___ 20__

DATED THIS ___ DAY OF ___ 20__
PERSONALLY APPEARED BEFORE ME BRYCE D. GILBERT AND ALENE GILBERT, WHO BEING BY ME DULY SWORN DID SAY THAT THEY ARE THE OWNERS OF THE PROPERTY AND THAT THE FOREGOING INSTRUMENT WAS SIGNED AND THEY ACKNOWLEDGED TO ME THAT THEY EXECUTED THE SAME ACTING AS TRUSTEES OF THEIR TRUST.

BRYCE D. GILBERT AS TRUSTEE OF THE BRYCE D. GILBERT AND ALENE GILBERT FAMILY LIVING TRUST, DATED OCTOBER 24, 2003
ALENE GILBERT AS TRUSTEE OF THE BRYCE D. GILBERT AND ALENE GILBERT FAMILY LIVING TRUST, DATED OCTOBER 24, 2003

RESIDING AT ___
NOTARY PUBLIC

DUCHESNE COUNTY SURVEYOR

FILE # 4882

DUCHESNE COUNTY PLANNER APPROVAL

THIS MINOR SUBDIVISION PLAT REVIEWED BY THE DUCHESNE COUNTY PLANNER AND APPROVED ON THIS ___ DAY OF ___ 20__

DUCHESNE COUNTY TREASURER CERTIFICATE

THE DUCHESNE COUNTY TREASURER HEREBY CERTIFIES THAT THIS PROPERTY IS FREE AND CLEAR OF ALL BACK TAXES ON THIS ___ DAY OF ___ 20__

DUCHESNE COUNTY RECORDER'S CERTIFICATE

STATE OF UTAH }
COUNTY OF DUCHESNE }
THIS IS TO CERTIFY THAT THIS PLAT WAS FILED FOR RECORD IN THE COUNTY RECORDER'S OFFICE ON THE ___ DAY OF ___ 20__ AT ___ O'CLOCK ___ M., AND IS DULY RECORDED. ENTRY NO. ___ COUNTY RECORDER

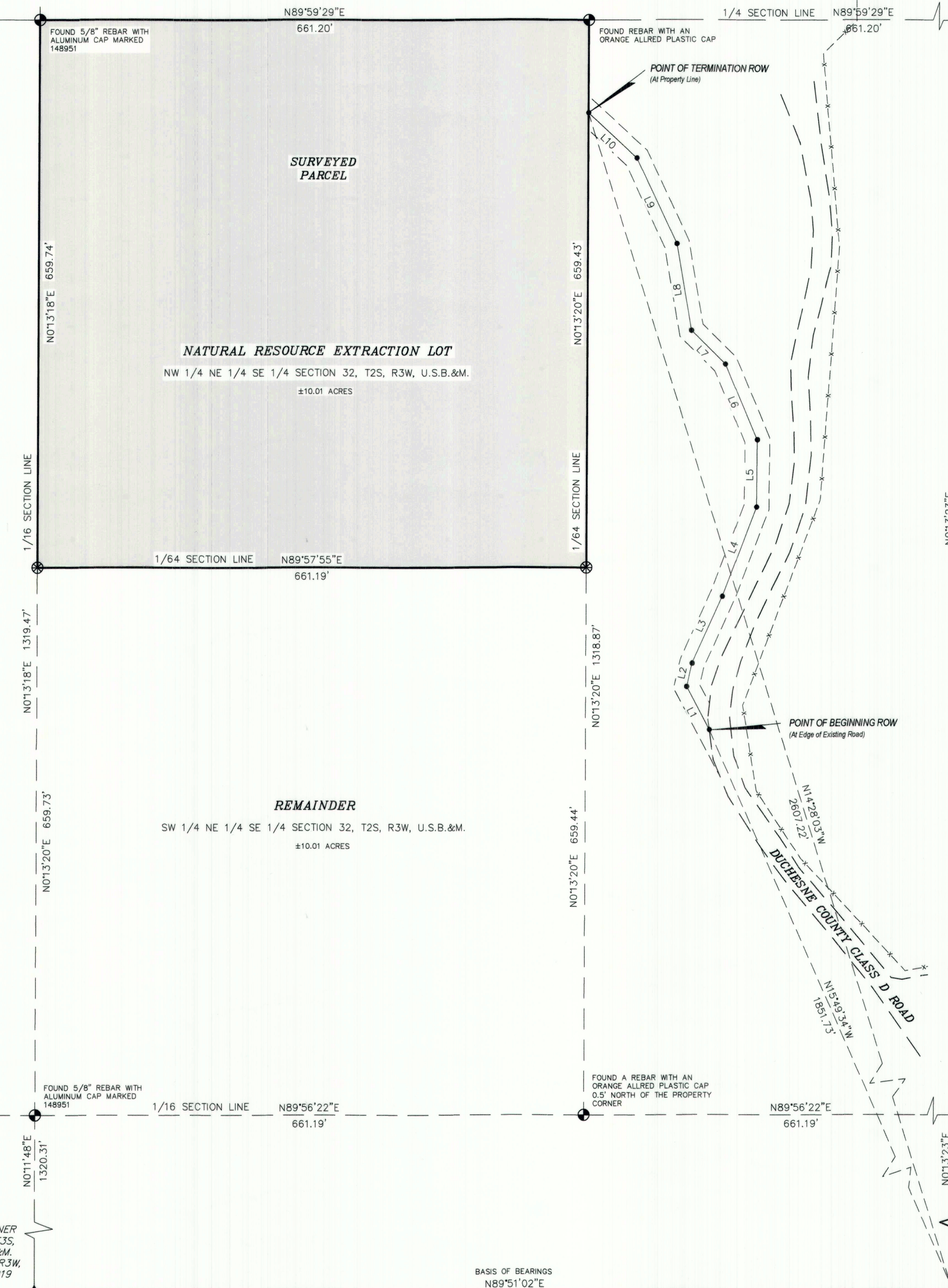

- LEGEND
SECTION CORNER LOCATED AND SHOT DURING SURVEY
COMPUTED SECTION CORNER (NO MONUMENT SET)
SET BLUE MONUMENT PLASTIC CAP ON REBAR MARKED PLS 179869 HM UELS, LLC
FOUND MONUMENT DESCRIBED HEREON

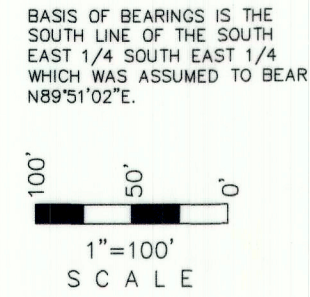

SURVEYOR CERTIFICATE

THIS IS TO CERTIFY THAT THE ABOVE PLAT WAS PREPARED FROM FIELD NOTES OF ACTUAL SURVEYS MADE BY ME OR UNDER MY SUPERVISION AND THAT THE SAME ARE TRUE AND CORRECT TO THE BEST OF MY KNOWLEDGE AND BELIEF.

Harold Nelson
REGISTERED LAND SURVEYOR
REGISTRATION NO. 179869
STATE OF UTAH

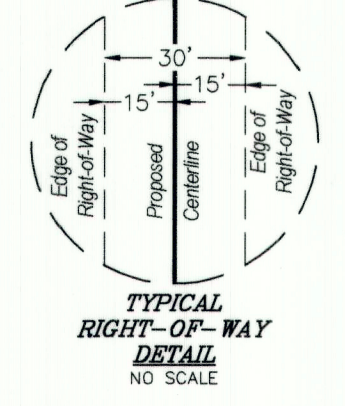

POINT OF BEGINNING ROW BEARS N15°49'34"W 1851.73' FROM THE SOUTHEAST CORNER OF SECTION 32, T2S, R3W, U.S.B.&M.

POINT OF TERMINATION ROW BEARS N14°28'03"W 2607.22' FROM THE SOUTHEAST CORNER OF SECTION 32, T2S, R3W, U.S.B.&M.

LINE TABLE with columns: LINE, DIRECTION, LENGTH. Lists lines L1 through L10 with their respective bearings and distances.



XCL
MINOR SUBDIVISION
NATURAL RESOURCE EXTRACTION LOT
SEC. 32, T2S, R3W, U.S.B.&M
DUCHESNE COUNTY, UTAH

Table with columns: REV, DATE, BY, FOR. Contains revision information.

Table with columns: SCALE, DRAWN BY, DATE DRAWN, UELS FILE NO., SURVEYED, DS, FILE. Contains project details.