

SECTION 32, T2S, R3W, U.S.B.&M. SCALE 1"=100'

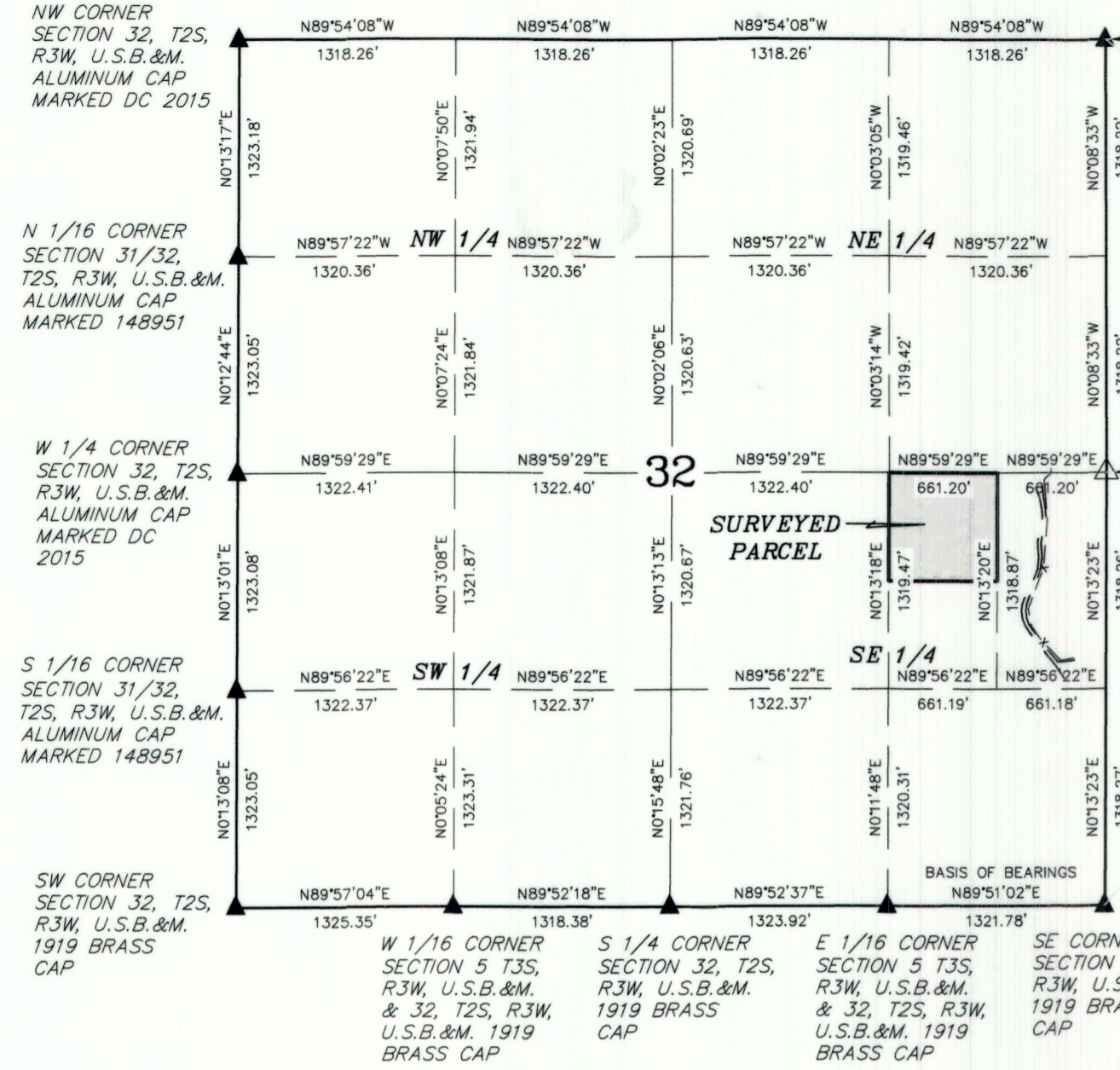

NE CORNER SECTION 32, T2S, R3W, U.S.B.&M. ALUMINUM CAP MARKED DC 2015

COMPUTED E 1/4 CORNER SECTION 32, T2S, R3W, U.S.B.&M.

W 1/16 CORNER SECTION 5 T3S, R3W, U.S.B.&M. 1919 BRASS CAP

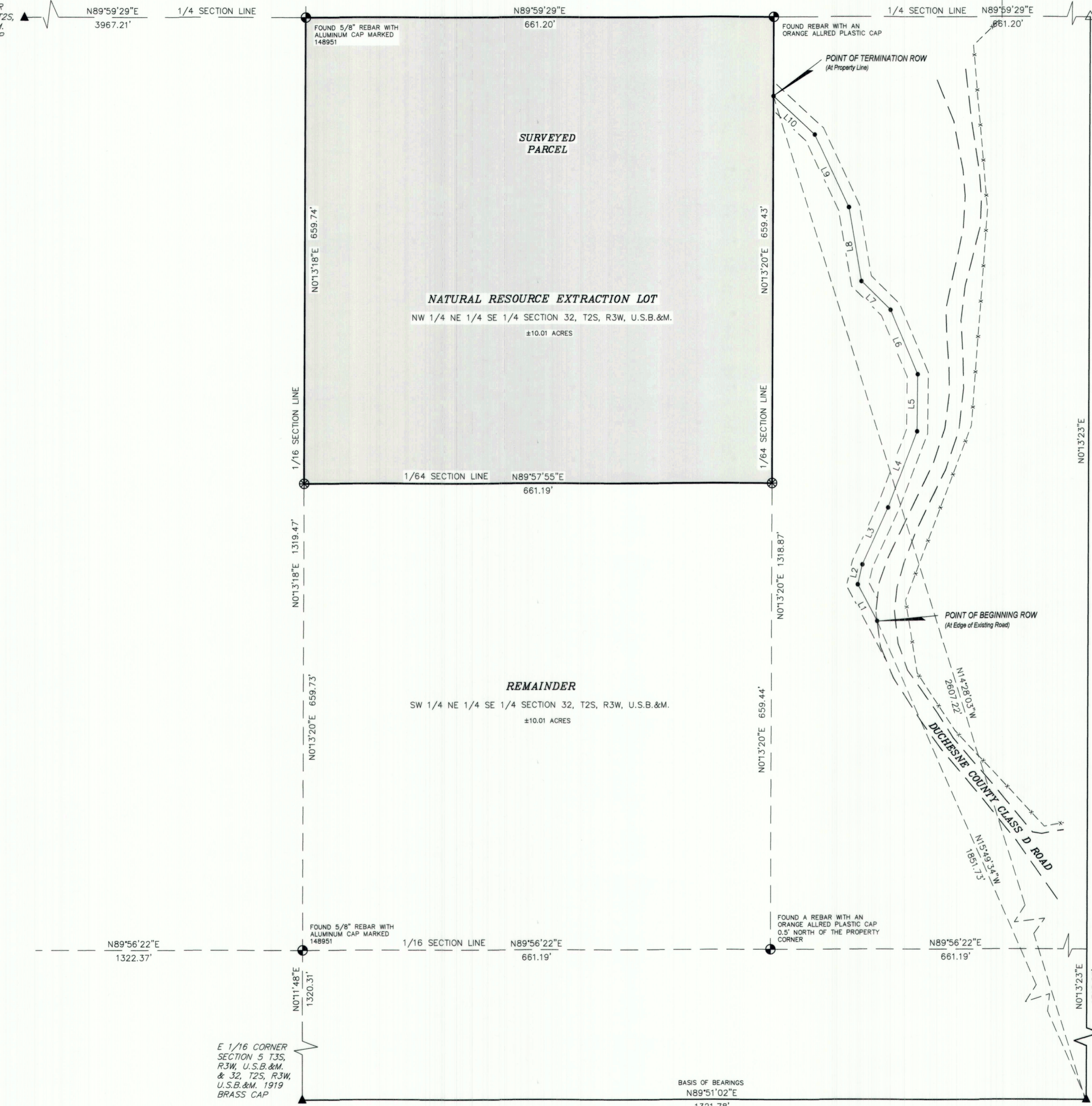

- LEGEND
SECTION CORNER LOCATED AND SHOT DURING SURVEY
COMPUTED SECTION CORNER (NO MONUMENT SET)
SET BLUE MONUMENT PLASTIC CAP ON REBAR MARKED PLS 179869 HM UELS, LLC
FOUND MONUMENT DESCRIBED HEREON

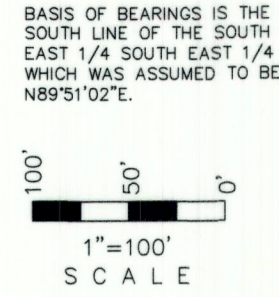

SURVEYOR CERTIFICATE

THIS IS TO CERTIFY THAT THE ABOVE PLAT WAS PREPARED FROM FIELD NOTES OF ACTUAL SURVEYS MADE BY ME OR UNDER MY SUPERVISION AND THAT THE SAME ARE TRUE AND CORRECT TO THE BEST OF MY KNOWLEDGE AND BELIEF.

Harold Marshall
REGISTERED LAND SURVEYOR
REGISTRATION NO. 179869
STATE OF UTAH

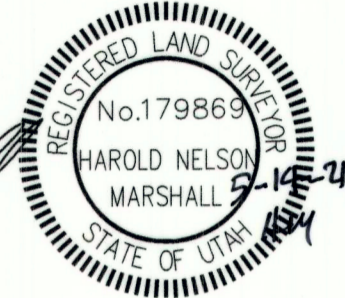

SURVEYOR NARRATIVE

SCOTT DUNCAN, OPERATIONS SUPERINTENDENT PRODUCTION/FACILITIES XCL RESOURCES ASKED UELS TO PREPARE A MINOR SUBDIVISION SURVEY AND PLAT FOR A NATURAL RESOURCE EXTRACTION LOT. THE PARCEL IS LOCATED AS SHOWN IN NW 1/4 NE 1/4 SE 1/4 SECTION 32, T2S, R3W, U.S.B.&M.

ORIGINAL PARCEL DESCRIPTION

TOWNSHIP 2 SOUTH, RANGE 3 WEST, USM SECTION 32; WEST HALF OF THE NORTHEAST QUARTER OF THE SOUTHEAST QUARTER

NATURAL RESOURCE EXTRACTION LOT

NORTHWEST 1/4 NORTHEAST 1/4 SOUTHEAST 1/4 SECTION 32, TOWNSHIP 2 SOUTH, RANGE 3 WEST, U.S.B.&M. CONTAINS ±10.01 ACRES. INCLUDING A RIGHT OF WAY FOR INGRESS AND EGRESS DESCRIBED AS: A 30' WIDE RIGHT-OF-WAY 15' ON EACH SIDE OF THE FOLLOWING DESCRIBED CENTERLINE.

REMAINDER

SOUTHWEST 1/4 NORTHEAST 1/4 SOUTHEAST 1/4 SECTION 32, TOWNSHIP 2 SOUTH, RANGE 3 WEST, U.S.B.&M. CONTAINS ±10.01 ACRES.

OWNER'S CERTIFICATION

THE UNDERSIGNED OWNER(S), OR THE TRUSTEE MANAGER, OR A MANAGING MEMBER OF A LLC OF THE FOREGOING DESCRIBED PARCEL OF LAND, DO HEREBY DIVIDE THE PARCEL INTO TWO PARCELS. THE DESCRIPTIONS OF THE PARCELS ARE AS SHOWN HEREON.

STATE OF UTAH }
COUNTY OF DUCHESNE }
ON THIS ___ DAY OF ___ 20__

DATED THIS ___ DAY OF ___ 20__

PERSONALLY APPEARED BEFORE ME BRYCE D. GILBERT AND ALENE GILBERT, WHO BEING BY ME DULY SWORN DID SAY THAT THEY ARE THE OWNERS OF THE PROPERTY AND THAT THE FOREGOING INSTRUMENT WAS SIGNED AND THEY ACKNOWLEDGED TO ME THAT THEY EXECUTED THE SAME ACTING AS TRUSTEES OF THEIR TRUST.

BRYCE D. GILBERT AS TRUSTEE OF THE BRYCE D. GILBERT AND ALENE GILBERT FAMILY LIVING TRUST, DATED OCTOBER 24, 2003

RESIDING AT ___
NOTARY PUBLIC

ALENE GILBERT AS TRUSTEE OF THE BRYCE D. GILBERT AND ALENE GILBERT FAMILY LIVING TRUST, DATED OCTOBER 24, 2003

DUCHESNE COUNTY SURVEYOR

DUCHESNE COUNTY PLANNER APPROVAL

DUCHESNE COUNTY TREASURER CERTIFICATE

DUCHESNE COUNTY RECORDER'S CERTIFICATE

FILE # 4865

THIS MINOR SUBDIVISION PLAT REVIEWED BY THE DUCHESNE COUNTY PLANNER AND APPROVED ON THIS ___ DAY OF ___ 20__

THE DUCHESNE COUNTY TREASURER HEREBY CERTIFIES THAT THIS PROPERTY IS FREE AND CLEAR OF ALL BACK TAXES. ON THIS ___ DAY OF ___ 20__

STATE OF UTAH }
COUNTY OF DUCHESNE }
THIS IS TO CERTIFY THAT THIS PLAT WAS FILED FOR RECORD IN THE COUNTY RECORDER'S OFFICE ON THE ___ DAY OF ___ 20__ AT ___ O'CLOCK ___ M., AND IS DULY RECORDED.



XCL
MINOR SUBDIVISION
NATURAL RESOURCE EXTRACTION LOT
SEC. 32, T2S, R3W, U.S.B.&M
DUCHESNE COUNTY, UTAH

Table with columns: REV, DATE, BY, FOR, ASSESSOR, ADDED ROW AND DATES FROM THE COUNTY.

SCALE: 1"=1000' & 1"=100'
DRAWN BY: HLM
DATE DRAWN: 5-14-21
UELS FILE NO: X-1421
SURVEYED: DS
FILE: 25626