

AS-BUILT PIPELINE RIGHT-OF-WAY DESCRIPTION

A 30' WIDE RIGHT-OF-WAY 15' ON EACH SIDE OF THE FOLLOWING DESCRIBED CENTERLINE.

COMMENCING AT THE NORTH 1/4 CORNER OF SECTION 35, T2S, R3W, U.S.B.&M., THENCE S89°51'57"W 2634.86' ALONG THE NORTH LINE OF THE NW 1/4 OF SAID SECTION 35 TO THE NORTHWEST CORNER OF SAID SECTION 35; THENCE S00°33'15"W 84.64' ALONG THE WEST LINE OF THE NW 1/4 NW 1/4 OF SAID SECTION 35 TO THE POINT OF BEGINNING; THENCE S60°06'34"E 12.42'; THENCE S01°43'09"E 297.07'; THENCE S00°18'52"E 829.37'; THENCE S13°11'01"E 45.96'; THENCE S55°41'23"E 16.34'; THENCE S82°59'54"E 128.33'; THENCE N89°45'14"E 4907.33'; THENCE N87°21'38"E 197.99' TO A POINT ON THE EAST LINE OF THE NE 1/4 NE 1/4 OF SAID SECTION 35 AND THE POINT OF TERMINATION, WHICH BEARS S00°07'36"W 1269.07' FROM THE NORTHEAST CORNER OF SAID SECTION 35. THE SIDE LINES OF SAID DESCRIBED RIGHT-OF-WAY BEING SHORTENED OR ELONGATED TO MEET THE GRANTOR'S PROPERTY LINES. CONTAINS 4.432 ACRES MORE OR LESS.

POINT OF BEGINNING BEARS S00°33'15"W 84.64' FROM THE NORTHWEST CORNER OF SECTION 35, T2S, R3W, U.S.B.&M.

POINT OF TERMINATION BEARS S00°07'36"W 1269.07' FROM THE NORTHEAST CORNER OF SECTION 35, T2S, R3W, U.S.B.&M.

LINE TABLE		
LINE	DIRECTION	LENGTH
L159	S60°06'34"E	12.42'
L160	S01°43'09"E	297.07'
L161	S00°18'52"E	829.37'
L162	S13°11'01"E	45.96'
L163	S55°41'23"E	16.34'
L164	S82°59'54"E	128.33'
L165	N89°45'14"E	4907.33'
L166	N87°21'38"E	197.99'

ACREAGE / LENGTH TABLE		
FEET	RODS	ACRES
6434.81	389.99	4.432

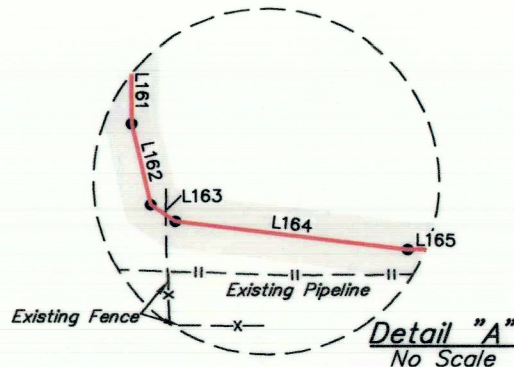

CERTIFICATE

THIS IS TO CERTIFY THAT THE ABOVE PLAT WAS PREPARED FROM FIELD NOTES OF ACTUAL SURVEYS MADE BY ME OR UNDER MY SUPERVISION AND THAT THE SAME ARE TRUE AND CORRECT TO THE BEST OF MY KNOWLEDGE AND BELIEF.

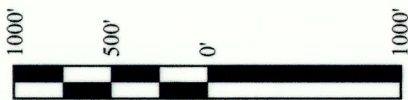
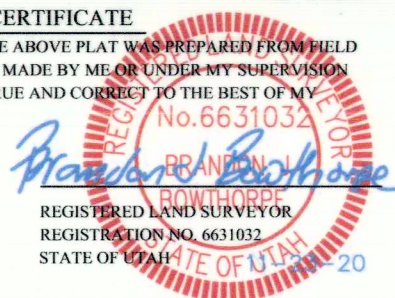

▲ = SECTION CORNERS LOCATED.

XCL ASSETCO., LLC

MAIN TRUNK LINE
AS-BUILT PIPELINE RIGHT-OF-WAY ON WAYNE MILES & MICHELLE MILES CO TRUSTEE LANDS SECTION 35, T2S, R3W, U.S.B.&M. DUCESNE COUNTY, UTAH

SURVEYED BY	C.R.	11-05-20	SCALE
DRAWN BY	S.O.	11-12-20	1" = 1000'
FILE:	X-1392-V		

AS-BUILT PIPELINE RIGHT-OF-WAY



UELS, LLC
Corporate Office * 85 South 200 East
Vernal, UT 84078 * (435) 789-1017

County Surveyor's File #4769