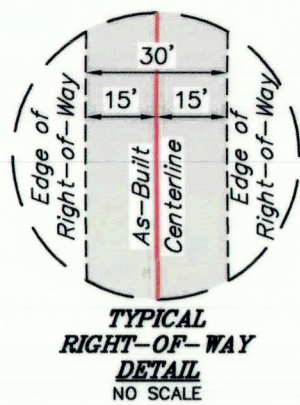
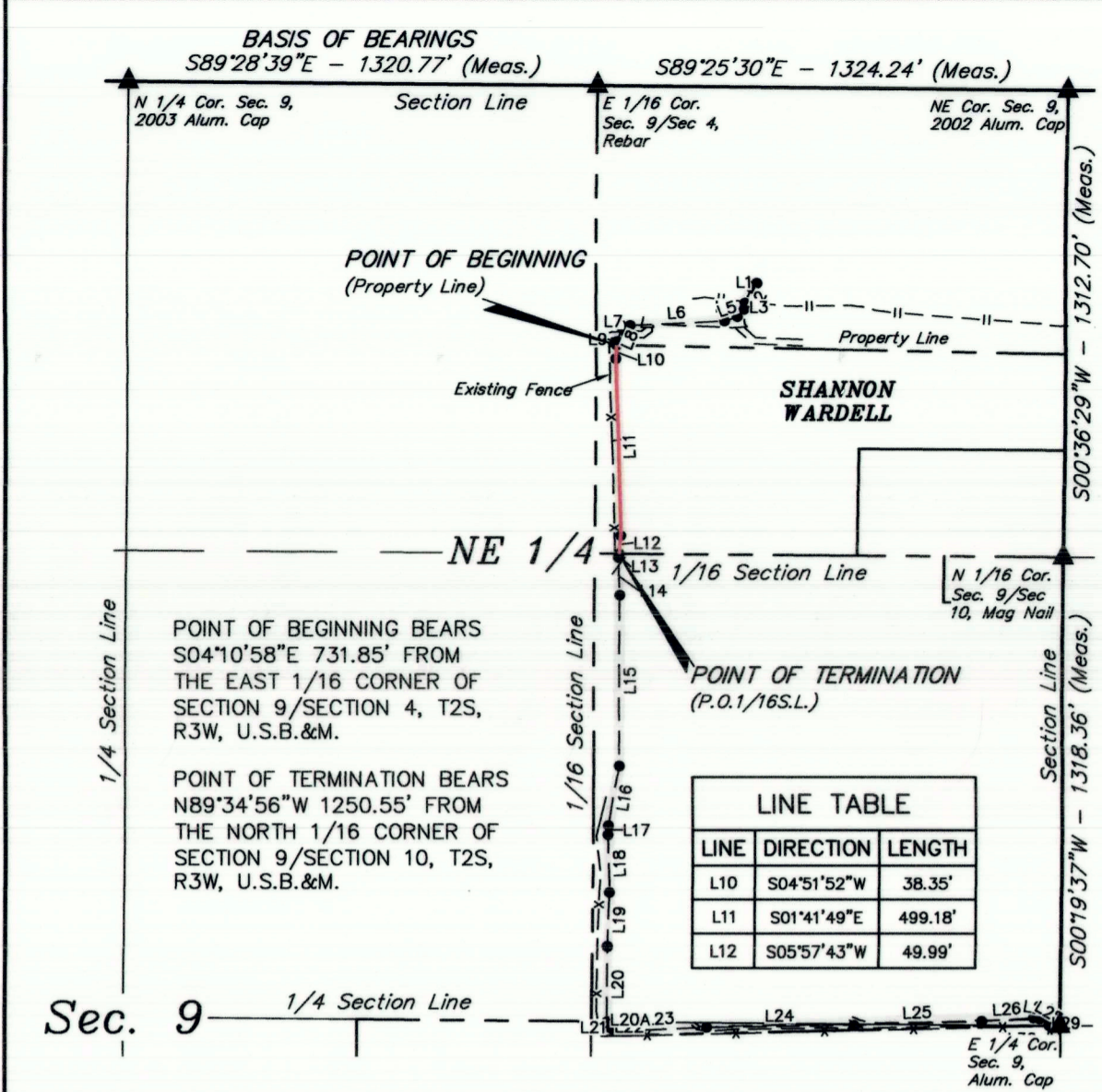

EXHIBIT "A"



AS-BUILT PIPELINE RIGHT-OF-WAY DESCRIPTION

A 30' WIDE RIGHT-OF-WAY 15' ON EACH SIDE OF THE FOLLOWING DESCRIBED CENTERLINE.

COMMENCING AT THE NORTH 1/4 CORNER OF SECTION 9, T2S, R3W, U.S.B.&M., THENCE $S89^{\circ}28'39''E$ 1320.77' ALONG THE NORTH LINE OF THE NW 1/4 NE 1/4 OF SAID SECTION 9 TO THE EAST 1/16 CORNER OF SAID SECTION 9 AND SECTION 4, T2S, R3W, U.S.B.&M.; THENCE $S04^{\circ}10'58''E$ 731.85' TO A POINT IN THE NE 1/4 NE 1/4 OF SAID SECTION 9 AND THE POINT OF BEGINNING; THENCE $S04^{\circ}51'52''W$ 38.35'; THENCE $S01^{\circ}41'49''E$ 499.18'; THENCE $S05^{\circ}57'43''W$ 49.99' TO A POINT ON THE SOUTH LINE OF THE NE 1/4 NE 1/4 OF SAID SECTION 9 AND THE POINT OF TERMINATION, WHICH BEARS $N89^{\circ}34'56''W$ 1250.55' FROM THE NORTH 1/16 CORNER OF SAID SECTION 9 AND SECTION 10, T2S, R3W, U.S.B.&M. THE SIDE LINES OF SAID DESCRIBED RIGHT-OF-WAY BEING SHORTENED OR ELONGATED TO MEET THE GRANTOR'S PROPERTY LINES. CONTAINS 0.405 ACRES MORE OR LESS.

ACREAGE / LENGTH TABLE

FEET	RODS	ACRES
587.52	35.61	0.405

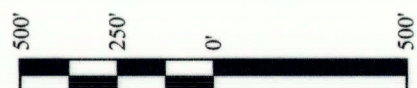

▲ = SECTION CORNERS LOCATED.

CERTIFICATE

THIS IS TO CERTIFY THAT THE ABOVE PLAT WAS PREPARED FROM FIELD NOTES OF ACTUAL SURVEYS MADE BY ME OR UNDER MY SUPERVISION AND THAT THE SAME ARE TRUE AND CORRECT TO THE BEST OF MY KNOWLEDGE AND BELIEF.

Brandon R. Rowthorpe
 REGISTERED LAND SURVEYOR
 REGISTRATION NO. 6631032
 STATE OF UTAH

XCL ASSETCO., LLC

MAIN TRUNK LINE AS-BUILT PIPELINE RIGHT-OF-WAY ON SHANNON WARDELL LANDS IN SECTION 9, T2S, R3W, U.S.B.&M. DUCHESNE COUNTY, UTAH

SURVEYED BY	C.R.	DATE	SCALE
C.R.		11-05-20	1" = 500'
DRAWN BY	S.O.	11-12-20	
FILE:	X-1392-B		

AS-BUILT PIPELINE RIGHT-OF-WAY

UINTEAH ENGINEERING & LAND SURVEYING

UELS, LLC
 Corporate Office * 85 South 200 East
 Vernal, UT 84078 * (435) 789-1017

County Surveyors File # 4765