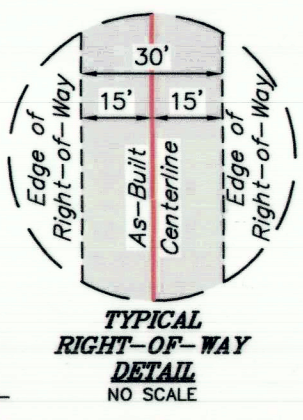
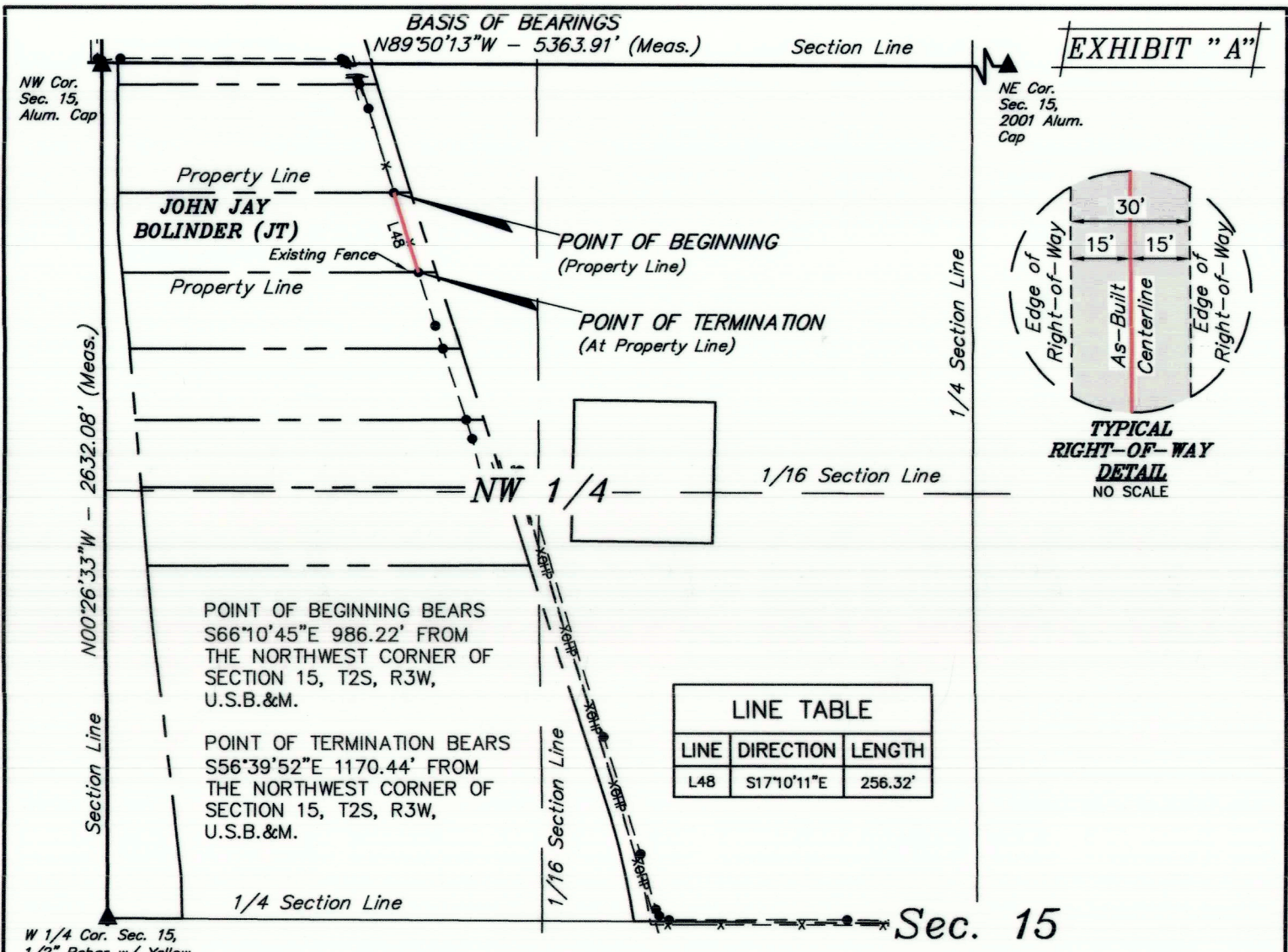

EXHIBIT "A"



LINE TABLE		
LINE	DIRECTION	LENGTH
L48	S17°10'11\"E	256.32'

AS-BUILT PIPELINE RIGHT-OF-WAY DESCRIPTION

A 30' WIDE RIGHT-OF-WAY 15' ON EACH SIDE OF THE FOLLOWING DESCRIBED CENTERLINE.

COMMENCING AT THE NORTHEAST CORNER OF SECTION 15, T2S, R3W, U.S.B.&M., THENCE N89°50'13\"W 5363.91' ALONG THE NORTH LINE OF SAID SECTION 15 TO THE NORTHWEST CORNER OF SAID SECTION 15; THENCE S66°10'45\"E 986.22' TO A POINT IN THE NW 1/4 NW 1/4 OF SAID SECTION 15 AND THE POINT OF BEGINNING; THENCE S17°10'11\"E 256.32' TO A POINT IN THE NW 1/4 NW 1/4 OF SAID SECTION 15 AND THE POINT OF TERMINATION, WHICH BEARS S56°39'52\"E 1170.44' FROM THE NORTHWEST CORNER OF SAID SECTION 15. THE SIDE LINES OF SAID DESCRIBED RIGHT-OF-WAY BEING SHORTENED OR ELONGATED TO MEET THE GRANTOR'S PROPERTY LINES. CONTAINS 0.177 ACRES MORE OR LESS.

ACREAGE / LENGTH TABLE		
FEET	RODS	ACRES
256.32	15.53	0.177

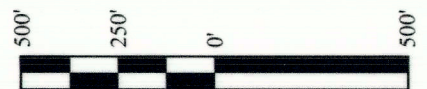

▲ = SECTION CORNERS LOCATED.

CERTIFICATE

THIS IS TO CERTIFY THAT THE ABOVE PLAT WAS PREPARED FROM FIELD NOTES OF ACTUAL SURVEYS MADE BY ME OR UNDER MY SUPERVISION AND THAT THE SAME ARE TRUE AND CORRECT TO THE BEST OF MY KNOWLEDGE AND BELIEF.

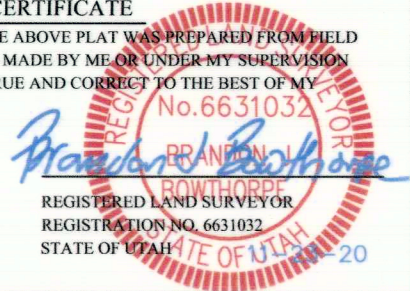

XCL ASSETCO., LLC

MAIN TRUNK LINE
AS-BUILT PIPELINE RIGHT-OF-WAY ON
JOHN JAY BOLINDER (JT) LANDS IN
SECTION 15, T2S, R3W, U.S.B.&M.
DUCESNE COUNTY, UTAH

SURVEYED BY	C.R.	11-05-20	SCALE
DRAWN BY	S.O.	11-12-20	1" = 500'
FILE:	X-1392-H		

AS-BUILT PIPELINE RIGHT-OF-WAY



UELS, LLC
Corporate Office * 85 South 200 East
Vernal, UT 84078 * (435) 789-1017



County Surveyor's File # 4755