

AS-BUILT PIPELINE RIGHT-OF-WAY DESCRIPTION

A 30' WIDE RIGHT-OF-WAY 15' ON EACH SIDE OF THE FOLLOWING DESCRIBED CENTERLINE.

COMMENCING AT THE NORTHWEST CORNER OF SECTION 23, T2S, R3W, U.S.B.&M., THENCE S01°44'30"W 2642.21' ALONG THE WEST LINE OF THE NW 1/4 OF SAID SECTION 23 TO THE WEST 1/4 CORNER OF SAID SECTION 23; THENCE N01°44'30"E 402.87' ALONG THE WEST LINE OF THE NW 1/4 NW 1/4 OF SAID SECTION 23 TO THE POINT OF BEGINNING; THENCE S13°44'58"E 42.07'; THENCE S23°50'55"E 27.55'; THENCE S45°17'54"E 43.63'; THENCE S51°14'52"E 148.00'; THENCE S31°21'57"E 68.91'; THENCE S19°22'58"E 73.21'; THENCE S03°57'37"E 80.96'; THENCE S00°29'48"W 189.24'; THENCE S02°48'04"W 284.79'; THENCE S14°32'33"W 188.21'; THENCE S21°43'46"W 495.79' TO A POINT ON THE WEST LINE OF THE NW 1/4 SW 1/4 OF SAID SECTION 23 AND THE POINT OF TERMINATION, WHICH BEARS S00°02'28"W 1111.79' FROM THE WEST 1/4 CORNER OF SAID SECTION 23. THE SIDE LINES OF SAID DESCRIBED RIGHT-OF-WAY BEING SHORTENED OR ELONGATED TO MEET THE GRANTOR'S PROPERTY LINES. CONTAINS 1.131 ACRES MORE OR LESS.

FEET	RODS	ACRES
1642.36	99.54	1.131

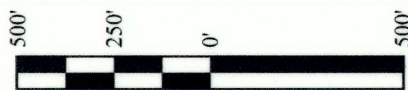

▲ = SECTION CORNERS LOCATED.

CERTIFICATE

THIS IS TO CERTIFY THAT THE ABOVE PLAT WAS PREPARED FROM FIELD NOTES OF ACTUAL SURVEYS MADE BY ME OR UNDER MY SUPERVISION AND THAT THE SAME ARE TRUE AND CORRECT TO THE BEST OF MY KNOWLEDGE AND BELIEF.

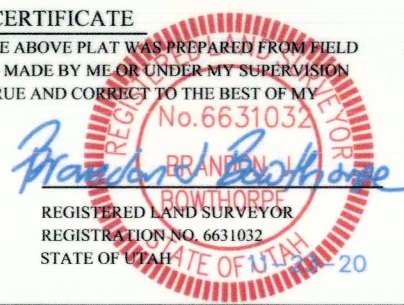

XCL ASSETCO., LLC

MAIN TRUNK LINE
AS-BUILT PIPELINE RIGHT-OF-WAY ON BRENT & DONNA BROTHERSON TRUST, ET AL LANDS SECTION 23, T2S, R3W, U.S.B.&M. DUCESNE COUNTY, UTAH

SURVEYED BY	C.R.	11-05-20	SCALE
DRAWN BY	S.O.	11-12-20	1" = 500'
FILE:	X-1392-P		

AS-BUILT PIPELINE RIGHT-OF-WAY



UELS, LLC
Corporate Office * 85 South 200 East
Vernal, UT 84078 * (435) 789-1017

County Surveyor's File # 4054