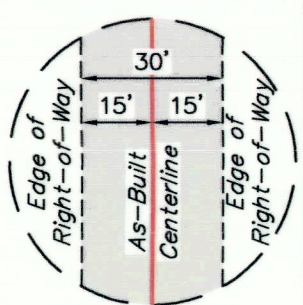
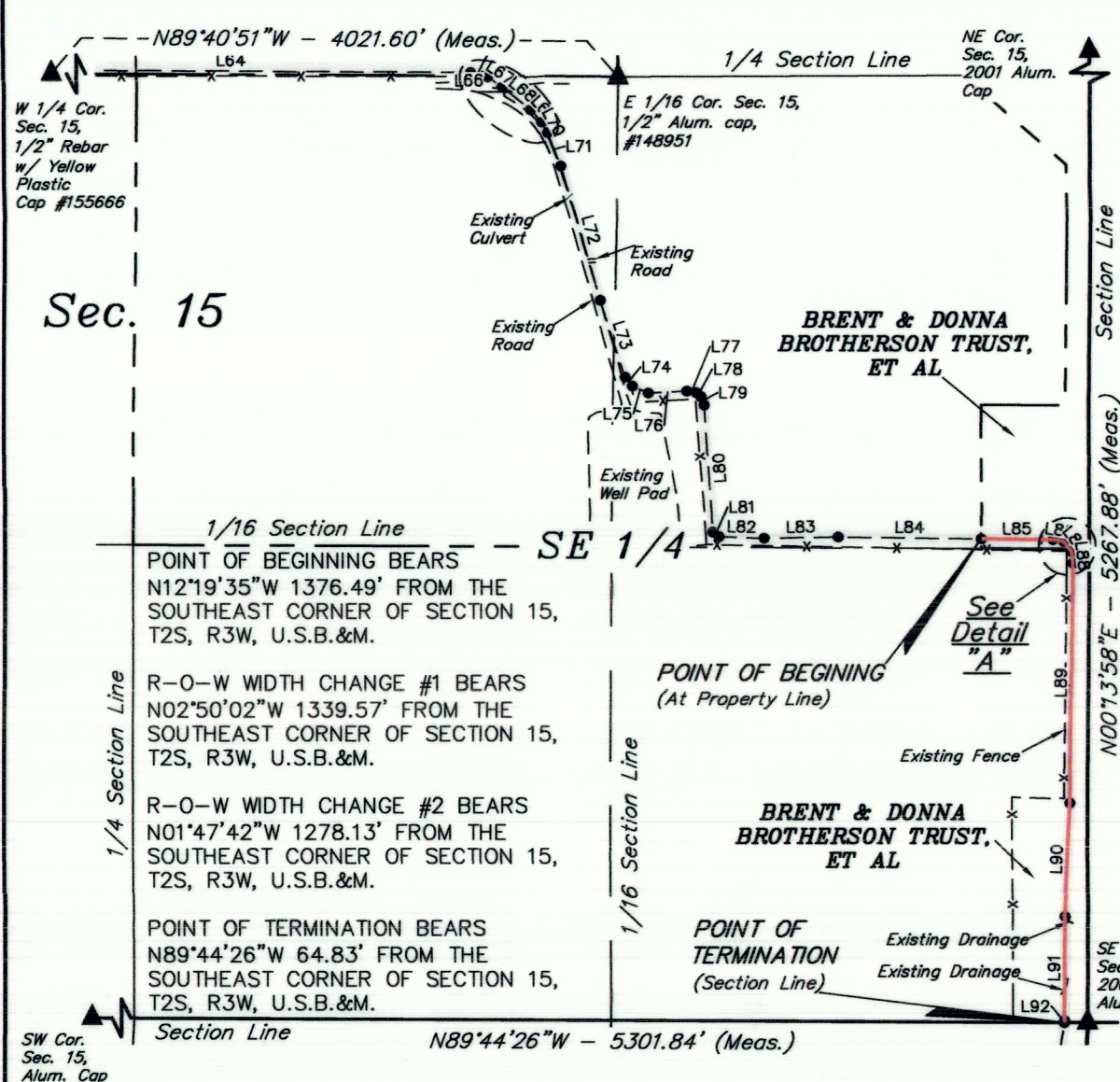
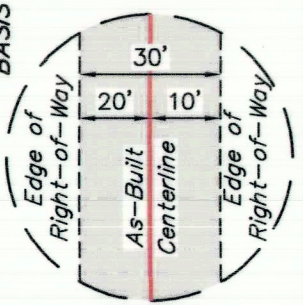

EXHIBIT "A"



TYPICAL RIGHT-OF-WAY DETAIL FOR L87 & L88 NO SCALE



TYPICAL RIGHT-OF-WAY DETAIL FOR L89-L92 NO SCALE

AS-BUILT PIPELINE RIGHT-OF-WAY DESCRIPTION

COMMENCING AT THE NORTHEAST CORNER OF SECTION 15, T2S, R3W, U.S.B.&M., THENCE S00°13'58"W 5267.88' ALONG THE EAST LINE OF SAID SECTION 15 TO THE SOUTHEAST CORNER OF SAID SECTION 15; THENCE N12°19'35"W 1376.49' TO A POINT IN THE NE 1/4 SE 1/4 OF SAID SECTION 15 AND THE POINT OF BEGINNING; THENCE A 30' WIDE RIGHT-OF-WAY 15' ON EACH SIDE OF THE FOLLOWING DESCRIBED CENTERLINE, S89°16'40"E 198.66'; THENCE S81°30'56"E 29.30' TO A POINT IN THE NE 1/4 SE 1/4 OF SAID SECTION 15 WHICH BEARS N02°50'02"W 1339.57' FROM THE SOUTHEAST CORNER OF SAID SECTION 15; THENCE A 30' WIDE RIGHT-OF-WAY 20' ON THE LEFT SIDE AND 10' ON THE RIGHT SIDE OF THE FOLLOWING DESCRIBED CENTERLINE, S38°46'49"E 35.74'; THENCE S06°40'00"E 32.79' TO A POINT IN THE NE 1/4 SE 1/4 OF SAID SECTION 15 WHICH BEARS N01°47'42"W 1278.13' FROM THE SOUTHEAST CORNER OF SAID SECTION 15; THENCE A 30' WIDE RIGHT-OF-WAY 15' ON EACH SIDE OF THE FOLLOWING DESCRIBED CENTERLINE, S00°34'28"W 667.40'; THENCE S02°54'31"W 315.47'; THENCE S00°16'32"W 289.76'; THENCE S07°52'01"W 5.07' TO A POINT ON THE SOUTH LINE OF THE SE 1/4 SE 1/4 OF SAID SECTION 15 AND THE POINT OF TERMINATION, WHICH BEARS N89°44'26"W 64.83' FROM THE SOUTHEAST CORNER OF SAID SECTION 15. THE SIDE LINES OF SAID DESCRIBED RIGHT-OF-WAY BEING SHORTENED OR ELONGATED TO MEET THE GRANTOR'S PROPERTY LINES. CONTAINS 1.084 ACRES MORE OR LESS.

LINE TABLE		
LINE	DIRECTION	LENGTH
L85	S89°16'40"E	198.66'
L86	S81°30'56"E	29.30'
L87	S38°46'49"E	35.74'
L88	S06°40'00"E	32.79'
L89	S00°34'28"W	667.40'
L90	S02°54'31"W	315.47'
L91	S00°16'32"W	289.76'
L92	S07°52'01"W	5.07'

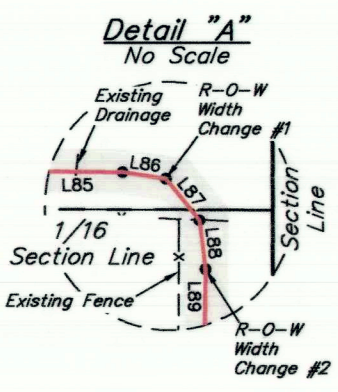

ACREAGE / LENGTH TABLE		
FEET	RODS	ACRES
1574.19	95.41	1.084

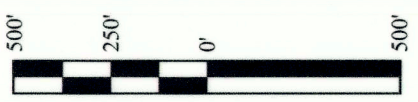

▲ = SECTION CORNERS LOCATED.

CERTIFICATE

THIS IS TO CERTIFY THAT THE ABOVE PLAT WAS PREPARED FROM FIELD NOTES OF ACTUAL SURVEYS MADE BY ME OR UNDER MY SUPERVISION AND THAT THE SAME ARE TRUE AND CORRECT TO THE BEST OF MY KNOWLEDGE AND BELIEF.

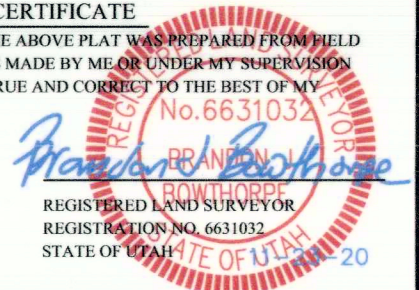

XCL ASSETCO., LLC

MAIN TRUNK LINE AS-BUILT PIPELINE RIGHT-OF-WAY ON BRENT & DONNA BROTHERSON TRUST, ET AL LANDS IN SECTION 15, T2S, R3W, U.S.B.&M. DUCHESNE COUNTY, UTAH

SURVEYED BY	C.R.	11-05-20	SCALE
DRAWN BY	S.O.	11-12-20	1" = 500'
FILE:	X-1392-N		

AS-BUILT PIPELINE RIGHT-OF-WAY



UELS, LLC
Corporate Office * 85 South 200 East
Vernal, UT 84078 * (435) 789-1017



County Surveyor's File # 4753