

A 30' WIDE RIGHT-OF-WAY 15' ON EACH SIDE OF THE FOLLOWING DESCRIBED CENTERLINE.

COMMENCING AT THE WEST 1/4 CORNER OF SECTION 15, T2S, R3W, U.S.B.&M., THENCE S89°40'51"E 4021.60' ALONG THE NORTH LINE OF THE S 1/2 S 1/2 OF SAID SECTION 15 TO THE EAST 1/16 CORNER OF SAID SECTION 15; THENCE N89°40'51"W 372.62' TO A POINT ON THE NORTH LINE OF THE NW 1/4 SE 1/4 OF SAID SECTION 15 AND THE POINT OF BEGINNING; THENCE S75°34'11"E 10.19'; THENCE S56°20'21"E 48.28'; THENCE S50°55'24"E 101.29'; THENCE S41°55'20"E 46.25'; THENCE S28°49'28"E 33.22'; THENCE S21°04'59"E 99.81'; THENCE S16°09'42"E 387.75'; THENCE S18°12'22"E 225.63'; THENCE S39°05'52"E 32.72'; THENCE S66°16'00"E 48.16'; THENCE N87°07'43"E 107.63'; THENCE S80°20'33"E 26.34'; THENCE S49°26'53"E 17.29'; THENCE S21°39'41"E 24.75'; THENCE S03°35'58"E 353.67'; THENCE S54°32'21"E 21.53'; THENCE S87°57'49"E 125.43'; THENCE N89°01'54"E 206.60'; THENCE S89°16'40"E 397.39' TO A POINT IN THE NE 1/4 SE 1/4 OF SAID SECTION 15 AND THE POINT OF TERMINATION, WHICH BEARS N12°19'35"W 1376.49' FROM THE SOUTHEAST CORNER OF SAID SECTION 15. THE SIDE LINES OF SAID DESCRIBED RIGHT-OF-WAY BEING SHORTENED OR ELONGATED TO MEET THE GRANTOR'S PROPERTY LINES. CONTAINS 1.587 ACRES MORE OR LESS.

LINE TABLE			LINE TABLE			LINE TABLE		
LINE	DIRECTION	LENGTH	LINE	DIRECTION	LENGTH	LINE	DIRECTION	LENGTH
L66	S75°34'11"E	10.19'	L73	S18°12'22"E	225.63'	L80	S03°35'58"E	353.67'
L67	S56°20'21"E	48.28'	L74	S39°05'52"E	32.72'	L81	S54°32'21"E	21.53'
L68	S50°55'24"E	101.29'	L75	S66°16'00"E	48.16'	L82	S87°57'49"E	125.43'
L69	S41°55'20"E	46.25'	L76	N87°07'43"E	107.63'	L83	N89°01'54"E	206.60'
L70	S28°49'28"E	33.22'	L77	S80°20'33"E	26.34'	L84	S89°16'40"E	397.39'
L71	S21°04'59"E	99.81'	L78	S49°26'53"E	17.29'			
L72	S16°09'42"E	387.75'	L79	S21°39'41"E	24.75'			

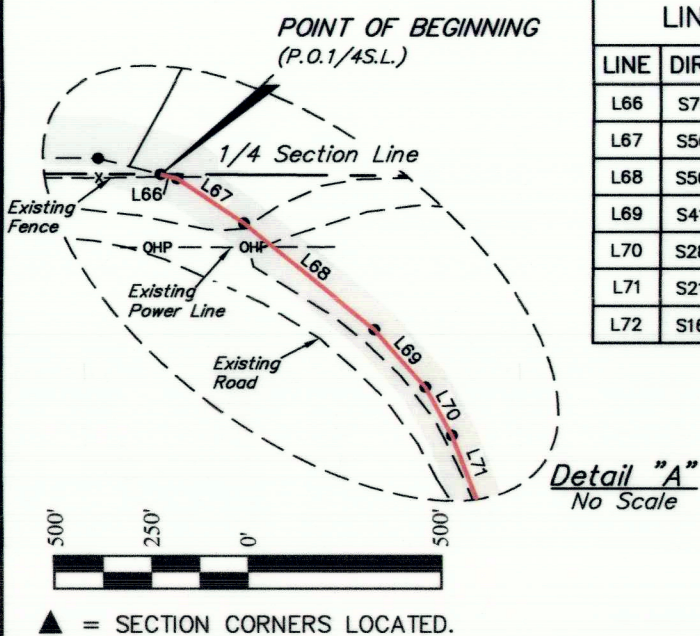

**CERTIFICATE**

THIS IS TO CERTIFY THAT THE ABOVE PLAT WAS PREPARED FROM FIELD NOTES OF ACTUAL SURVEYS MADE BY ME OR UNDER MY SUPERVISION AND THAT THE SAME ARE TRUE AND CORRECT TO THE BEST OF MY KNOWLEDGE AND BELIEF.

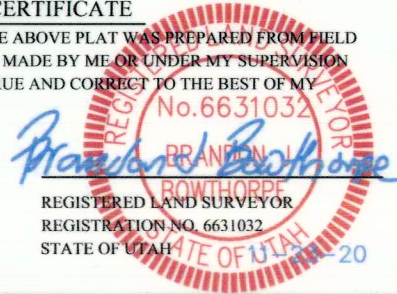

**XCL ASSETCO., LLC**

**MAIN TRUNK LINE  
 AS-BUILT PIPELINE RIGHT-OF-WAY ON  
 MARK THACKER ET UX LANDS IN  
 SECTION 15, T2S, R3W, U.S.B.&M.  
 DUCHESNE COUNTY, UTAH**

SURVEYED BY	C.R.	11-05-20	SCALE
DRAWN BY	S.O.	11-12-20	1" = 500'
FILE:	X-1392-M		

**AS-BUILT PIPELINE RIGHT-OF-WAY**



**UELS, LLC**  
 Corporate Office \* 85 South 200 East  
 Vernal, UT 84078 \* (435) 789-1017



County Surveyor's File # 4752