

W 1/4 Cor. Sec. 26,
2011 Alum. Cap.
N-S Fence

LINE	DIRECTION	LENGTH
L16	S41°53'15\"E	36.25'
L17	S27°02'12\"E	178.58'
L18	S05°30'39\"W	148.49'
L19	S23°04'32\"W	147.77'
L20	S00°41'41\"W	754.55'
L21	S18°27'30\"W	67.41'
L22	N00°07'14\"W	663.04'
L23	N00°41'41\"E	161.71'
L24	N23°04'32\"E	149.07'
L25	N05°30'39\"E	135.10'
L26	N27°02'12\"W	164.07'
L27	N00°07'14\"W	45.74'

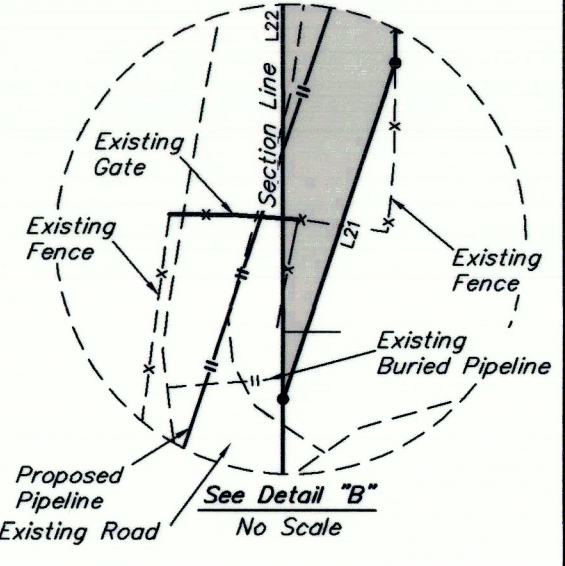
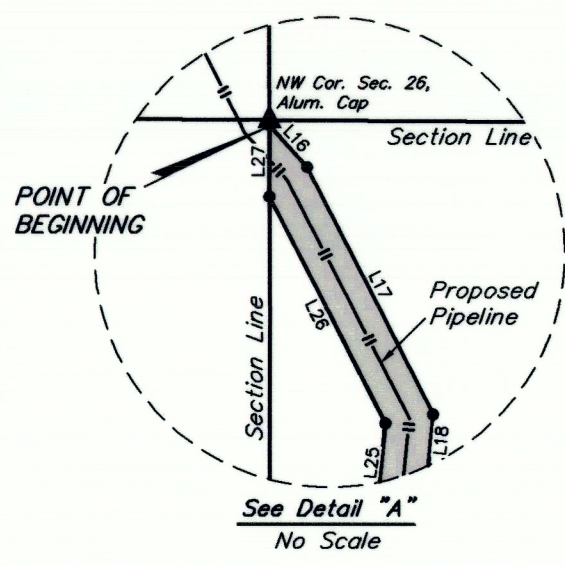

POINT OF BEGINNING BEARS
S00°07'14\"E 3.70' FROM THE
NORTHWEST CORNER OF
SECTION 26, T2S, R3W,
U.S.B.&M.

FEET	RODS	ACRES
1255.29	76.08	0.810

CERTIFICATE
THIS IS TO CERTIFY THAT THE ABOVE PLAT WAS PREPARED FROM FIELD
NOTES OF ACTUAL SURVEYS MADE BY ME OR UNDER MY SUPERVISION
AND THAT THE SAME ARE TRUE AND CORRECT TO THE BEST OF MY
KNOWLEDGE AND BELIEF.

Brandon R. Borthorpe
REGISTERED LAND SURVEYOR
REGISTRATION NO. 6631032
STATE OF UTAH
DATE OF 05-19-20

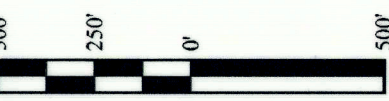

▲ = SECTION CORNERS LOCATED.

REV: 1 05-19-20 D.J.S. (COMPANY, PIPELINE NAME & OWNERSHIP CHANGES)

NOTE:
Length table references the centerline of pipeline for feet & rods represented.

UELS, LLC
Corporate Office * 85 South 200 East
Vernal, UT 84078 * (435) 789-1017

XCL AssetCo., LLC

MAIN TRUNK SOUTH-NORTH 8" PW
PIPELINE RIGHT-OF-WAY ON
KEVIN C. MITCHELL, ET UX LANDS
SECTION 26, T2S, R3W, U.S.B.&M.
DUCESNE COUNTY, UTAH

SURVEYED BY	C.R., J.F.	12-18-19	SCALE
DRAWN BY	C.D.L.	12-24-19	1" = 500'
FILE:	A-1579-C1		

PIPELINE RIGHT-OF-WAY

County Surveyor's File # 4553 1 of 2

PIPELINE EASEMENT DESCRIPTION

A STRIP OF LAND LOCATED IN SECTION 26, T2S, R3W, U.S.B.&M., DUCESNE COUNTY, UTAH, BEING A PORTION OF THAT TRACT OF LAND DESCRIBED IN THE NW 1/4 NW 1/4 OF SAID SECTION 26 AND BEING MORE PARTICULARLY DESCRIBED AS FOLLOWS:

COMMENCING AT THE WEST 1/4 CORNER OF SAID SECTION 26, THENCE ALONG THE WEST LINE OF THE NW 1/4 OF SAID SECTION 26, THENCE 000°07'14\"W 2634.80' TO THE NORTHWEST CORNER OF SAID SECTION 26; THENCE ALONG THE WEST LINE OF THE NW 1/4 NW 1/4 OF SAID SECTION 26 S00°07'14\"W 3.70' TO A POINT ALONG AN EXISTING FENCE LINE IN THE NW 1/4 NW 1/4 OF SAID SECTION 26 AND THE POINT OF BEGINNING; THENCE S41°53'15\"E 36.25'; THENCE S27°02'12\"E 178.58'; THENCE S05°30'39\"W 148.49'; THENCE S23°04'32\"W 147.77'; THENCE ALONG AN EXISTING FENCE IN THE NW 1/4 NW 1/4 OF SAID SECTION 26, S00°41'41\"W 754.55', THENCE LEAVING SAID EXISTING FENCE LINE IN THE NW 1/4 NW 1/4 OF SAID SECTION 26, S18°27'30\"W 67.41' TO A POINT ON THE WEST LINE OF THE NW 1/4 NW 1/4 OF SAID SECTION 26, THENCE ALONG THE WEST LINE OF THE NW 1/4 NW 1/4 OF SAID SECTION 26, N00°07'14\"W 663.04', THENCE ALONG AN EXISTING FENCE LINE IN THE NW 1/4 NW 1/4 OF SAID SECTION 26, N00°41'41\"E 161.71', THENCE N23°04'32\"E 149.07'; THENCE N05°30'39\"E 135.10'; THENCE N27°02'12\"W 164.07' TO A POINT ON THE WEST LINE OF THE NW 1/4 NW 1/4 OF SAID SECTION 26, THENCE ALONG THE WEST LINE OF THE NW 1/4 NW 1/4 OF SAID SECTION 26, N00°07'14\"W 45.74' TO THE POINT OF BEGINNING. CONTAINS 0.810 ACRES MORE OR LESS.

CERTIFICATE
THIS IS TO CERTIFY THAT THE ABOVE PLAT WAS PREPARED FROM FIELD
NOTES OF ACTUAL SURVEYS MADE BY ME OR UNDER MY SUPERVISION
AND THAT THE SAME ARE TRUE AND CORRECT TO THE BEST OF MY
KNOWLEDGE AND BELIEF.

Brandon R. Borthorpe
REGISTERED LAND SURVEYOR
REGISTRATION NO. 6631032
STATE OF UTAH
DATE OF 05-19-20

REV: 1 05-19-20 D.J.S. (COMPANY, PIPELINE NAME & OWNERSHIP CHANGES)

XCL AssetCo., LLC

MAIN TRUNK SOUTH-NORTH 8" PW
PIPELINE RIGHT-OF-WAY ON
KEVIN C. MITCHELL, ET UX LANDS
SECTION 26, T2S, R3W, U.S.B.&M.
DUCESNE COUNTY, UTAH

SURVEYED BY	C.R., J.F.	12-18-19	SCALE
DRAWN BY	C.D.L.	12-24-19	N/A
FILE:	A-1579-C2		

PIPELINE RIGHT-OF-WAY

UELS, LLC
Corporate Office * 85 South 200 East
Vernal, UT 84078 * (435) 789-1017

County Surveyor's File # 4553 2 of 2