

NW Cor. Sec. 27,  
2003 Duchesne  
County Alum. Cap  
In Monument Box

NE Cor. Sec. 27,  
1.5" Alum. Cap

LINE TABLE		
LINE	DIRECTION	LENGTH
L9	S00°07'14"E	663.04'
L10	S18°27'30"W	26.83'
L11	N89°55'14"W	31.61'
L12	N18°27'30"E	99.51'
L13	N00°41'41"E	594.09'
L14	N41°53'15"W	24.00'
L15	N26°41'04"W	9.44'

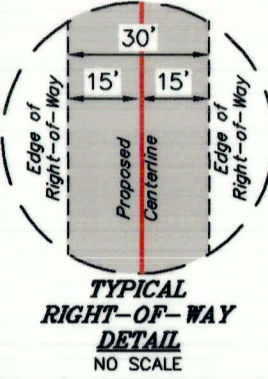

**PIPELINE EASEMENT**  
0.108± Acres  
See Detail "A"

POINT OF BEGINNING "A"  
BEARS S00°07'14"E 628.90' FROM  
THE NORTHEAST CORNER OF  
SECTION 27, T2S, R3W,  
U.S.B.&M.

POINT OF BEGINNING "B"  
BEARS S00°07'14"E 26.22'  
FROM THE NORTHEAST CORNER  
OF SECTION 27, T2S, R3W,  
U.S.B.&M.

POINT OF TERMINATION BEARS  
N89°45'42"W 20.21' FROM THE  
NORTHEAST CORNER OF  
SECTION 27, T2S, R3W,  
U.S.B.&M.

Sec. 27

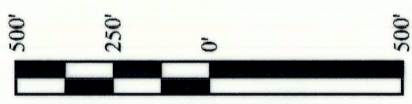
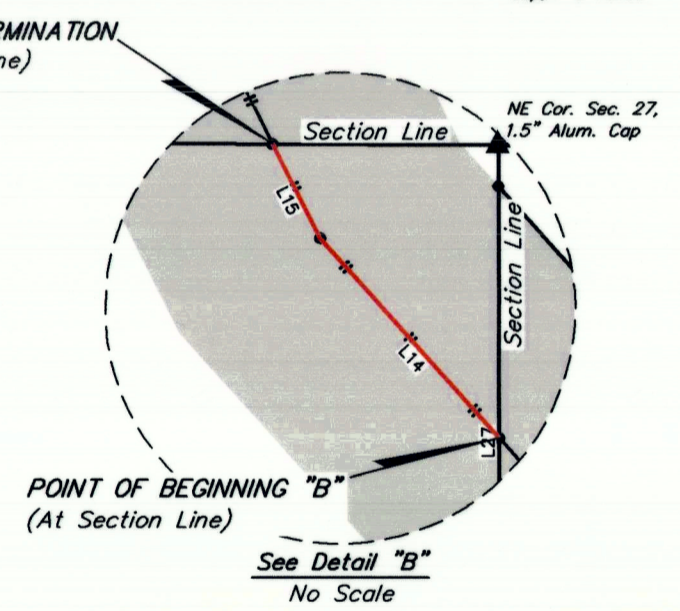
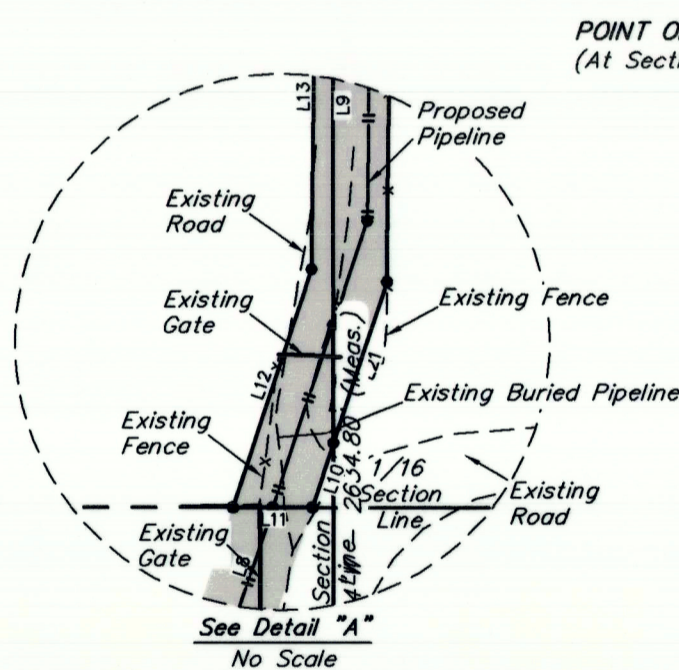

LENGTH TABLE		
FEET	RODS	ACRES
33.44	2.027	0.023

CERTIFICATE  
THIS IS TO CERTIFY THAT THE ABOVE PLAT WAS PREPARED FROM FIELD  
NOTES OF ACTUAL SURVEYS MADE BY ME OR UNDER MY SUPERVISION  
AND THAT THE SAME ARE TRUE AND CORRECT TO THE BEST OF MY  
KNOWLEDGE AND BELIEF.

*Brandon R. Booth*  
REGISTERED LAND SURVEYOR  
REGISTRATION NO. 6631032  
STATE OF UTAH 05-19-20

SHEET 1 OF 2

REV: 2 05-19-20 D.J.S. (COMPANY, PIPELINE NAME & OWNERSHIP CHANGES)



UELS, LLC  
Corporate Office \* 85 South 200 East  
Vernal, UT 84078 \* (435) 789-1017



**XCL AssetCo., LLC**

MAIN TRUNK SOUTH-NORTH 8" PW  
PIPELINE RIGHT-OF-WAY ON  
CRAIG MITCHELL, ET UX LANDS  
SECTION 27, T2S, R3W, U.S.B.&M.  
DUCHESE COUNTY, UTAH

SURVEYED BY	C.R., J.F.	12-18-19	SCALE
DRAWN BY	C.D.L.	12-24-19	1" = 500'
FILE:	A-1579-B1		

**PIPELINE RIGHT-OF-WAY**

County Surveyor's File # 4548 1 of 2

PIPELINE RIGHT-OF-WAY DESCRIPTION

A STRIP OF LAND LOCATED IN SECTION 27, T2S, R3W, U.S.B.&M., DUCHESE COUNTY, UTAH, BEING A PORTION OF THAT TRACT OF LAND DESCRIBED IN THE NE 1/4 NE 1/4 OF SAID SECTION 27 AND BEING MORE PARTICULARLY DESCRIBED AS FOLLOWS:

COMMENCING AT THE EAST 1/4 CORNER OF SAID SECTION 27 THENCE ALONG THE EAST LINE OF THE NE 1/4 OF SAID SECTION 27, N00°07'14"W 2634.80' TO THE NORTHEAST CORNER OF SAID SECTION 27; THENCE ALONG THE EAST LINE OF THE NE 1/4 NE 1/4 OF SAID SECTION 27, S00°07'14"E 628.90' TO THE POINT OF BEGINNING; THENCE ALONG THE EAST LINE OF THE NE 1/4 NE 1/4 OF SAID SECTION 27, S00°07'14"E 663.04'; THENCE LEAVING SAID EAST LINE OF THE NE 1/4 NE 1/4 OF SAID SECTION 27, S18°27'30"W 26.83' TO A POINT ON THE SOUTH LINE OF THE NE 1/4 NE 1/4 OF SAID SECTION 27; THENCE ALONG THE SAID SOUTH LINE OF THE NE 1/4 NE 1/4 OF SAID SECTION 27, N89°55'14"W 31.61'; THENCE LEAVING SAID SOUTH LINE OF THE NE 1/4 NE 1/4 OF SAID SECTION 27 ALONG A LINE THAT IS 30' WEST AND PARALLEL TO AN EXISTING FENCE LINE, N18°27'30"E 99.51'; THENCE ALONG A LINE THAT IS 30' WEST AND PARALLEL TO AN EXISTING FENCE LINE IN THE NW 1/4 NW 1/4 OF SECTION 26, T2S, R3W, U.S.B.&M., N00°41'41"E 594.09' TO THE POINT OF BEGINNING. CONTAINS 0.108 ACRES MORE OR LESS.

PIPELINE RIGHT-OF-WAY DESCRIPTION

A 30' WIDE RIGHT-OF-WAY 15' ON EACH SIDE OF THE FOLLOWING DESCRIBED CENTERLINE.

COMMENCING AT THE EAST 1/4 CORNER OF SECTION 27, T2S, R3W, U.S.B.&M. THENCE ALONG THE EAST LINE OF THE NE 1/4 OF SAID SECTION 27, N00°07'14"W 2634.80' TO THE NORTHEAST CORNER OF SAID SECTION 27; THENCE ALONG THE EAST LINE OF THE NE 1/4 OF SAID SECTION 27, S00°07'14"E 26.22' TO THE POINT OF BEGINNING; THENCE N41°53'15"W 24.00'; THENCE N26°41'04"W 9.44' TO A POINT ON THE NORTH LINE OF THE NE 1/4 NE 1/4 OF SAID SECTION 27 AND THE POINT OF TERMINATION, WHICH BEARS N89°45'42"W 20.21' FROM THE NORTHEAST CORNER OF SAID SECTION 27. THE SIDE LINES OF SAID DESCRIBED RIGHT-OF-WAY BEING SHORTENED OR ELONGATED TO MEET THE GRANTOR'S PROPERTY LINES. CONTAINS 0.023 ACRES MORE OR LESS.

CERTIFICATE  
THIS IS TO CERTIFY THAT THE ABOVE PLAT WAS PREPARED FROM FIELD  
NOTES OF ACTUAL SURVEYS MADE BY ME OR UNDER MY SUPERVISION  
AND THAT THE SAME ARE TRUE AND CORRECT TO THE BEST OF MY  
KNOWLEDGE AND BELIEF.

*Brandon R. Booth*  
REGISTERED LAND SURVEYOR  
REGISTRATION NO. 6631032  
STATE OF UTAH 05-19-20

SHEET 2 OF 2

REV: 2 05-19-20 D.J.S. (COMPANY & PIPELINE NAME CHANGE)



UELS, LLC  
Corporate Office \* 85 South 200 East  
Vernal, UT 84078 \* (435) 789-1017

**XCL AssetCo., LLC**

MAIN TRUNK SOUTH-NORTH 8" PW  
PIPELINE RIGHT-OF-WAY ON  
CRAIG MITCHELL, ET UX LANDS  
SECTION 27, T2S, R3W, U.S.B.&M.  
DUCHESE COUNTY, UTAH

SURVEYED BY	C.R., J.F.	12-18-19	SCALE
DRAWN BY	C.D.L.	12-24-19	N/A
FILE:	A-1579-B2		

**PIPELINE RIGHT-OF-WAY**

County Surveyor's File # 4548 2 of 2