

PIPELINE RIGHT-OF-WAY DESCRIPTION

COMMENCING AT THE SOUTHEAST CORNER OF SECTION 27, T2S, R3W, U.S.B.&M. THENCE ALONG THE EAST LINE OF THE SE 1/4 SE 1/4 OF SAID SECTION 27 N00°16'28"W 1301.33' TO THE SOUTH 1/16 CORNER OF SAID SECTION 27 & SECTION 26, T2S, R3S, U.S.B.&M.; THENCE S07°35'01"W 637.64' TO A POINT IN THE SE 1/4 SE 1/4 OF SAID SECTION 27 AND THE POINT OF BEGINNING; THENCE A 30' WIDE PERMANENT RIGHT-OF-WAY 15' ON EACH SIDE OF THE FOLLOWING DESCRIBED CENTERLINE, N36°09'51"E 38.77'; THENCE N00°19'22"W 541.23'; THENCE N08°34'47"W 92.85'; THENCE N09°13'38"E 80.04'; THENCE N00°19'26"W 1229.28' TO A POINT IN THE SE 1/4 NE 1/4 OF SAID SECTION 27 WHICH BEARS N74°10'47"W 70.10' FROM THE EAST 1/4 CORNER OF SAID SECTION 27. THENCE A 30' WIDE PERMANENT RIGHT-OF-WAY 18' ON THE LEFT SIDE AND 12' ON THE RIGHT SIDE OF THE FOLLOWING DESCRIBED CENTERLINE N19°27'31"E 68.08'; THENCE N00°03'27"E 1184.86' TO A POINT IN THE SE 1/4 NE 1/4 OF SAID SECTION 27 WHICH BEARS N01°58'04"W 1268.91' FROM THE EAST 1/4 CORNER OF SAID SECTION 27; THENCE A 30' WIDE PERMANENT RIGHT-OF-WAY 15' ON EACH SIDE OF THE FOLLOWING DESCRIBED CENTERLINE N18°27'30"E 51.94' TO A POINT ON THE NORTH LINE OF THE SE 1/4 NE 1/4 OF SAID SECTION 27 AND THE POINT OF TERMINATION, WHICH BEARS S00°56'19"W 1317.54' FROM THE NORTHEAST CORNER OF SAID SECTION 27. THE SIDE LINES OF SAID DESCRIBED RIGHT-OF-WAY BEING SHORTENED OR ELONGATED TO MEET THE GRANTOR'S PROPERTY LINES. CONTAINS 2.264 ACRES MORE OR LESS.

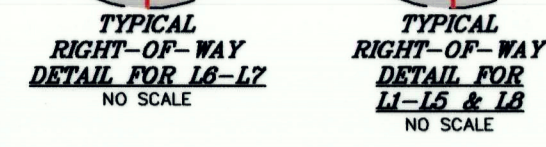
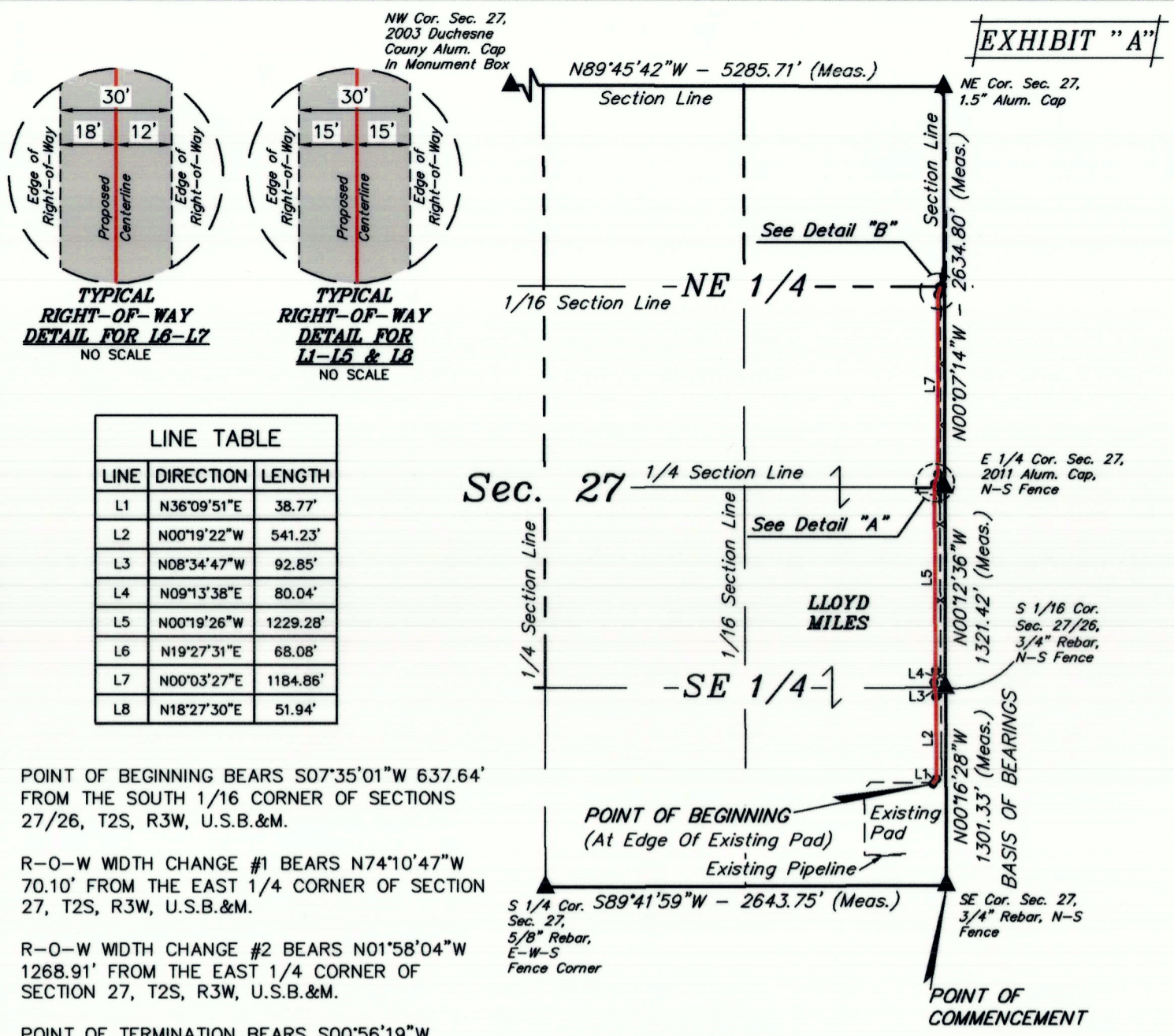

LINE TABLE

LINE	DIRECTION	LENGTH
L1	N36°09'51"E	38.77'
L2	N00°19'22"W	541.23'
L3	N08°34'47"W	92.85'
L4	N09°13'38"E	80.04'
L5	N00°19'26"W	1229.28'
L6	N19°27'31"E	68.08'
L7	N00°03'27"E	1184.86'
L8	N18°27'30"E	51.94'

POINT OF BEGINNING BEARS S07°35'01"W 637.64' FROM THE SOUTH 1/16 CORNER OF SECTIONS 27/26, T2S, R3W, U.S.B.&M.

R-O-W WIDTH CHANGE #1 BEARS N74°10'47"W 70.10' FROM THE EAST 1/4 CORNER OF SECTION 27, T2S, R3W, U.S.B.&M.

R-O-W WIDTH CHANGE #2 BEARS N01°58'04"W 1268.91' FROM THE EAST 1/4 CORNER OF SECTION 27, T2S, R3W, U.S.B.&M.

POINT OF TERMINATION BEARS S00°56'19"W 1317.54' FROM THE NORTHEAST CORNER OF SECTION 27, T2S, R3W, U.S.B.&M.

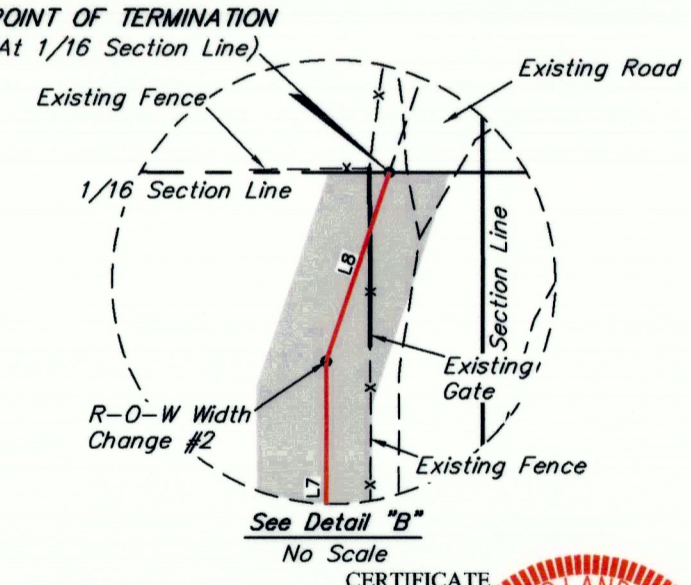
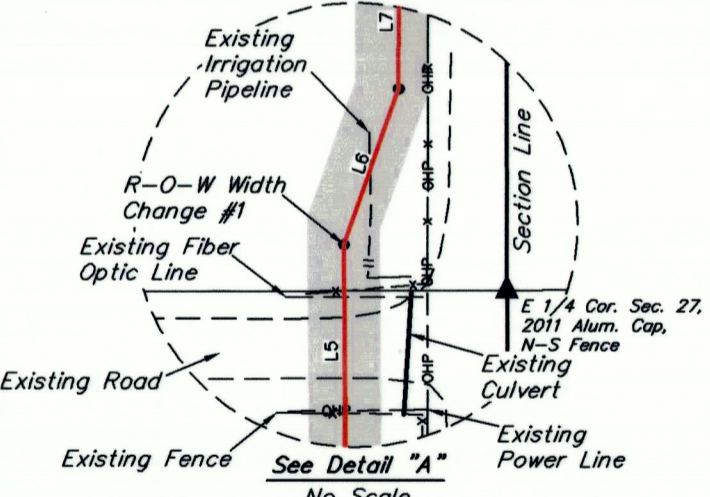

LENGTH TABLE

FEET	RODS	ACRES
3287.05	199.22	2.264

CERTIFICATE

THIS IS TO CERTIFY THAT THE ABOVE PLAT WAS PREPARED FROM FIELD NOTES OF ACTUAL SURVEYS MADE BY ME OR UNDER MY SUPERVISION AND THAT THE SAME ARE TRUE AND CORRECT TO THE BEST OF MY KNOWLEDGE AND BELIEF.

Brandon Rowthorpe

BRANDON ROWTHORPE
REGISTERED LAND SURVEYOR
REGISTRATION NO. 6631032
STATE OF UTAH
DATE OF 05-19-20

SHEET 1 OF 2

REV: 1 05-19-20 D.J.S. (COMPANY & PIPELINE NAME CHANGE)

XCL AssetCo., LLC

MAIN TRUNK SOUTH-NORTH 8" PW
PIPELINE RIGHT-OF-WAY ON
LLOYD MILES LANDS
SECTION 27, T2S, R3W, U.S.B.&M.
DUCHEсне COUNTY, UTAH

SURVEYED BY	C.R., J.F.	12-18-19	SCALE
DRAWN BY	C.D.L.	12-24-19	1" = 1000'
FILE:	A-1579-A1		

PIPELINE RIGHT-OF-WAY

UINTAH
ENGINEERING & LAND SURVEYING

UELS, LLC
Corporate Office * 85 South 200 East
Vernal, UT 84078 * (435) 789-1017



County Surveyor's File # 4547 1 of 2

PIPELINE RIGHT-OF-WAY DESCRIPTION

COMMENCING AT THE SOUTHEAST CORNER OF SECTION 27, T2S, R3W, U.S.B.&M. THENCE ALONG THE EAST LINE OF THE SE 1/4 SE 1/4 OF SAID SECTION 27 N00°16'28"W 1301.33' TO THE SOUTH 1/16 CORNER OF SAID SECTION 27 & SECTION 26, T2S, R3S, U.S.B.&M.; THENCE S07°35'01"W 637.64' TO A POINT IN THE SE 1/4 SE 1/4 OF SAID SECTION 27 AND THE POINT OF BEGINNING; THENCE A 30' WIDE PERMANENT RIGHT-OF-WAY 15' ON EACH SIDE OF THE FOLLOWING DESCRIBED CENTERLINE, N36°09'51"E 38.77'; THENCE N00°19'22"W 541.23'; THENCE N08°34'47"W 92.85'; THENCE N09°13'38"E 80.04'; THENCE N00°19'26"W 1229.28' TO A POINT IN THE SE 1/4 NE 1/4 OF SAID SECTION 27 WHICH BEARS N74°10'47"W 70.10' FROM THE EAST 1/4 CORNER OF SAID SECTION 27. THENCE A 30' WIDE PERMANENT RIGHT-OF-WAY 18' ON THE LEFT SIDE AND 12' ON THE RIGHT SIDE OF THE FOLLOWING DESCRIBED CENTERLINE N19°27'31"E 68.08'; THENCE N00°03'27"E 1184.86' TO A POINT IN THE SE 1/4 NE 1/4 OF SAID SECTION 27 WHICH BEARS N01°58'04"W 1268.91' FROM THE EAST 1/4 CORNER OF SAID SECTION 27; THENCE A 30' WIDE PERMANENT RIGHT-OF-WAY 15' ON EACH SIDE OF THE FOLLOWING DESCRIBED CENTERLINE N18°27'30"E 51.94' TO A POINT ON THE NORTH LINE OF THE SE 1/4 NE 1/4 OF SAID SECTION 27 AND THE POINT OF TERMINATION, WHICH BEARS S00°56'19"W 1317.54' FROM THE NORTHEAST CORNER OF SAID SECTION 27. THE SIDE LINES OF SAID DESCRIBED RIGHT-OF-WAY BEING SHORTENED OR ELONGATED TO MEET THE GRANTOR'S PROPERTY LINES. CONTAINS 2.264 ACRES MORE OR LESS.

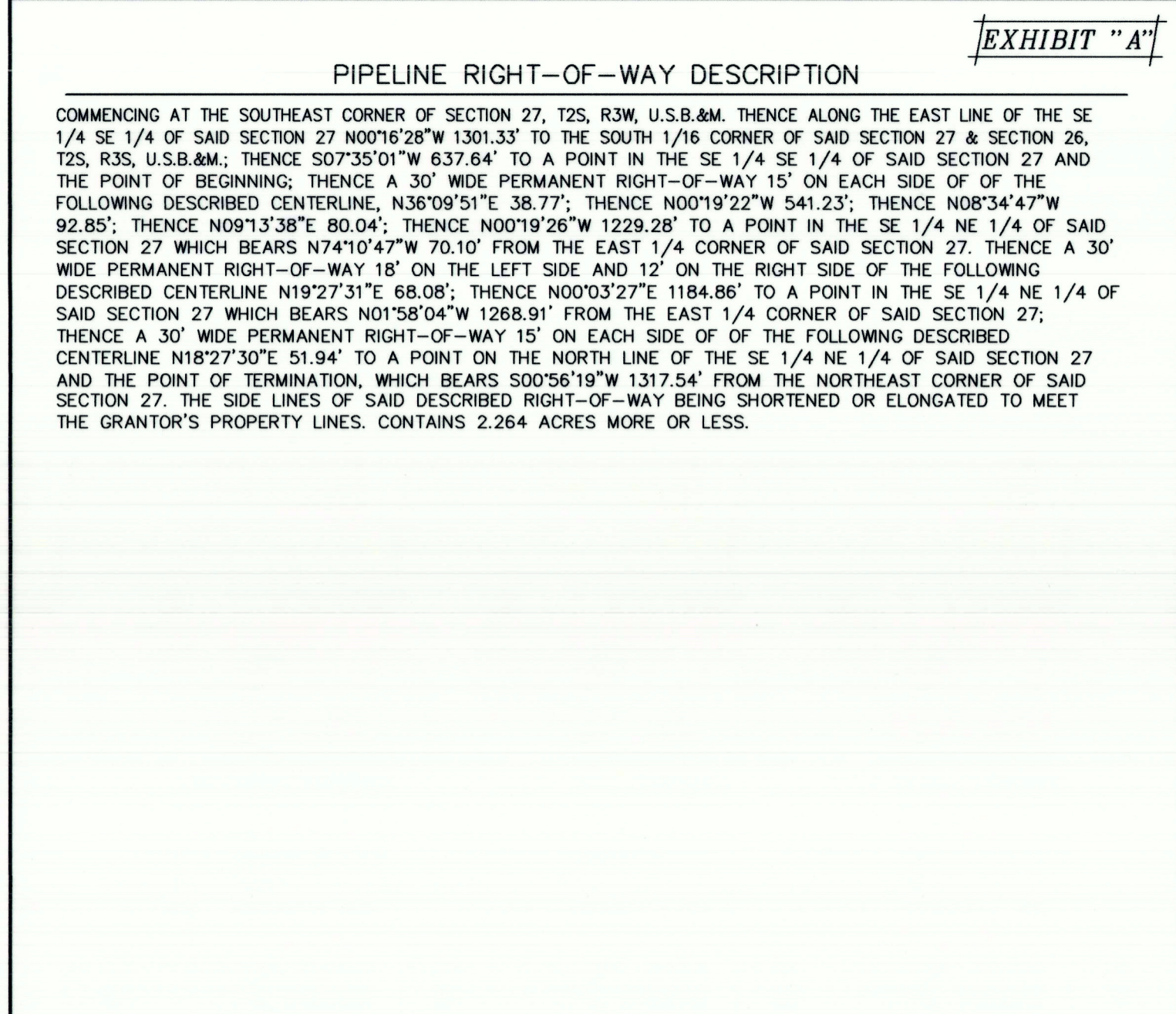

CERTIFICATE

THIS IS TO CERTIFY THAT THE ABOVE PLAT WAS PREPARED FROM FIELD NOTES OF ACTUAL SURVEYS MADE BY ME OR UNDER MY SUPERVISION AND THAT THE SAME ARE TRUE AND CORRECT TO THE BEST OF MY KNOWLEDGE AND BELIEF.

Brandon Rowthorpe

BRANDON ROWTHORPE
REGISTERED LAND SURVEYOR
REGISTRATION NO. 6631032
STATE OF UTAH
DATE OF 05-19-20

SHEET 2 OF 2

REV: 1 05-19-20 D.J.S. (COMPANY & PIPELINE NAME CHANGE)

XCL AssetCo., LLC

MAIN TRUNK SOUTH-NORTH 8" PW
PIPELINE RIGHT-OF-WAY ON
LLOYD MILES LANDS
SECTION 27, T2S, R3W, U.S.B.&M.
DUCHEсне COUNTY, UTAH

SURVEYED BY	C.R., J.F.	12-18-19	SCALE
DRAWN BY	C.D.L.	12-24-19	N/A
FILE:	A-1579-A2		

PIPELINE RIGHT-OF-WAY

UINTAH
ENGINEERING & LAND SURVEYING

UELS, LLC
Corporate Office * 85 South 200 East
Vernal, UT 84078 * (435) 789-1017

County Surveyor's File # 4547 2 of 2