

RECORD OF SURVEY FOR A  
**BRANDON HACKWELL**  
 SECTION 26, TOWNSHIP 2 SOUTH, RANGE 3 WEST  
 UTAH SPECIAL BASE AND MERIDIAN

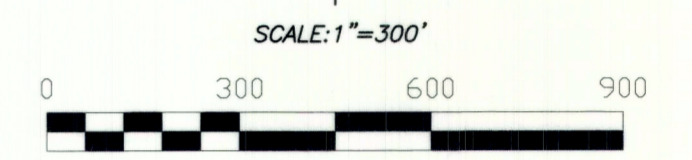
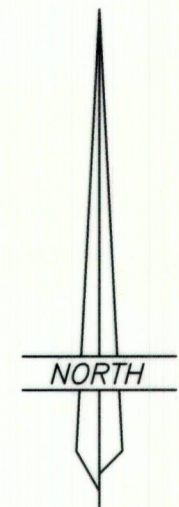

**LEGEND AND NOTES**

- SECTION CORNER
- QUARTER CORNER
- FOUND 1/16 CORNER
- EXISTING FENCES
- SET 5/8"x24" REBAR WITH PLASTIC CAP STAMPED ALLRED SURVEYING AT DEED CORNERS

THIS SURVEY WAS PERFORMED BY USING G.P.S. (GLOBAL POSITIONING SYSTEM) EQUIPMENT AND PROCEDURES.  
 THE BASIS OF BEARINGS IS BASED ON WGS-84 GEODETIC NORTH AT THE EAST QUARTER CORNER OF SECTION 26, TOWNSHIP 2 SOUTH, RANGE 3 WEST OF THE UTAH SPECIAL BASE AND MERIDIAN AS DETERMINED BY THE UTAH STATE OPS VIRTUAL REFERENCE STATION CONTROL NETWORK MAINTAINED AND OPERATED BY THE AUTOMATED GEOGRAPHIC REFERENCE CENTER. THE BEARINGS ON THE ORIGINAL SUBDIVISION PLATS WERE ROTATED TO FIT THIS BASIS OF BEARINGS.

**NARRATIVE**

THIS SURVEY WAS PERFORMED AT THE REQUEST OF BRANDON HACKWELL FOR THE PURPOSE OF STAKING ON THE GROUND THE DEED LINES OF WARRANTY DEED ENTRY NO. 509335 AS SHOWN HEREON. SECTION 26 WAS ORIGINALLY SURVEYED BY THE GENERAL LAND OFFICE USING THE "3-MILE" METHOD OF SECTION SUBDIVISION DURING WHICH THE SIXTEENTH CORNERS WERE SET. A SEARCH WAS MADE TO FIND THE MONUMENTS MARKING THESE PUBLIC LAND SURVEY SYSTEM CORNERS AND THE RESULTS ARE NOTED ON THE PLAT. THE MONUMENTS FOUND AT THESE CORNERS WERE USED TO CONTROL THE SURVEY. THIS PLAT REPRESENTS THE DEPENDANT RESURVEY OF A PORTION OF SECTION 26 AND IS DESIGNED TO RESTORE THE CORNERS NOTED IN THEIR TRUE ORIGINAL LOCATIONS ACCORDING TO THE BEST AVAILABLE EVIDENCE. THE NORTH AND WEST BOUNDARY LINES OF THE DESCRIBED PARCEL WERE SET ALONG THE ALIQUOT PART LINES WITH THE SOUTH LINE PARALLEL WITH THE NORTH LINE AND THE EAST LINE PARALLEL WITH THE WEST LINE SO THAT THE DEED DIMENSIONS WERE HELD. IT WAS FOUND THAT THE DEED LINES DO NOT COINCIDE WITH THE EXISTING FENCES AROUND THIS PARCEL. IN ADDITION, THE BUILDING STRUCTURES NEAR THE SOUTH LINE HAVE THEIR OPENINGS TO THE SOUTH AND ARE USED BY THE ADJOINING LAND OWNER TO THE SOUTH. THE PLACEMENT AND USE OF THESE BUILDINGS TAKEN TOGETHER WITH THE OLD ESTABLISHED FENCE LINES OF OCCUPATION MAY INDICATE THAT THE CONDITIONS REQUIRED FOR THE PRINCIPAL OF BOUNDARY BY ADJUESCENCE WOULD APPLY IN DETERMINING THE CORRECT PROPERTY LINE. THE RECOMMENDATION OF THIS SURVEY WOULD BE FOR THE ADJOINING LANDOWNERS TO PREPARE A BOUNDARY LINE AGREEMENT SO AS TO FIT THE BOUNDARY LINES ESTABLISHED BY YEARS OF USE.

**SURVEYOR'S CERTIFICATE**

I, Jerry D. Allred, do hereby certify that I am a Professional Land Surveyor, and that I hold certificate no. 148951 as prescribed by the laws of the State of Utah. I further certify that this plat and its computations were prepared from the field notes and electronic data collector files of an actual survey made by me, or under my personal supervision, of the parcels of land shown hereon, and that the monuments indicated were found or set during said survey, and that this plat accurately represents said survey to the best of my knowledge.

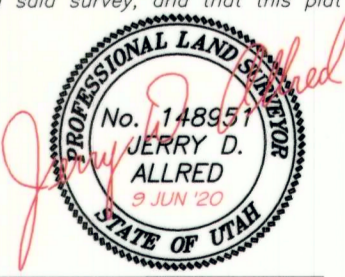

JERRY D. ALLRED, PROFESSIONAL LAND SURVEYOR  
 CERTIFICATE NO. 148951 (UTAH)

COUNTY SURVEYOR FILE NO. 4501

JERRY D. ALLRED AND ASSOCIATES, INC.  
 SURVEYING CONSULTANTS  
 1235 NORTH 700 EAST -- P.O. BOX 975  
 DUCHESNE, UTAH 84021  
 (435) 738-5352

8 JUN 2000

20-100-030

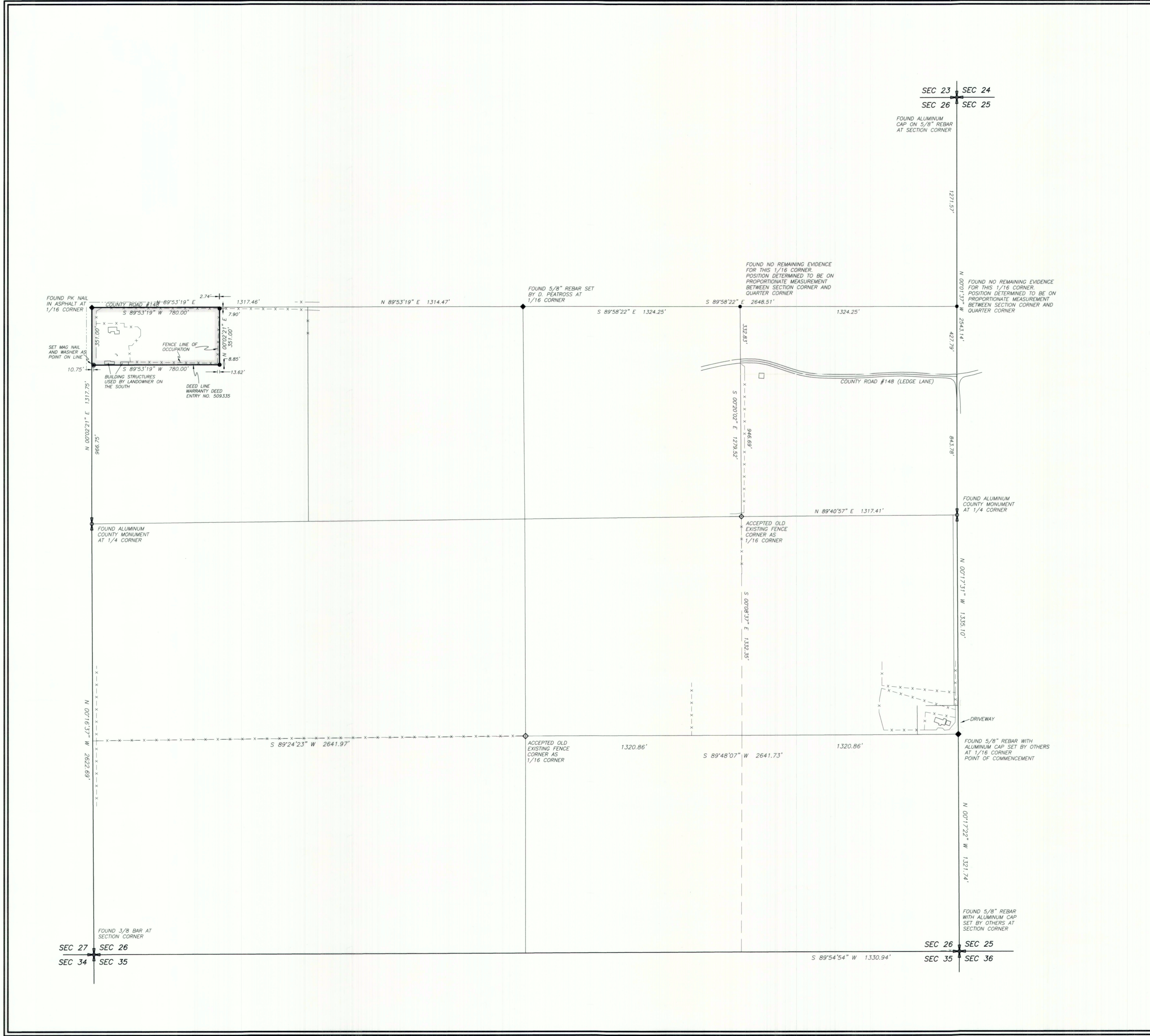

4501

STATE OF UTAH - SALT LAKE COUNTY - RECORD OF SURVEY

STATE OF UTAH - SALT LAKE COUNTY - RECORD OF SURVEY

STATE OF UTAH - SALT LAKE COUNTY - RECORD OF SURVEY

STATE OF UTAH - SALT LAKE COUNTY - RECORD OF SURVEY