

LINE	DIRECTION	LENGTH
L75	S89°05'54"E	66.29'
L76	S39°26'41"E	43.55'
L77	S09°57'19"W	48.01'
L78	N16°47'W	186.89'
L79	N42°22'E	112.20'
L80	N9°50'44"W	17.61'
L86	S03°40'10"W	61.99'
L87	S00°01'59"W	5.36'
L88	S00°01'59"W	1283.78'
L89	S22°26'24"W	37.53'
L90	S03°49'25"W	49.71'
L91	S26°34'58"E	45.13'
L92	S00°21'17"E	685.16'
L93	S00°34'12"W	217.34'
L94	S00°48'39"E	295.20'
L95	S00°06'20"E	513.62'
L96	S00°52'12"E	148.37'
L97	N89°15'55"W	451.67'
L98	S53°02'21"W	79.65'
L99	S00°20'01"E	368.09'
L100	S47°20'57"E	102.77'
L101	N88°08'11"E	157.60'

BEGINNING OF PROPOSED PIPELINE RIGHT-OF-WAY ON LLOYD MILES LANDS IN SECTION 27

LLOYD MILES

LLOYD MILES

LLOYD MILES

END OF PROPOSED PIPELINE RIGHT-OF-WAY (At 12" Stub)

Edge of Existing Pad

CERTIFICATE

THIS IS TO CERTIFY THAT THE ABOVE PLAT WAS PREPARED FROM FIELD NOTES OF ACTUAL SURVEYS MADE BY ME OR UNDER MY SUPERVISION AND THAT THE SAME ARE TRUE AND CORRECT TO THE BEST OF MY KNOWLEDGE AND BELIEF.



SHEET 1 OF 2

AXIA ENERGY II

LAYFLAT PIPELINE RIGHT-OF-WAY ON LLOYD MILES LANDS SECTION 27, T2S, R3W, U.S.B.&M. DUCHESNE COUNTY, UTAH

SURVEYED BY	C.R., J.L.	09-13-18	SCALE
DRAWN BY	J.J.	09-24-18	1" = 500'
FILE:	6 4 7 1 0- L1		

PIPELINE RIGHT-OF-WAY

LENGTH TABLE			
PROPERTY OWNER	FEET	RODS	ACRES
LLOYD MILES	4435.61	268.82	3.055

**UINTAH** ENGINEERING & LAND SURVEYING  
 UELS, LLC  
 Corporate Office \* 85 South 200 East  
 Vernal, UT 84078 \* (435) 789-1017

PIPELINE RIGHT-OF-WAY DESCRIPTION

A 30' WIDE RIGHT-OF-WAY 15' ON EACH SIDE OF THE FOLLOWING DESCRIBED CENTERLINE.

BEGINNING AT A POINT ON THE NORTH LINE OF THE SE 1/4 NE 1/4 OF SECTION 27, T2S, R3W, U.S.B.&M., WHICH BEARS N01°03'54"W 1317.66' FROM THE EAST 1/4 CORNER OF SAID SECTION 27, THENCE S00°01'59"W 1283.78'; THENCE S22°26'24"W 37.53'; THENCE S03°49'25"W 49.71'; THENCE S26°34'58"E 45.13'; THENCE S00°21'17"E 685.16'; THENCE S00°34'12"W 217.34'; THENCE S00°48'39"E 295.20'; THENCE S00°06'20"E 513.62'; THENCE S00°52'12"E 148.37'; THENCE N89°15'55"W 451.67'; THENCE S53°02'21"W 79.65'; THENCE S00°20'01"E 368.09'; THENCE S47°20'57"E 102.77'; THENCE N88°08'11"E 157.60' TO A POINT IN THE SE 1/4 SE 1/4 OF SAID SECTION 27, WHICH BEARS N57°01'40"W 362.76' FROM THE SOUTHEAST CORNER OF SAID SECTION 27. THE SIDE LINES OF SAID DESCRIBED RIGHT-OF-WAY BEING SHORTENED OR ELONGATED TO MEET THE GRANTOR'S PROPERTY LINES. BASIS OF BEARINGS IS A G.P.S. OBSERVATION. CONTAINS 3.055 ACRES MORE OR LESS.

BEGINNING OF PIPELINE ON LLOYD MILES LANDS IN SECTION 27 BEARS N01°03'54"W 1317.66' FROM THE EAST 1/4 CORNER OF SECTION 27, T2S, R3W, U.S.B.&M.

END OF PIPELINE BEARS N57°01'40"W 362.76' FROM THE SOUTHEAST CORNER OF SECTION 27, T2S, R3W, U.S.B.&M.

LINE	DIRECTION	LENGTH
L88	S00°01'59"W	1283.78'
L89	S22°26'24"W	37.53'
L90	S03°49'25"W	49.71'
L91	S26°34'58"E	45.13'
L92	S00°21'17"E	685.16'
L93	S00°34'12"W	217.34'
L94	S00°48'39"E	295.20'
L95	S00°06'20"E	513.62'
L96	S00°52'12"E	148.37'
L97	N89°15'55"W	451.67'
L98	S53°02'21"W	79.65'
L99	S00°20'01"E	368.09'
L100	S47°20'57"E	102.77'
L101	N88°08'11"E	157.60'

CERTIFICATE

THIS IS TO CERTIFY THAT THE ABOVE PLAT WAS PREPARED FROM FIELD NOTES OF ACTUAL SURVEYS MADE BY ME OR UNDER MY SUPERVISION AND THAT THE SAME ARE TRUE AND CORRECT TO THE BEST OF MY KNOWLEDGE AND BELIEF.



SHEET 2 OF 2

AXIA ENERGY II

LAYFLAT PIPELINE RIGHT-OF-WAY ON LLOYD MILES LANDS SECTION 27, T2S, R3W, U.S.B.&M. DUCHESNE COUNTY, UTAH

SURVEYED BY	C.R., J.L.	09-13-18	SCALE
DRAWN BY	J.J.	09-24-18	N/A
FILE:	6 4 7 1 0- L2		

PIPELINE RIGHT-OF-WAY

**UINTAH** ENGINEERING & LAND SURVEYING  
 UELS, LLC  
 Corporate Office \* 85 South 200 East  
 Vernal, UT 84078 \* (435) 789-1017

County Surveyor's File # 3948

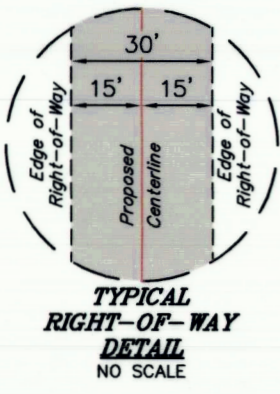
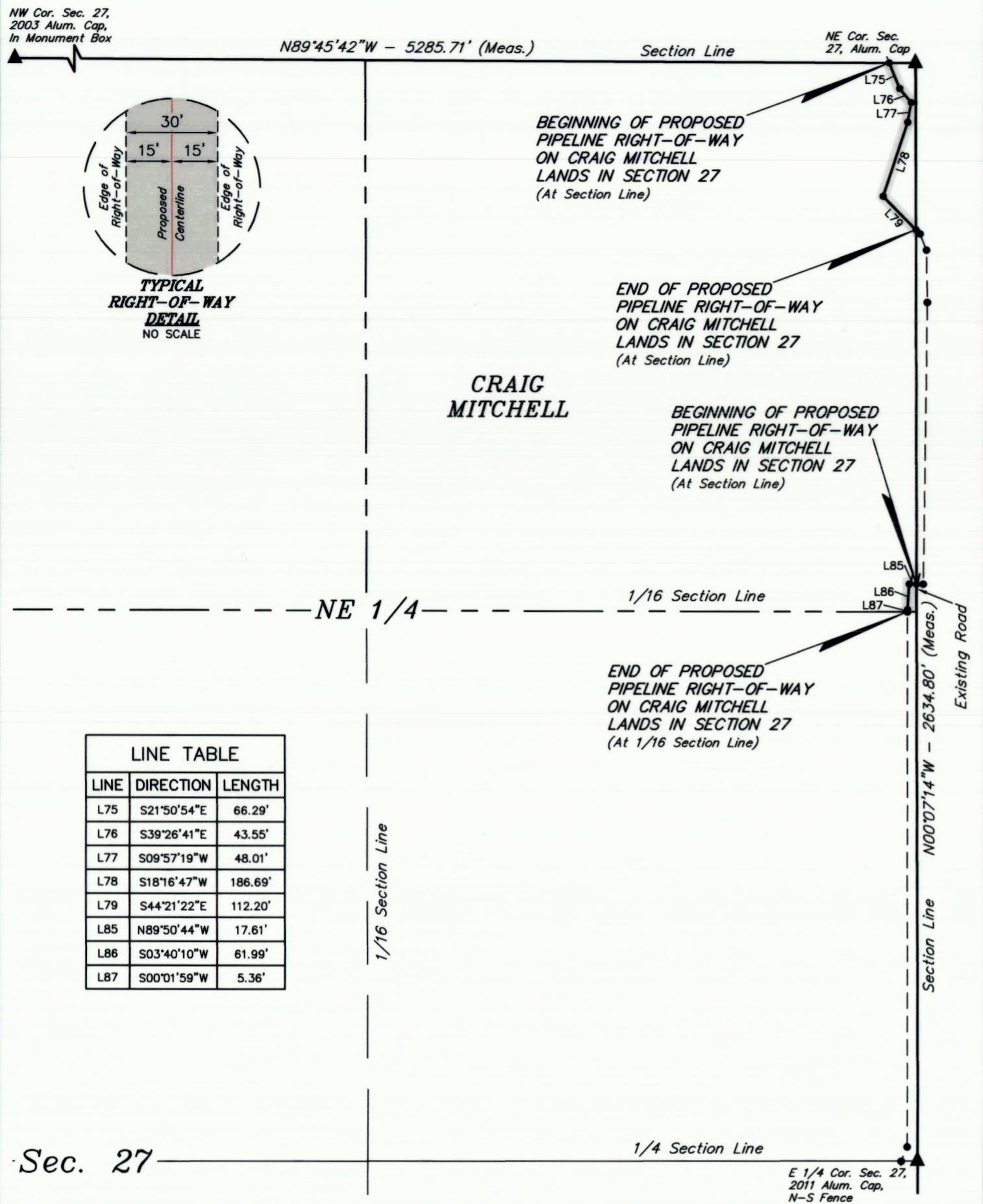

LINE	DIRECTION	LENGTH
L75	S21°50'54\"E	66.29'
L76	S39°26'41\"E	43.55'
L77	S09°57'19\"W	48.01'
L78	S18°16'47\"W	186.69'
L79	S44°21'22\"E	112.20'
L85	N89°50'44\"W	17.61'
L86	S03°40'10\"W	61.99'
L87	S00°01'59\"W	5.36'

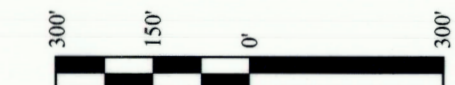

LENGTH TABLE			
PROPERTY OWNER	FEET	RODS	ACRES
CRAIG MITCHELL	541.69	32.83	0.371

**CERTIFICATE**  
 THIS IS TO CERTIFY THAT THE ABOVE PLAT WAS PREPARED FROM FIELD NOTES OF ACTUAL SURVEYS MADE BY ME OR UNDER MY SUPERVISION AND THAT THE SAME ARE TRUE AND CORRECT TO THE BEST OF MY KNOWLEDGE AND BELIEF.

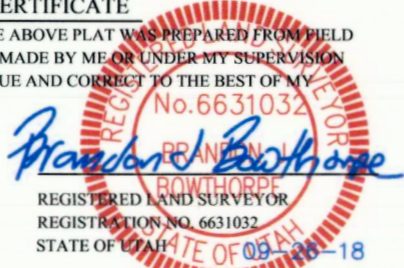

**SHEET 1 OF 2**

**AXIA ENERGY II**  
**LAYFLAT PIPELINE RIGHT-OF-WAY ON CRAIG MITCHELL LANDS SECTION 27, T2S, R3W, U.S.B.&M. DUCHESNE COUNTY, UTAH**

SURVEYED BY	C.R., J.L.	09-13-18	SCALE
DRAWN BY	J.J.	09-24-18	1" = 300'
FILE:	64710-K1		

**PIPELINE RIGHT-OF-WAY**

**UELTS, LLC**  
 Corporate Office \* 85 South 200 East  
 Vernal, UT 84078 \* (435) 789-1017

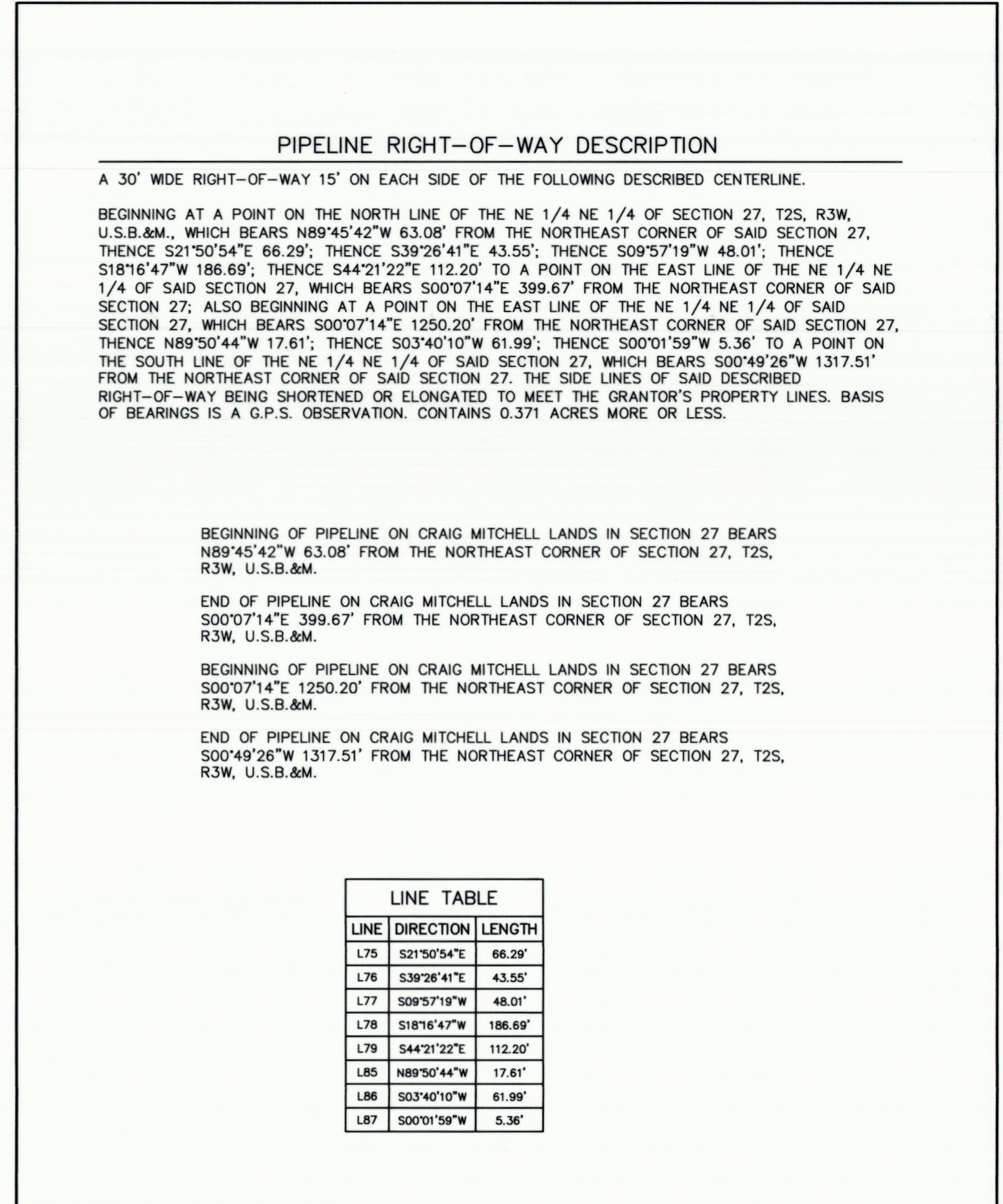

LINE	DIRECTION	LENGTH
L75	S21°50'54\"E	66.29'
L76	S39°26'41\"E	43.55'
L77	S09°57'19\"W	48.01'
L78	S18°16'47\"W	186.69'
L79	S44°21'22\"E	112.20'
L85	N89°50'44\"W	17.61'
L86	S03°40'10\"W	61.99'
L87	S00°01'59\"W	5.36'

**CERTIFICATE**  
 THIS IS TO CERTIFY THAT THE ABOVE PLAT WAS PREPARED FROM FIELD NOTES OF ACTUAL SURVEYS MADE BY ME OR UNDER MY SUPERVISION AND THAT THE SAME ARE TRUE AND CORRECT TO THE BEST OF MY KNOWLEDGE AND BELIEF.

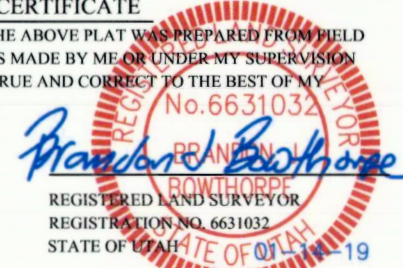

**SHEET 2 OF 2**

**AXIA ENERGY II**  
**LAYFLAT PIPELINE RIGHT-OF-WAY ON CRAIG MITCHELL LANDS SECTION 27, T2S, R3W, U.S.B.&M. DUCHESNE COUNTY, UTAH**

SURVEYED BY	C.R., J.L.	09-13-18	SCALE
DRAWN BY	J.J.	09-24-18	N/A
FILE:	64710-K2		

**PIPELINE RIGHT-OF-WAY**

**UELTS, LLC**  
 Corporate Office \* 85 South 200 East  
 Vernal, UT 84078 \* (435) 789-1017