

EP ENERGY

POWER LINE CORRIDOR RIGHT-OF-WAY SURVEY ON
TRIBAL LANDS FOR
UTE TRIBAL 2-13B3

LOCATED IN SECTION 13, TOWNSHIP 2 S., RANGE 3 W., U.S.B.&M.
DUCHESE COUNTY, UTAH

SURVEYOR'S CERTIFICATE

I, DAN E. KNOWLDEN JR. DO HEREBY CERTIFY THAT I AM A REGISTERED LAND SURVEYOR AND THAT I HOLD CERTIFICATE NO. 7173588 AS PRESCRIBED UNDER THE LAWS OF THE STATE OF UTAH AND THAT A SURVEY OF THE DESCRIBED PROPERTY HEREIN WAS PERFORMED UNDER MY DIRECTION.

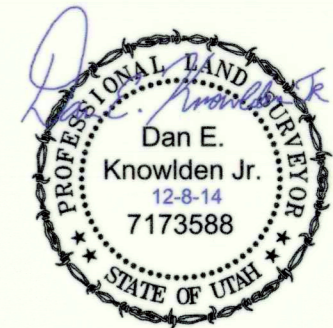

LINE #	DIRECTION	LENGTH
L64	S43° 05' 06"E	191.18
L65	S05° 18' 36"E	494.11
L66	S22° 49' 31"W	335.40
L67	S11° 06' 40"W	490.92
L68	S05° 10' 36"W	244.63
L69	S15° 15' 47"W	106.36
L70	S55° 28' 28"W	97.35
L71	N71° 53' 44"W	135.08
L72	N26° 19' 08"W	109.29
L73	N62° 43' 41"W	193.51
L74	S84° 22' 11"W	255.72
L75	S80° 02' 49"W	123.78
L76	S80° 04' 57"W	309.96
L77	N79° 36' 16"W	155.67
L78	N56° 41' 52"W	319.90
L79	S83° 03' 17"W	166.55
L80	N72° 03' 44"W	212.20
L81	N39° 31' 29"W	311.34
L82	N57° 59' 53"W	578.53
L83	N71° 22' 55"W	299.79
L84	N61° 52' 58"W	468.68
L85	N67° 53' 11"W	304.21
L86	N43° 43' 58"W	281.60
L87	N05° 21' 02"E	151.66
L88	N63° 01' 28"E	300.53

FEATURE	ACREAGE	QTR QTR
POWER LINE	0.414	NE SE
POWER LINE	1.390	SE SE
POWER LINE	0.979	SW SE
POWER LINE	1.064	SE SW
POWER LINE	0.075	SW SW
POWER LINE	0.650	NW SW

13

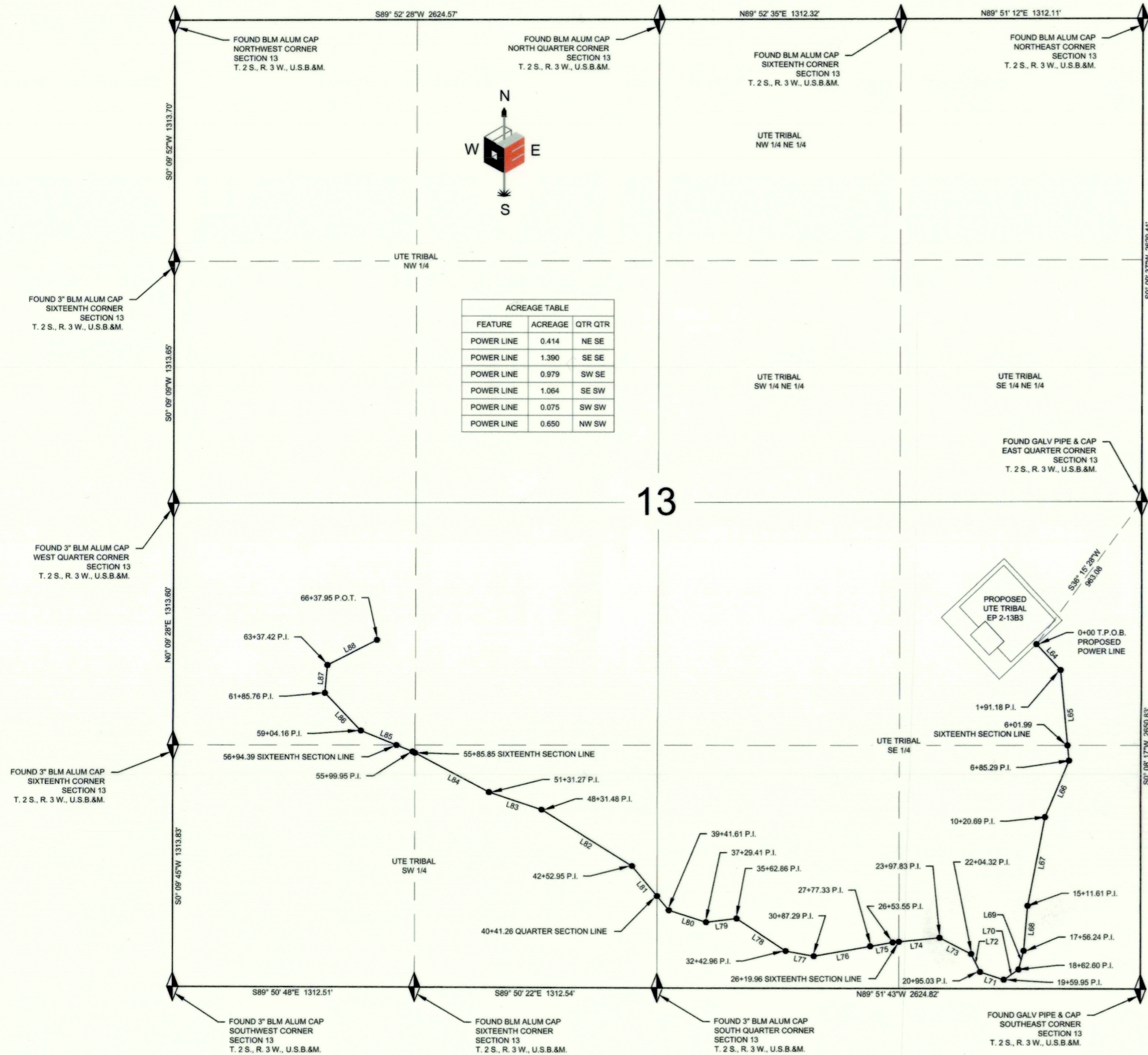

POWER LINE CORRIDOR RIGHT-OF-WAY DESCRIPTION
LOCATED IN SECTION 13, TOWNSHIP 2 SOUTH, RANGE 3 WEST OF THE UINAH SPECIAL BASE AND MERIDIAN. RIGHT-OF-WAY CORRIDOR IS 30.00 FEET WIDE, 15.00 FEET ON EACH SIDE OF THE CENTERLINE. SAID CENTERLINE IS MORE PARTICULARLY DESCRIBED AS FOLLOWS:

COMMENCING AT THE EAST QUARTER CORNER OF SECTION 13, TOWNSHIP 2 SOUTH, RANGE 3 WEST OF THE UINAH SPECIAL BASE AND MERIDIAN AND RUNNING THENCE SOUTH 36° 15' 28" WEST 963.08 FEET; TO THE TRUE POINT OF BEGINNING; THENCE SOUTH 43° 05' 06" EAST 191.18 FEET; THENCE SOUTH 05° 18' 36" EAST 494.11 FEET; THENCE SOUTH 22° 49' 31" WEST 335.40 FEET; THENCE SOUTH 11° 06' 40" WEST 490.92 FEET; THENCE SOUTH 05° 10' 36" WEST 244.63 FEET; THENCE SOUTH 15° 15' 47" WEST 106.36 FEET; THENCE SOUTH 55° 28' 28" WEST 97.35 FEET; THENCE SOUTH 71° 53' 44" WEST 135.08 FEET; THENCE SOUTH 26° 19' 08" WEST 109.29 FEET; THENCE NORTH 62° 43' 41" WEST 193.51 FEET; THENCE SOUTH 84° 22' 11" WEST 255.72 FEET; THENCE SOUTH 80° 02' 49" WEST 123.78 FEET; THENCE SOUTH 80° 04' 57" WEST 309.96 FEET; THENCE NORTH 79° 36' 16" WEST 155.67 FEET; THENCE NORTH 56° 41' 52" WEST 319.90 FEET; THENCE SOUTH 83° 03' 17" WEST 166.55 FEET; THENCE NORTH 72° 03' 44" WEST 212.20 FEET; THENCE NORTH 39° 31' 29" WEST 311.34 FEET; THENCE NORTH 57° 59' 53" WEST 578.53 FEET; THENCE NORTH 71° 22' 55" WEST 299.79 FEET; THENCE NORTH 61° 52' 58" WEST 468.68 FEET; THENCE NORTH 67° 53' 11" WEST 304.21 FEET; THENCE NORTH 43° 43' 58" WEST 281.60 FEET; THENCE NORTH 05° 21' 02" EAST 151.66 FEET; THENCE NORTH 63° 01' 28" EAST 300.53 FEET, TO THE POINT OF TERMINUS. SAID RIGHT-OF-WAY BEING 6,637.95 FEET IN LENGTH, THE SIDE LINES OF WHICH BEING SHORTENED OR ELONGATED TO MEET THE RIGHT-OF-WAY BOUNDARY AND SURFACE USE AREA BOUNDARY. THE BASIS OF BEARING FOR THIS DESCRIPTION IS SOUTH 00° 08' 17" WEST BETWEEN THE EAST QUARTER CORNER AND THE SOUTHEAST CORNER OF SAID SECTION 13.

CONTAINING 4.572 ACRES, MORE OR LESS
RIGHT-OF-WAY LENGTH
UTE TRIBAL = 6,637.95 FEET OR 402.30 RODS, MORE OR LESS

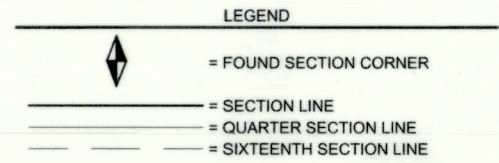

SCALE: 1" = 600'
11X17 SHEET

SHEET
RIGHT-OF-WAY PLAT



PLAT NO. 262C | DATE DECEMBER 8, 2014 | V2 | SHEET NO. 1 OF 1

EP ENERGY

PIPELINE CORRIDOR RIGHT-OF-WAY SURVEY ON TRIBAL LANDS FOR UTE TRIBAL 2-13B3

LOCATED IN SECTION 13, TOWNSHIP 2 S., RANGE 3 W., U.S.B.&M. DUCHESNE COUNTY, UTAH

SURVEYOR'S CERTIFICATE

I, DAN E. KNOWLDEN JR. DO HEREBY CERTIFY THAT I AM A REGISTERED LAND SURVEYOR AND THAT I HOLD CERTIFICATE NO. 7173588 AS PRESCRIBED UNDER THE LAWS OF THE STATE OF UTAH AND THAT A SURVEY OF THE DESCRIBED PROPERTY HEREIN WAS PERFORMED UNDER MY DIRECTION.

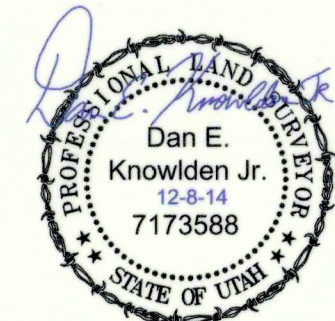

LINE #	DIRECTION	LENGTH
L29	S43° 05' 06"E	170.66
L30	S05° 18' 36"E	458.55
L31	S22° 49' 31"W	326.52
L32	S11° 06' 40"W	491.32
L33	S61° 58' 27"W	0.09
L34	S10° 31' 10"W	8.72
L35	S05° 11' 05"W	242.54
L36	S15° 14' 52"W	79.11
L37	S55° 28' 00"W	45.70
L38	N71° 55' 53"W	80.20
L39	N26° 18' 53"W	103.86
L40	N62° 43' 38"W	20.11
L41	N62° 43' 41"W	210.86
L42	S84° 22' 11"W	275.70
L43	S80° 02' 49"W	126.04
L44	S80° 04' 57"W	299.17
L45	N79° 36' 16"W	132.76
L46	N56° 41' 52"W	329.73
L47	S83° 03' 17"W	175.29
L48	N72° 03' 44"W	181.45
L49	N39° 31' 29"W	303.59
L50	N57° 59' 53"W	595.33
L51	N71° 22' 55"W	301.84
L52	N61° 52' 58"W	466.84
L53	N67° 53' 11"W	294.52
L54	N43° 43' 58"W	241.37
L55	N05° 21' 02"E	165.77
L56	N67° 39' 10"W	143.92
L57	N55° 39' 56"W	638.90
L58	N31° 00' 13"W	117.73
L59	N14° 27' 11"W	191.35
L60	N04° 54' 08"W	578.41
L61	N00° 53' 20"W	661.27
L62	N01° 44' 50"W	441.23
L63	N00° 28' 00"E	730.18

FEATURE	ACREAGE	QTR QTR
PIPELINE	0.383	NE SE
PIPELINE	1.320	SE SE
PIPELINE	0.992	SW SE
PIPELINE	1.015	SE SW
PIPELINE	0.037	NE SW
PIPELINE	1.325	NW SW
PIPELINE	0.906	SW NW
PIPELINE	0.655	NW NW

13

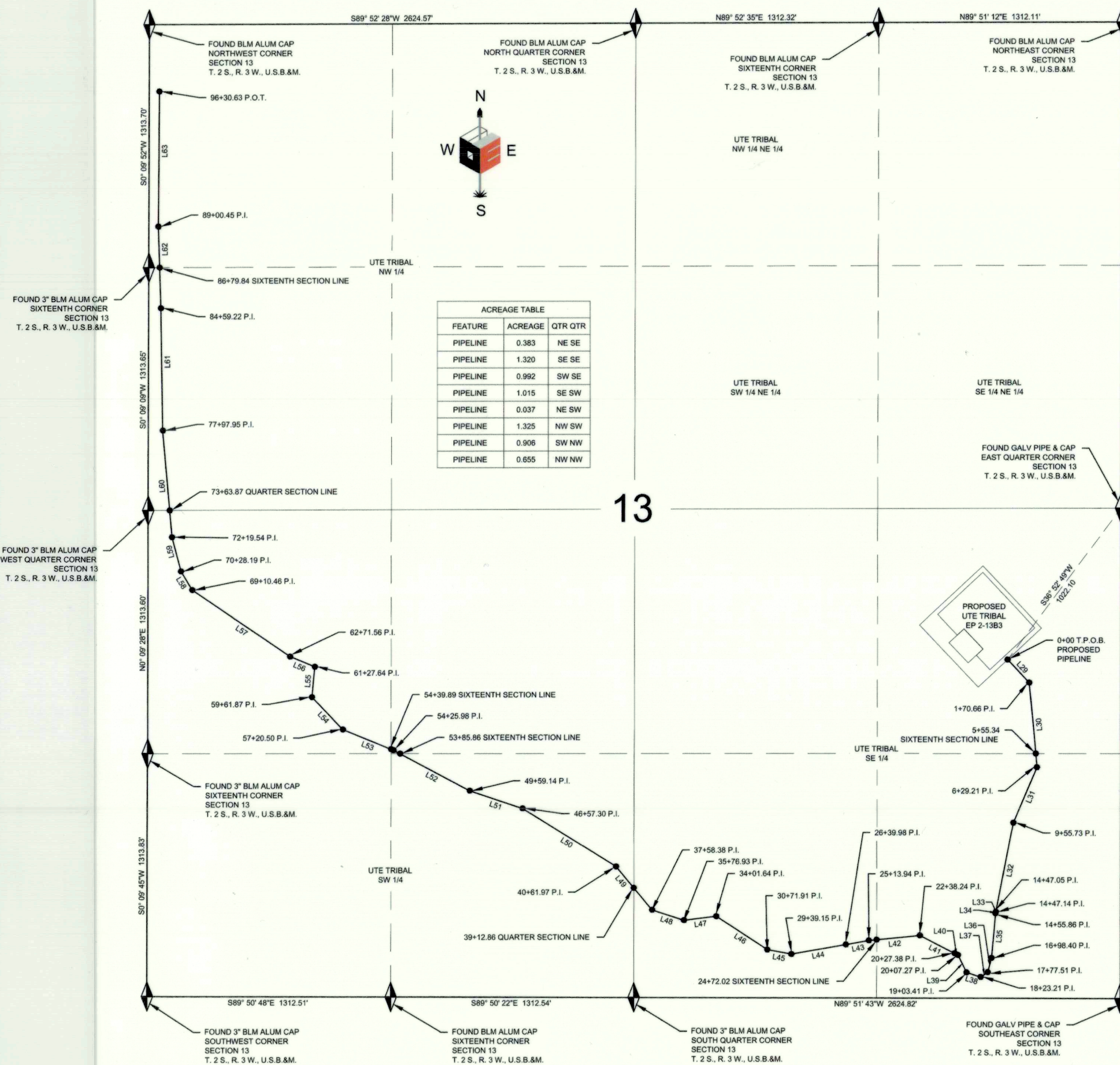

S0° 08' 17" W 2650.83' BASIS OF BEARINGS

LEGEND

- = FOUND SECTION CORNER
- = SECTION LINE
- = QUARTER SECTION LINE
- = SIXTEENTH SECTION LINE

PIPELINE CORRIDOR RIGHT-OF-WAY DESCRIPTION
 LOCATED IN SECTION 13, TOWNSHIP 2 SOUTH, RANGE 3 WEST OF THE UTAH SPECIAL BASE AND MERIDIAN. RIGHT-OF-WAY CORRIDOR IS 30.00 FEET WIDE. 15.00 FEET ON EACH SIDE OF THE CENTERLINE. SAID CENTERLINE IS MORE PARTICULARLY DESCRIBED AS FOLLOWS:
 COMMENCING AT THE EAST QUARTER CORNER OF SECTION 13, TOWNSHIP 2 SOUTH, RANGE 3 WEST OF THE UTAH SPECIAL BASE AND MERIDIAN AND RUNNING THENCE SOUTH 38° 52' 49" WEST 1022.10 FEET, TO THE TRUE POINT OF BEGINNING; THENCE SOUTH 43° 05' 06" EAST 170.66 FEET; THENCE SOUTH 05° 18' 36" EAST 458.55 FEET; THENCE SOUTH 22° 49' 31" WEST 326.52 FEET; THENCE SOUTH 11° 06' 40" WEST 491.32 FEET; THENCE SOUTH 61° 58' 27" WEST 0.09 FEET; THENCE SOUTH 10° 31' 10" WEST 8.72 FEET; THENCE SOUTH 05° 11' 05" WEST 242.54 FEET; THENCE SOUTH 15° 14' 52" WEST 79.11 FEET; THENCE SOUTH 55° 28' 00" WEST 45.70 FEET; THENCE NORTH 71° 55' 53" WEST 80.20 FEET; THENCE NORTH 26° 18' 53" WEST 103.86 FEET; THENCE NORTH 62° 43' 38" WEST 20.11 FEET; THENCE NORTH 62° 43' 41" WEST 210.86 FEET; THENCE SOUTH 84° 22' 11" WEST 275.70 FEET; THENCE SOUTH 80° 02' 49" WEST 126.04 FEET; THENCE SOUTH 80° 04' 57" WEST 299.17 FEET; THENCE NORTH 79° 36' 16" WEST 132.76 FEET; THENCE NORTH 56° 41' 52" WEST 329.73 FEET; THENCE SOUTH 83° 03' 17" WEST 175.29 FEET; THENCE NORTH 72° 03' 44" WEST 181.45 FEET; THENCE NORTH 39° 31' 29" WEST 303.59 FEET; THENCE NORTH 57° 59' 53" WEST 595.33 FEET; THENCE NORTH 71° 22' 55" WEST 301.84 FEET; THENCE NORTH 61° 52' 58" WEST 466.84 FEET; THENCE NORTH 67° 53' 11" WEST 294.52 FEET; THENCE NORTH 43° 43' 58" WEST 241.37 FEET; THENCE NORTH 05° 21' 02" EAST 165.77 FEET; THENCE NORTH 67° 39' 10" WEST 143.92 FEET; THENCE NORTH 55° 39' 56" WEST 638.90 FEET; THENCE NORTH 31° 00' 13" WEST 117.73 FEET; THENCE NORTH 14° 27' 11" WEST 191.35 FEET; THENCE NORTH 04° 54' 08" WEST 578.41 FEET; THENCE NORTH 00° 53' 20" WEST 661.27 FEET; THENCE NORTH 01° 44' 50" WEST 441.23 FEET; THENCE NORTH 00° 28' 00" EAST 730.18 FEET, TO THE POINT OF TERMINUS. SAID RIGHT-OF-WAY BEING 9,630.63 FEET IN LENGTH, THE SIDE LINES OF WHICH BEING SHORTENED OR ELONGATED TO MEET THE RIGHT-OF-WAY BOUNDARY AND SURFACE USE AREA BOUNDARY. THE BASIS OF BEARING FOR THIS DESCRIPTION IS SOUTH 00° 08' 17" WEST BETWEEN THE EAST QUARTER CORNER AND THE SOUTHEAST CORNER OF SAID SECTION 13.

CONTAINING 6.633 ACRES, MORE OR LESS
RIGHT-OF-WAY LENGTH
 UTE TRIBAL = 9,630.63 FEET OR 583.67 RODS, MORE OR LESS

SCALE: 1" = 600'
 11X17 SHEET
 REVIEWED: DEK DRAWN: RLH

SHEET
 RIGHT-OF-WAY PLAT

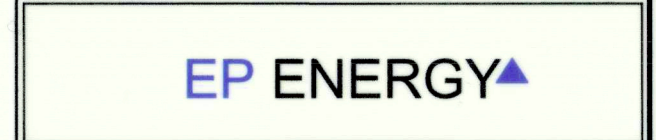

OUTLAW ENGINEERING INC.
 P.O. BOX 1800
 ROOSEVELT, UTAH 84066
 (435) 232-4321

PLAT NO. 262B DATE DECEMBER 8, 2014 V2 SHEET NO. 1 OF 1