

**CORRIDOR RIGHT-OF-WAY DESCRIPTION**

A 90' WIDE RIGHT-OF-WAY LOCATED IN THE SE 1/4 OF SECTION 20, T2S, R3W, U.S.B.&M. THE WIDTH OF SAID RIGHT-OF-WAY BEING 45' ON EACH SIDE OF THE CENTERLINE. THE CENTERLINE OF SAID RIGHT-OF-WAY BEING MORE PARTICULARLY DESCRIBED AS FOLLOWS:

BEGINNING AT A POINT IN THE NE 1/4 SE 1/4 OF SECTION 20, T2S, R3W, U.S.B.&M. WHICH BEARS N34°08'03"W 1649.25' FROM THE SOUTHEAST CORNER OF SAID SECTION 20, THENCE S49°26'44"W 68.33' TO A POINT IN THE SAID NE 1/4 SE 1/4 OF SECTION 20 WHICH BEARS N36°30'10"W 1643.01' FROM THE SAID SOUTHEAST CORNER OF SECTION 20. THE SIDE LINES OF SAID DESCRIBED RIGHT-OF-WAY BEING SHORTENED OR ELONGATED TO MEET THE GRANTOR'S PROPERTY LINES. BASIS OF BEARINGS IS THE EAST LINE OF SAID SECTION 20 WHICH IS TAKEN FROM GLOBAL POSITIONING SATELLITE OBSERVATIONS TO BEAR N00°35'20"W A MEASURED DISTANCE OF 5289.17'.

**EP ENERGY E&P COMPANY, L.P.**

**PROPOSED RIGHT-OF-WAY AND SURFACE USE AREA ON FEE LANDS**

**FOR THE MYRIN LIVESTOCK 3-20B3 WELL PAD**

Located in the SE 1/4 of Section 20, T2S, R3W, U.S.B.&M. Duchesne County, Utah

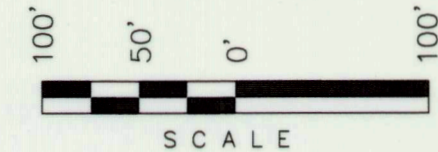
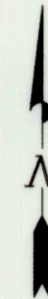

**LEGEND**

- = SECTION CORNERS FOUND
- P.I. = POINT OF INTERSECTION

**TOTAL RIGHT-OF-WAY LENGTH ON MYRIN LIVESTOCK CO., LLC = 68.33'**

**BASIS OF BEARINGS NOTE:**

BASIS OF BEARINGS IS THE EAST LINE OF SECTION 20, T2S, R3W, U.S.B.&M. WHICH IS TAKEN FROM GLOBAL POSITIONING SATELLITE OBSERVATIONS TO BEAR N00°35'20"W A MEASURED DISTANCE OF 5289.17' (THE NORTHEAST CORNER, BEING AN ALUMINUM CAP AND THE SOUTHEAST CORNER, BEING AN ALUMINUM CAP).

**SURFACE USE AREA DESCRIPTION**

BEGINNING AT A POINT IN THE SE 1/4 SE 1/4 OF SECTION 20, T2S, R3W, U.S.B.&M. WHICH BEARS N52°35'55"W 1511.77' FROM THE SOUTHEAST CORNER OF SAID SECTION 20, THENCE N58°51'32"W 467.11'; THENCE N31°08'05"E 460.13'; THENCE S58°51'13"E 467.28'; THENCE S31°09'22"W 460.09' TO THE POINT OF BEGINNING. BASIS OF BEARINGS IS THE EAST LINE OF SAID SECTION 20, WHICH IS TAKEN FROM GLOBAL POSITIONING SATELLITE OBSERVATIONS TO BEAR N00°35'20"W A MEASURED DISTANCE OF 5289.17'. CONTAINS 4.933 ACRES MORE OR LESS.

**CERTIFICATE**

THIS IS TO CERTIFY THAT THE ABOVE PLAT WAS PREPARED FROM FIELD NOTES OF ACTUAL SURVEY MADE BY ME OR UNDER MY DIRECT SUPERVISION AND THAT THE SAME ARE TRUE AND CORRECT TO THE BEST OF MY KNOWLEDGE AND BELIEF.

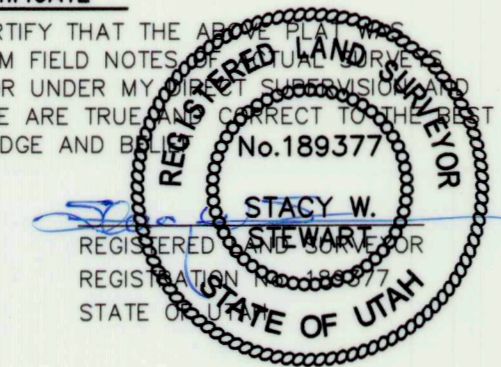

STACY W. STEWART  
REGISTERED LAND SURVEYOR  
REGISTRATION NO. 189377  
STATE OF UTAH

REVISED: 09-18-14 L.K. UPDATED RIGHT-OF-WAY OFFSETS

SURVEYED BY:	C.S.
DRAWN BY:	L.K.
DATE:	08-06-14
SCALE:	1" = 100'
DWG #:	14-0181

**Tri State**  
Land Surveying, Inc.  
(435) 781-2501  
180 NORTH VERNAL AVE. - VERNAL, UTAH 84078

County Surveyor File # 3077

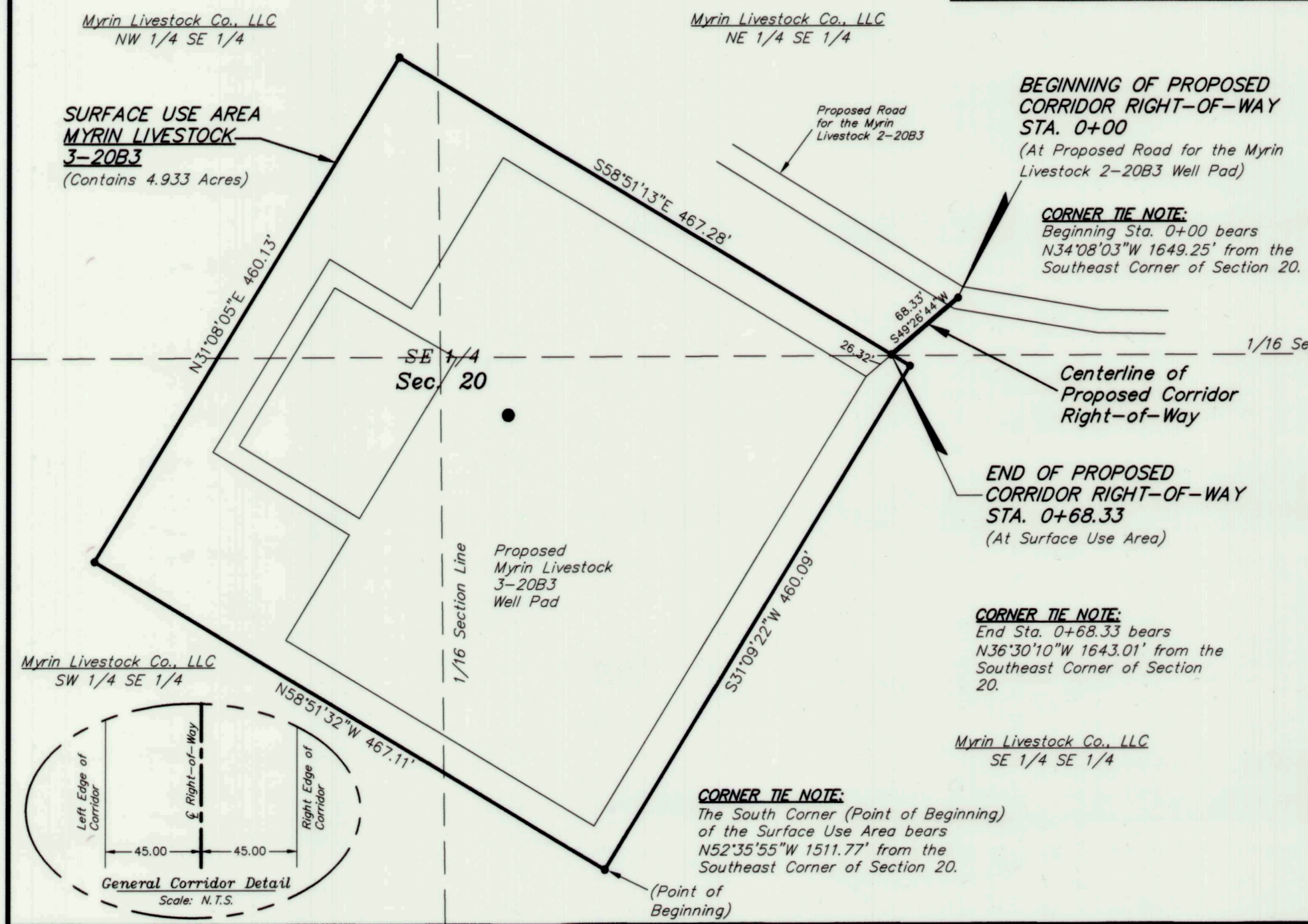

Myrin Livestock Co., LLC  
NW 1/4 SE 1/4

Myrin Livestock Co., LLC  
NE 1/4 SE 1/4

**SURFACE USE AREA MYRIN LIVESTOCK 3-20B3**  
(Contains 4.933 Acres)

**BEGINNING OF PROPOSED CORRIDOR RIGHT-OF-WAY STA. 0+00**  
(At Proposed Road for the Myrin Livestock 2-20B3 Well Pad)

**CORNER TIE NOTE:**  
Beginning Sta. 0+00 bears N34°08'03"W 1649.25' from the Southeast Corner of Section 20.

Centerline of Proposed Corridor Right-of-Way

**END OF PROPOSED CORRIDOR RIGHT-OF-WAY STA. 0+68.33**  
(At Surface Use Area)

**CORNER TIE NOTE:**  
End Sta. 0+68.33 bears N36°30'10"W 1643.01' from the Southeast Corner of Section 20.

**CORNER TIE NOTE:**  
The South Corner (Point of Beginning) of the Surface Use Area bears N52°35'55"W 1511.77' from the Southeast Corner of Section 20.

Myrin Livestock Co., LLC  
SW 1/4 SE 1/4

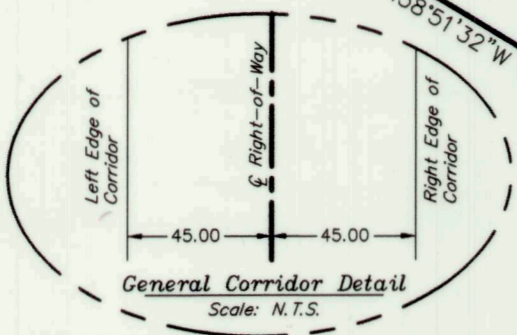

**SURFACE USE AREA DESCRIPTION**

BEGINNING AT A POINT IN THE NE 1/4 SW 1/4 OF SECTION 20, T2S, R3W, U.S.B.&M. WHICH BEARS N55°52'38"W 3747.06' FROM THE SOUTHEAST CORNER OF SAID SECTION 20, THENCE N89°52'37"W 460.03'; THENCE N00°07'30"E 467.13'; THENCE S89°52'39"E 460.01'; THENCE S00°07'21"W 467.14' TO THE POINT OF BEGINNING. BASIS OF BEARINGS IS THE EAST LINE OF SAID SECTION 20 WHICH IS TAKEN FROM GLOBAL POSITIONING SATELLITE OBSERVATIONS TO BEAR N00°35'20"W A MEASURED DISTANCE OF 5289.17'. CONTAINS 4.933 ACRES MORE OR LESS.

NW 1/4

Myrin Livestock Co., LLC  
SE 1/4 NW 1/4

Myrin Livestock Co., LLC  
SW 1/4 NE 1/4

**CORNER TIE NOTE:**  
End Sta. 46+69.34 bears N50°35'08"W 4046.41' from the Southeast Corner of Section 20.

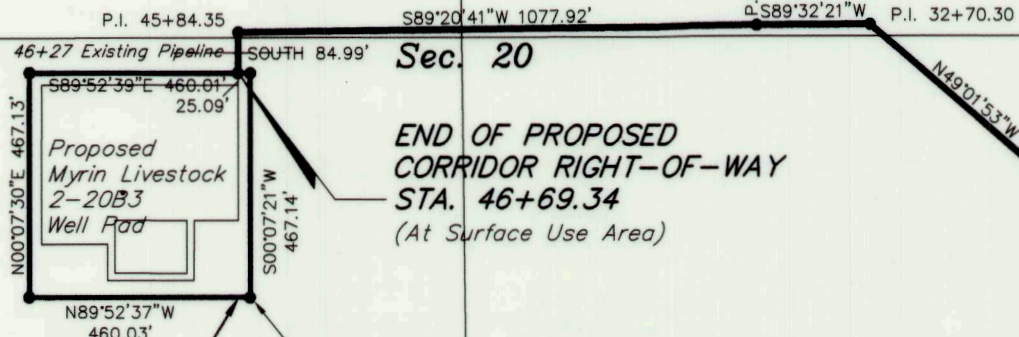

END OF PROPOSED  
CORRIDOR RIGHT-OF-WAY  
STA. 46+69.34  
(At Surface Use Area)

**SURFACE USE AREA  
MYRIN LIVESTOCK  
2-20B3**  
(Contains 4.933 Acres)  
Myrin Livestock Co., LLC  
NE 1/4 SW 1/4

**CORNER TIE NOTE:**  
The Southeast Corner (Point of Beginning) of the Surface Use Area bears N55°52'38"W 3747.06' from the Southeast Corner of Section 20.

**CORRIDOR RIGHT-OF-WAY DESCRIPTION**

A 90' WIDE RIGHT-OF-WAY LOCATED IN SECTIONS 21 & 20, T2S, R3W, U.S.B.&M. THE WIDTH OF SAID RIGHT-OF-WAY BEING 45' ON EACH SIDE OF THE CENTERLINE. THE CENTERLINE OF SAID RIGHT-OF-WAY BEING MORE PARTICULARLY DESCRIBED AS FOLLOWS:

BEGINNING AT A POINT IN THE SW 1/4 SW 1/4 OF SECTION 21, T2S, R3W, U.S.B.&M. WHICH BEARS N11°04'14"E 587.38' FROM THE SOUTHWEST CORNER OF SAID SECTION 21, THENCE N34°02'28"W 62.44'; THENCE N25°52'08"W 186.56'; THENCE N30°20'46"W 9.31' TO A POINT ON THE EAST LINE OF SECTION 20, T2S, R3W, U.S.B.&M. WHICH BEARS N00°35'20"W 804.14' FROM THE SOUTHWEST CORNER OF SAID SECTION 20, THENCE N30°20'46"W 296.20'; THENCE N34°17'06"W 353.88'; THENCE N44°53'11"W 82.38'; THENCE S87°53'23"W 72.51'; THENCE S66°35'47"W 82.48'; THENCE S70°58'04"W 73.27'; THENCE S85°04'46"W 74.31'; THENCE N89°11'26"W 107.86'; THENCE N80°21'03"W 112.35'; THENCE N58°15'53"W 250.30'; THENCE N58°13'55"W 199.99'; THENCE N02°40'01"E 389.57'; THENCE N00°56'29"E 220.82'; THENCE N49°01'53"W 696.07'; THENCE S89°32'21"W 236.13'; THENCE S89°20'41"W 1077.92'; THENCE SOUTH 84.99' TO A POINT IN THE NE 1/4 SW 1/4 OF SAID SECTION 20 WHICH BEARS N50°35'08"W 4046.41' FROM THE SAID SOUTHWEST CORNER OF SECTION 20. THE SIDE LINES OF SAID DESCRIBED RIGHT-OF-WAY BEING SHORTENED OR ELONGATED TO MEET THE GRANTOR'S PROPERTY LINES. BASIS OF BEARINGS IS THE SAID EAST LINE OF SAID SECTION 20 WHICH IS TAKEN FROM GLOBAL POSITIONING SATELLITE OBSERVATIONS TO BEAR N00°35'20"W A MEASURED DISTANCE OF 5289.17'.

NE 1/4

1/16 Section Line

1/4 Section Line

1/4 Section Line

1/16 Section Line

SE 1/4

Section Line

S89°45'50"W - 5266.27' (Meas.)

Southwest Corner  
Section 20  
(Proportioned Using  
Double Proportion  
Method (Not Set))

**RIGHT-OF-WAY LENGTHS**

MYRIN LIVESTOCK CO., LLC, SECTION 21	=	258.31'
MYRIN LIVESTOCK CO., LLC, SECTION 20	=	4,411.03'
<b>TOTAL</b>	=	<b>4,669.34'</b>

**LEGEND**

- = SECTION CORNERS FOUND
- P.I. = POINT OF INTERSECTION
- P.O.S.L. = POINT ON SECTION LINE
- = EXISTING PIPELINE

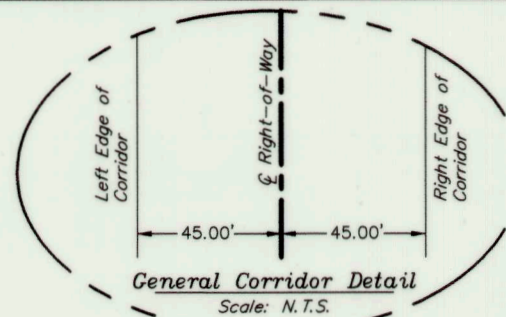

Centerline of  
Proposed Corridor  
Right-of-Way

Myrin Livestock Co., LLC  
NE 1/4 SE 1/4

Myrin Livestock Co., LLC  
SE 1/4 SE 1/4

**EP ENERGY E&P COMPANY, L.P.**

**PROPOSED RIGHT-OF-WAY  
AND SURFACE USE AREA  
ON FEE LANDS**

**FOR THE MYRIN LIVESTOCK 2-20B3 WELL PAD**

Located in  
Sections 20 & 21, T2S, R3W, U.S.B.&M.  
Duchesne County, Utah

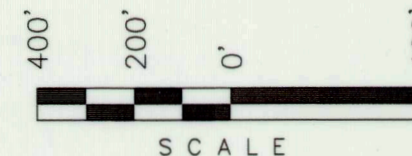

**CERTIFICATE**

THIS IS TO CERTIFY THAT THE ABOVE PLANS WERE PREPARED FROM FIELD NOTES OF A SURVEY MADE BY ME OR UNDER MY DIRECT SUPERVISION AND THAT THE SAME ARE TRUE AND CORRECT TO THE BEST OF MY KNOWLEDGE AND BELIEF.

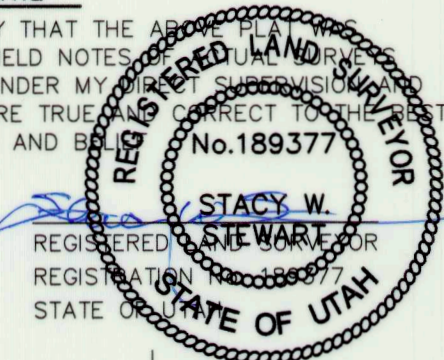

N00°35'20"W - 5289.17' (Meas.)  
(Basis of Bearings)

Myrin Livestock Co., LLC  
SW 1/4 SW 1/4

SW 1/4  
Sec. 21

1/16 Section Line

Existing Road

BEGINNING OF PROPOSED  
CORRIDOR RIGHT-OF-WAY  
STA. 0+00  
(At Proposed Corridor)

**CORNER TIE NOTE:**  
Beginning Sta. 0+00 bears N11°04'14"E 587.38' from the Southwest Corner of Section 21.

REVISED: 09-18-14 L.K. UPDATED PROPOSED CORRIDOR  
REVISED: 08-19-14 L.K. UPDATED ROAD TIE-IN AT PAD

SURVEYED BY: K.G.S.

DRAWN BY: L.K.

DATE: 08-01-14

SCALE: 1" = 400'

DWG #: 14-0173

**Tri State**  
Land Surveying, Inc.

(435) 781-2501

180 NORTH VERNAL AVE. - VERNAL, UTAH 84078