

SURFACE USE AREA DESCRIPTION

BEGINNING AT A POINT IN THE SE 1/4 SE 1/4 OF SECTION 31, T2S, R3W, U.S.B.&M. WHICH BEARS N54°15'29"W 763.72' FROM THE SOUTHEAST CORNER OF SAID SECTION 31, THENCE S73°15'19"W 561.38'; THENCE N16°44'41"W 715.00'; THENCE N73°15'19"E 366.38'; THENCE S16°44'41"E 75.00'; THENCE N73°15'19"E 195.00'; THENCE S16°44'41"E 640.00' TO THE POINT OF BEGINNING. BASIS OF BEARINGS IS THE NORTH LINE OF THE NW 1/4 NW 1/4 OF SECTION 5, T3S, R3W, U.S.B.&M. WHICH IS TAKEN FROM GLOBAL POSITIONING SATELLITE OBSERVATIONS TO BEAR S88°59'26"W A MEASURED DISTANCE OF 1325.32'. CONTAINS 8.879 ACRES MORE OR LESS.

-SE 1/4
Sec. 31

END OF PROPOSED ROAD RIGHT-OF-WAY STA. 41+26.47 (At Surface Use Area)

SURFACE USE AREA 16-31-2-3 PAD (Contains 8.879 Acres)

CORNER TIE NOTE:
End Sta. 41+26.47 bears N59°42'17"W 1506.19' from the Southeast Corner of Section 31.

Newfield RMI LLC SE 1/4 SE 1/4

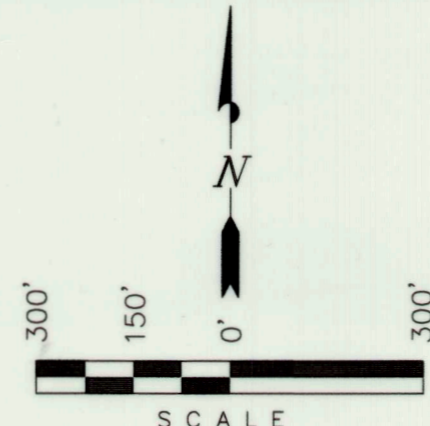
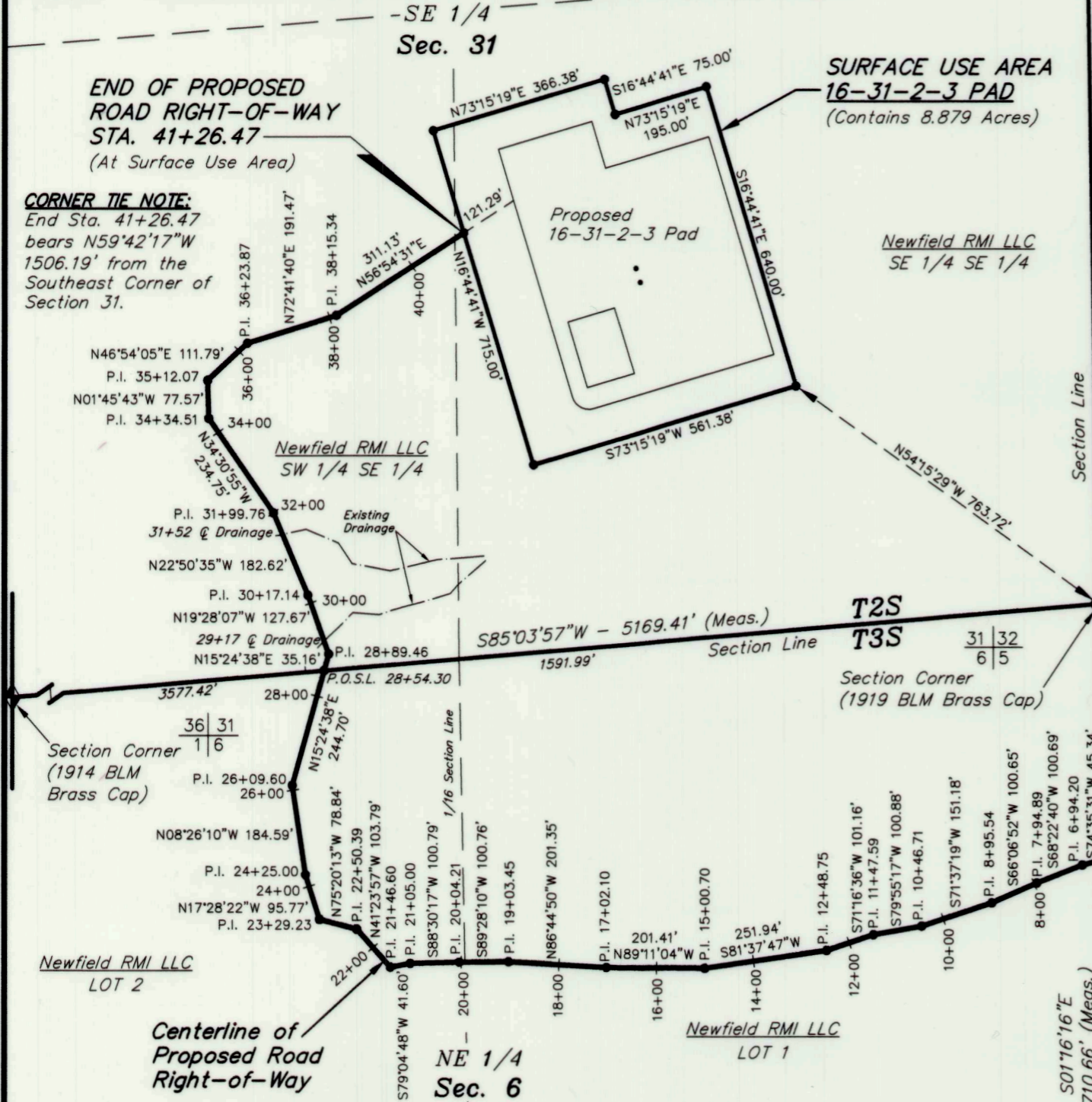

NEWFIELD EXPLORATION COMPANY

PROPOSED ROAD RIGHT-OF-WAY & SURFACE USE AREA ON FEE LANDS (For the 16-31-2-3 Pad)

Located in Section 31, T2S, R3W, U.S.B.&M. & Sections 5 & 6, T3S, R3W, U.S.B.&M. Duchesne County, Utah

ROAD RIGHT-OF-WAY DESCRIPTION

A 30' WIDE RIGHT-OF-WAY LOCATED IN SECTIONS 5 & 6, T3S, R3W, U.S.B.&M. ALSO, IN SECTION 31, T2S, R3W, U.S.B.&M. THE WIDTH OF SAID RIGHT-OF-WAY BEING 15' ON EACH SIDE OF THE CENTERLINE. THE CENTERLINE OF SAID RIGHT-OF-WAY BEING MORE PARTICULARLY DESCRIBED AS FOLLOWS:

BEGINNING AT A POINT IN LOT 4 OF SECTION 5, T3S, R3W, U.S.B.&M. WHICH BEARS S61°04'22"E 577.48' FROM THE NORTHWEST CORNER OF SAID SECTION 5, THENCE S31°03'35"W 120.81'; THENCE S62°15'42"W 150.88'; THENCE S72°38'20"W 100.67'; THENCE S80°15'36"W 100.96'; THENCE S77°22'46"W 104.90' TO A POINT ON THE EAST LINE OF THE NW 1/4 OF SECTION 6, T3S, R3W, U.S.B.&M. WHICH BEARS S01°16'16"E 523.21' FROM THE NORTHEAST CORNER OF SAID SECTION 6; THENCE S74°35'31"W 45.34'; THENCE S68°22'40"W 100.69'; THENCE S66°06'52"W 100.65'; THENCE S71°37'19"W 151.18'; THENCE S79°55'17"W 100.88'; THENCE S71°16'36"W 101.16'; THENCE S81°37'47"W 251.94'; THENCE N89°11'04"W 201.41'; THENCE N86°44'50"W 201.35'; THENCE S89°28'10"W 100.76'; THENCE S88°30'17"W 100.79'; THENCE S79°04'48"W 41.60'; THENCE N41°23'57"W 103.79'; THENCE N46°54'05"E 111.79'; THENCE N75°20'13"W 78.84'; THENCE N17°28'22"W 95.77'; THENCE N08°26'10"W 184.59'; THENCE N15°24'38"E 244.70' TO A POINT ON THE SOUTH LINE OF SECTION 31, T2S, R3W, U.S.B.&M. WHICH BEARS S85°03'57"W 1591.99' FROM THE SOUTHEAST CORNER OF SAID SECTION 31; THENCE N15°24'38"E 35.16'; THENCE N19°28'07"W 127.67'; THENCE N22°50'35"W 182.62'; THENCE N34°30'55"W 234.75'; THENCE N01°45'43"W 77.57'; THENCE N46°54'05"E 111.79'; THENCE N72°41'40"E 191.47'; THENCE N56°54'31"E 311.13' TO A POINT IN THE SE 1/4 SE 1/4 OF SAID SECTION 31 WHICH BEARS N59°42'17"W 1506.19' FROM THE SAID SOUTHEAST CORNER OF SECTION 31. THE SIDE LINES OF SAID DESCRIBED RIGHT-OF-WAY BEING SHORTENED OR ELONGATED TO MEET THE GRANTOR'S PROPERTY LINES. BASIS OF BEARINGS IS THE NORTH LINE OF THE NW 1/4 NW 1/4 OF SAID SECTION 5 WHICH IS TAKEN FROM GLOBAL POSITIONING SATELLITE OBSERVATIONS TO BEAR S88°59'26"W A MEASURED DISTANCE OF 1325.32'. CONTAINS 2.793 ACRES MORE OR LESS.

(Basis of Bearings) S88°59'26"W - 1325.32' (Meas.)

West 1/16 Corner Section 32 (1919 BLM Brass Cap)

LEGEND

- ◆ = SECTION CORNERS FOUND
- P.I. = POINT OF INTERSECTION
- P.O.S.L. = POINT ON SECTION LINE
- = DRAINAGE/IRRIGATION

CERTIFICATE

THIS IS TO CERTIFY THAT THE ABOVE PLAT WAS PREPARED FROM FIELD NOTES OF LOCAL SURVEYS MADE BY ME OR UNDER MY SUPERVISION AND THAT THE SAME ARE TRUE AND CORRECT TO THE BEST OF MY KNOWLEDGE AND BELIEF.

PROFESSIONAL SURVEYOR
No. 348473
2-3-15
PAUL A. HAWKES
REGISTERED LAND SURVEYOR
REGISTRATION No. 348473
STATE OF UTAH

RIGHT-OF-WAY LENGTHS	
NEWFIELD RMI LLC, SECTION 5	= 578.22'
NEWFIELD RMI LLC, SECTION 6	= 2,205.44'
NEWFIELD RMI LLC, SECTION 31	= 1,272.17'
TOTAL	= 4,055.83'

BEGINNING OF PROPOSED ROAD RIGHT-OF-WAY STA. 0+70.64 (At Surface Use Area for the 4-5-3-3WH Well Pad)

CORNER TIE NOTE:
Beginning Sta. 0+70.64 bears S61°04'22"E 577.48' from the Northwest Corner of Section 5.

SURVEYED BY: D.P.
DRAWN BY: L.K.
DATE: 04-07-14
SCALE: 1" = 300'
DWG #: 14-0058

Tri State Land Surveying, Inc.
(435) 781-2501
180 NORTH VERNAL AVE. - VERNAL, UTAH 84078

County Surveyor File # 3076

NEWFIELD EXPLORATION COMPANY

PROPOSED PIPELINE
RIGHT-OF-WAY
ON FEE LANDS
(For the 16-31-2-3 Pad)

Located in
Section 31, T2S, R3W, U.S.B.&M. &
Sections 5 & 6, T3S, R3W, U.S.B.&M.
Duchesne County, Utah

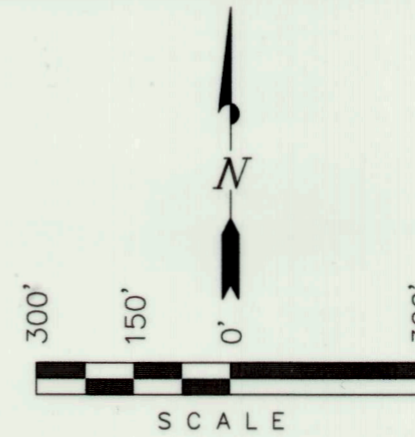

PIPELINE RIGHT-OF-WAY DESCRIPTION

A 30' WIDE RIGHT-OF-WAY LOCATED IN SECTION 31, T2S, R3W, U.S.B.&M. ALSO, IN SECTIONS 5 & 6, T3S, R3W, U.S.B.&M. THE WIDTH OF SAID RIGHT-OF-WAY BEING 15' ON EACH SIDE OF THE CENTERLINE. THE CENTERLINE OF SAID RIGHT-OF-WAY BEING MORE PARTICULARLY DESCRIBED AS FOLLOWS:
BEGINNING AT A POINT IN THE SE 1/4 SE 1/4 OF SECTION 31, T2S, R3W, U.S.B.&M. WHICH BEARS N59°10'11"W 1521.50' FROM THE SOUTHEAST CORNER OF SAID SECTION 31, THENCE S56°54'31"W 321.78'; THENCE S72°31'58"W 184.10'; THENCE S47°50'13"W 111.44'; THENCE S03°01'56"W 104.28'; THENCE S34°22'47"E 121.40'; THENCE S35°00'04"E 111.66'; THENCE S22°39'05"E 180.86'; THENCE S18°47'18"E 156.68' TO A POINT ON THE NORTH LINE OF SECTION 6, T3S, R3W, U.S.B.&M. WHICH BEARS S85°03'57"W 1593.00' FROM THE NORTHEAST CORNER OF SAID SECTION 6; THENCE S18°47'18"E 35.44'; THENCE S15°15'21"W 210.86'; THENCE S08°34'33"E 180.32'; THENCE S16°10'55"E 83.87'; THENCE S42°41'40"E 131.91'; THENCE N73°56'03"E 33.52'; THENCE N86°10'10"E 200.70'; THENCE S86°59'28"E 180.31'; THENCE S84°29'04"E 200.54'; THENCE N85°27'42"E 193.78'; THENCE N76°37'10"E 391.08'; THENCE N67°54'09"E 199.53'; THENCE N71°34'09"E 139.31' TO A POINT ON THE WEST LINE OF THE NW 1/4 OF SECTION 5, T3S, R3W, U.S.B.&M. WHICH BEARS S01°16'16"E 511.04' FROM THE NORTHWEST CORNER OF SAID SECTION 5; THENCE N71°34'09"E 119.84'; THENCE N76°58'36"E 222.88'; THENCE N62°31'03"E 99.85'; THENCE S72°47'17"E 112.34' TO A POINT IN LOT 4 OF SAID SECTION 5 WHICH BEARS S52°41'42"E 676.45' FROM THE SAID NORTHWEST CORNER OF SECTION 5. THE SIDE LINES OF SAID DESCRIBED RIGHT-OF-WAY BEING SHORTENED OR ELONGATED TO MEET THE GRANTOR'S PROPERTY LINES. BASIS OF BEARINGS IS THE NORTH LINE OF THE NW 1/4 NW 1/4 OF SAID SECTION 5 WHICH IS TAKEN FROM GLOBAL POSITIONING SATELLITE OBSERVATIONS TO BEAR S88°59'26"W A MEASURED DISTANCE OF 1325.32'. CONTAINS 2.774 ACRES MORE OR LESS.

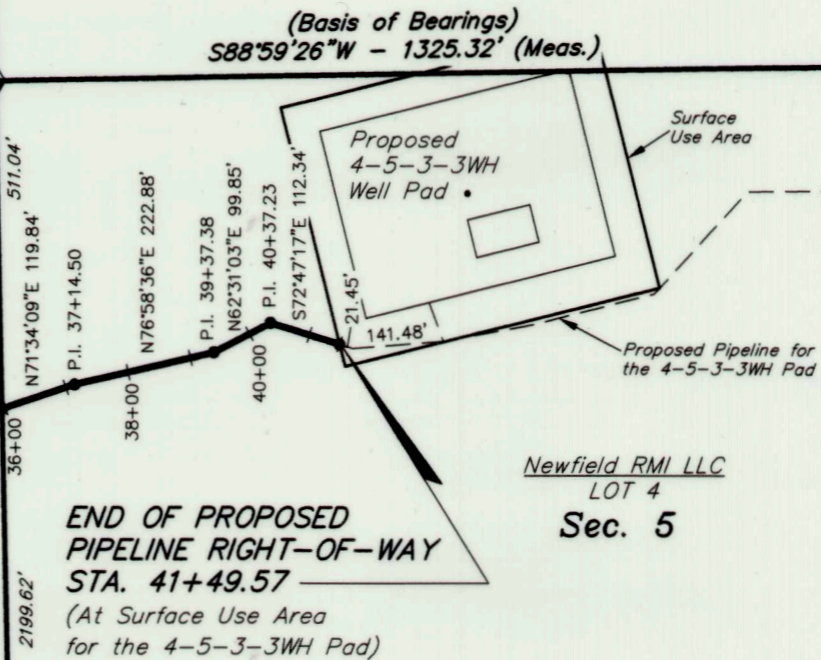
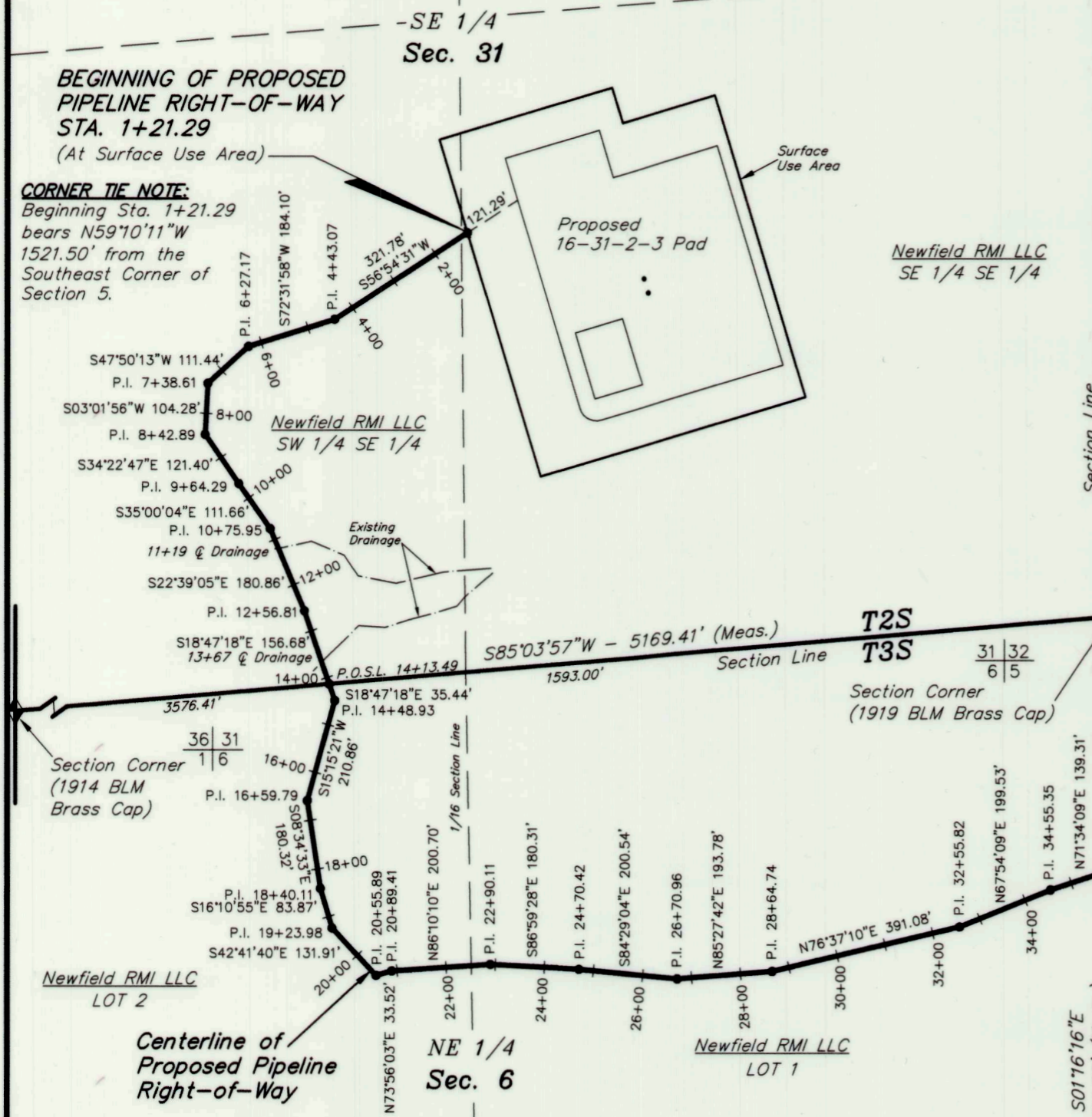

- LEGEND**
- = SECTION CORNERS FOUND
 - P.I. = POINT OF INTERSECTION
 - P.O.S.L. = POINT ON SECTION LINE
 - = DRAINAGE/IRRIGATION

CERTIFICATE

THIS IS TO CERTIFY THAT THE ABOVE PLAT WAS PREPARED FROM FIELD NOTES OF ACADEMIC SURVEYS MADE BY ME OR UNDER MY SUPERVISION AND THAT THE SAME ARE TRUE AND CORRECT TO THE BEST OF MY KNOWLEDGE AND BELIEF.

PAUL A. HAWKES
REGISTERED LAND SURVEYOR
REGISTRATION NO. 348473
STATE OF UTAH

RIGHT-OF-WAY LENGTHS	
NEWFIELD RMI LLC, SECTION 31	= 1,292.20'
NEWFIELD RMI LLC, SECTION 6	= 2,181.17'
NEWFIELD RMI LLC, SECTION 5	= 554.91'
TOTAL	= 4,028.28'

SURVEYED BY: D.P.
DRAWN BY: L.K.
DATE: 04-07-14
SCALE: 1" = 300'
DWG #: 14-0060

Tri State
Land Surveying, Inc.
(435) 781-2501
180 NORTH VERNAL AVE. - VERNAL, UTAH 84078