

EP ENERGY E&P COMPANY, L.P.

**PROPOSED SURFACE USE AREA
ON FEE LANDS
THE RONALD E. MILES PROPERTY**

Located in the SW 1/4 SW 1/4 of
Section 3, T2S, R3W, U.S.B.&M.
Duchesne County, Utah

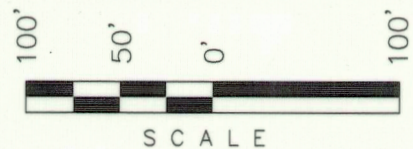

SURFACE USE AREA DESCRIPTION

BEGINNING AT A POINT IN THE SW 1/4 SW 1/4 OF SECTION 3, T2S, R3W, U.S.B.&M. WHICH BEARS N02°52'02"E 779.13' FROM THE SOUTHWEST CORNER OF SAID SECTION 3, THENCE N00°16'18"W 507.10'; THENCE N89°43'01"E 489.95'; THENCE S00°18'50"E 290.47'; THENCE S43°10'07"W 204.53'; THENCE S42°35'15"W 92.85'; THENCE S89°41'51"W 286.37' TO THE POINT OF BEGINNING. BASIS OF BEARINGS IS THE WEST LINE OF THE SW 1/4 OF SAID SECTION 3 WHICH IS TAKEN FROM GLOBAL POSITIONING SATELLITE OBSERVATIONS TO BEAR N00°20'49"W A MEASURED DISTANCE OF 2633.13'. CONTAINS 5.196 ACRES MORE OR LESS.

Ronald E. Miles
SW 1/4 SW 1/4
Sec. 3

CERTIFICATE

THIS IS TO CERTIFY THAT THE ABOVE PLAT WAS PREPARED FROM FIELD NOTES OF ACTUAL SURVEY MADE BY ME OR UNDER MY DIRECT SUPERVISION AND THAT THE SAME ARE TRUE AND CORRECT TO THE BEST OF MY KNOWLEDGE AND BELIEF

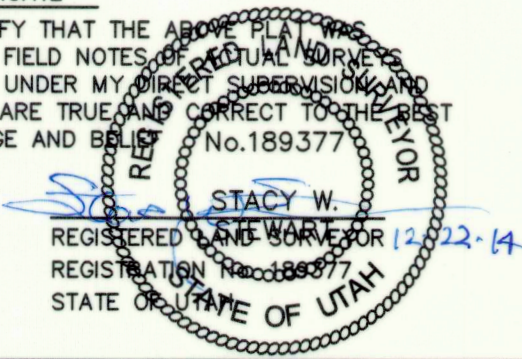

LEGEND

◆ = SECTION CORNERS FOUND

SURVEYED BY: M.C.
DRAWN BY: L.K.
DATE: 12-01-14
SCALE: 1" = 100'
DWG #: 14-0412

Tri State
Land Surveying, Inc.
(435) 781-2501
180 NORTH VERNAL AVE. - VERNAL, UTAH 84078

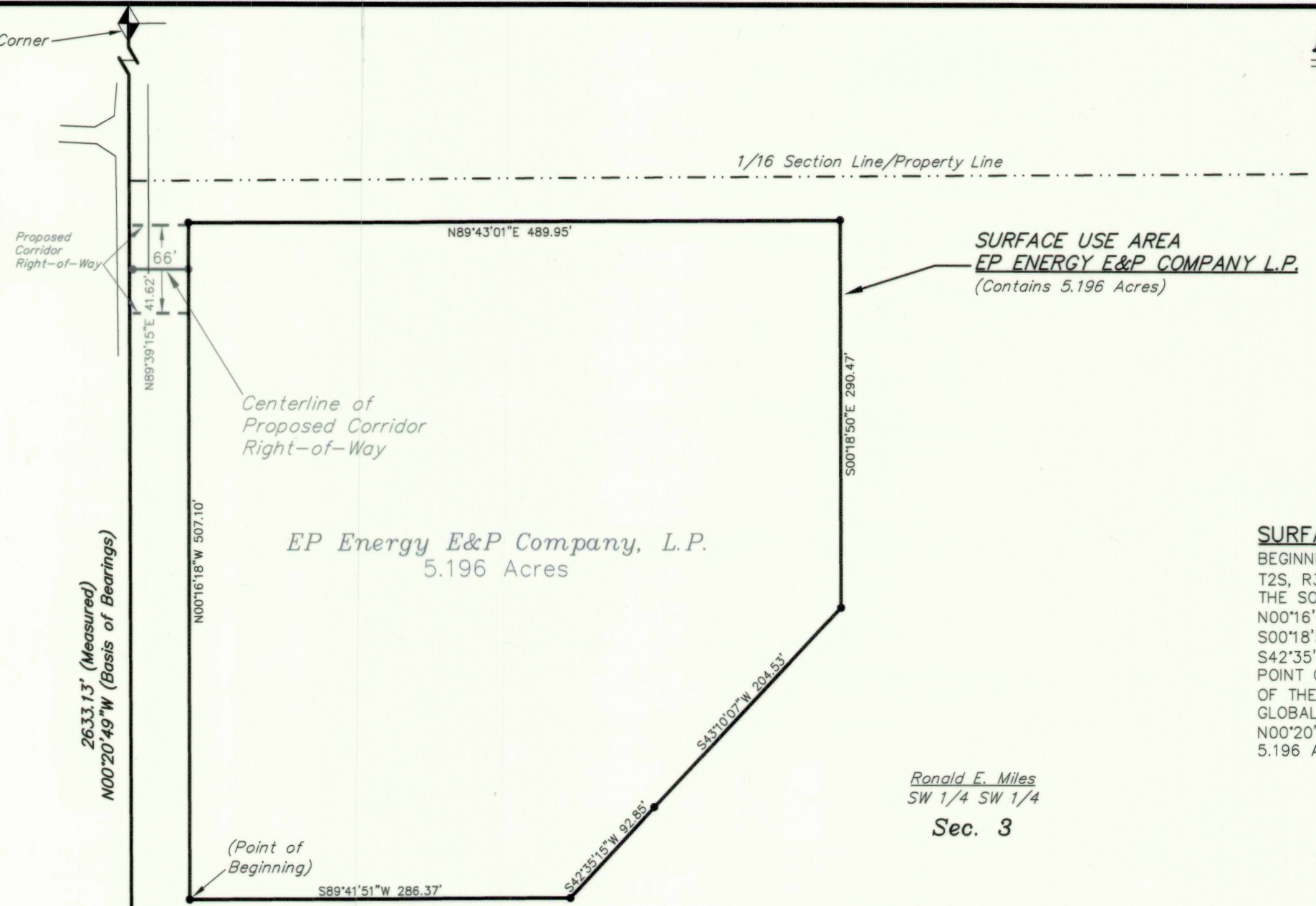

CORNER TIE NOTE:
The Southwest Corner (Point of Beginning) of the Surface Use Area bears N02°52'02"E 779.13' from the Southwest Corner of Section 3.

West 1/4 Corner
Section 3
(Spike)

LEGEND

◆ = SECTION CORNERS FOUND

EP ENERGY E&P COMPANY, L.P.

PROPOSED CORRIDOR
RIGHT-OF-WAY
ON FEE LANDS

THE RONALD E. MILES PROPERTY

Located in the SW 1/4 SW 1/4 of
Section 3, T2S, R3W, U.S.B.&M.
Duchesne County, Utah

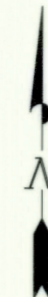

1/16 Section Line/Property Line

BEGINNING OF PROPOSED
CORRIDOR RIGHT-OF-WAY
STA. 0+00
(At Existing Road)

CORNER TIE NOTE:
Beginning Sta. 0+00
bears N00°13'27"W
1250.14' from the
Southwest Corner of
Section 3.

2633.13' (Measured)
N00°20'49"W (Basis of Bearings)

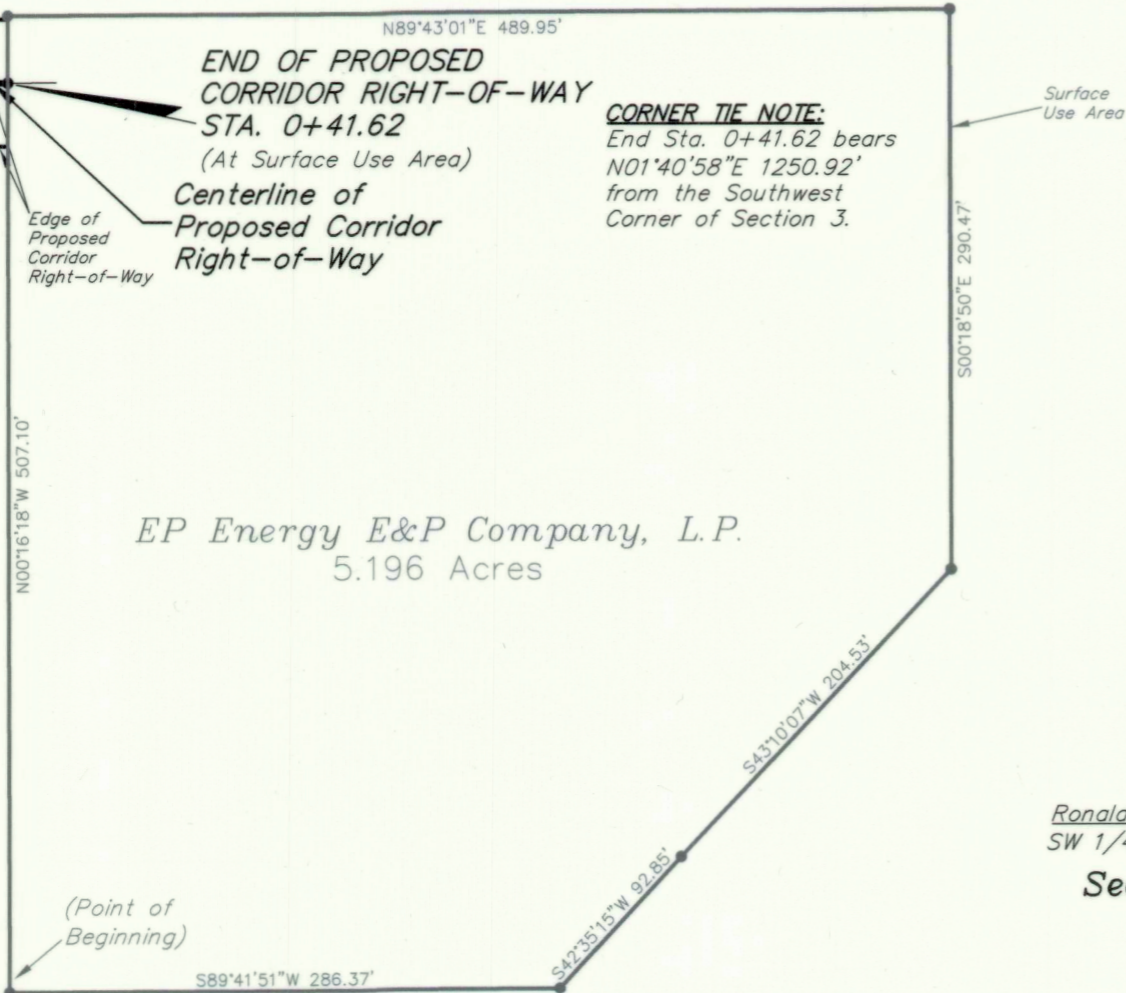

CORNER TIE NOTE:
End Sta. 0+41.62 bears
N01°40'58"E 1250.92'
from the Southwest
Corner of Section 3.

EP Energy E&P Company, L.P.
5.196 Acres

Ronald E. Miles
SW 1/4 SW 1/4
Sec. 3

CORRIDOR RIGHT-OF-WAY DESCRIPTION

A 66' WIDE RIGHT-OF-WAY LOCATED IN THE SW 1/4 SW 1/4 OF SECTION 3, T2S, R3W, U.S.B.&M. THE WIDTH OF SAID RIGHT-OF-WAY BEING 33' ON EACH SIDE OF THE CENTERLINE. THE CENTERLINE OF SAID RIGHT-OF-WAY BEING MORE PARTICULARLY DESCRIBED AS FOLLOWS:

BEGINNING AT A POINT IN THE SW 1/4 SW 1/4 OF SECTION 3, T2S, R3W, U.S.B.&M. WHICH BEARS N00°13'27"W 1250.14' FROM THE SOUTHWEST CORNER OF SAID SECTION 3, THENCE N89°39'15"E 41.62' TO A POINT IN THE SAID SW 1/4 SW 1/4 OF SECTION 3 WHICH BEARS N01°40'58"E 1250.92' FROM THE SAID SOUTHWEST CORNER OF SECTION 3. THE SIDE LINES OF SAID DESCRIBED RIGHT-OF-WAY BEING SHORTENED OR ELONGATED TO MEET THE GRANTOR'S PROPERTY LINES. BASIS OF BEARINGS IS THE WEST LINE OF THE SW 1/4 OF SAID SECTION 3 WHICH IS TAKEN FROM GLOBAL POSITIONING SATELLITE OBSERVATIONS TO BEAR N00°20'49"W A MEASURED DISTANCE OF 2633.13'.

CERTIFICATE

THIS IS TO CERTIFY THAT THE ABOVE PLAN WAS PREPARED FROM FIELD NOTES OF ACTUAL SURVEYS MADE BY ME OR UNDER MY DIRECT SUPERVISION AND THAT THE SAME ARE TRUE AND CORRECT TO THE BEST OF MY KNOWLEDGE AND BELIEF.

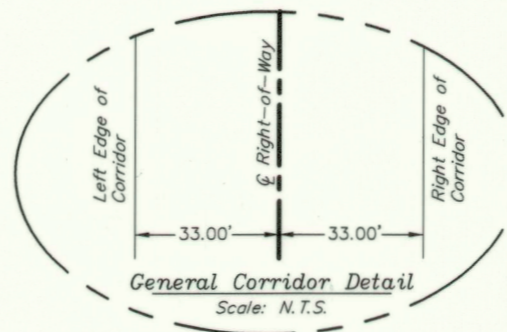
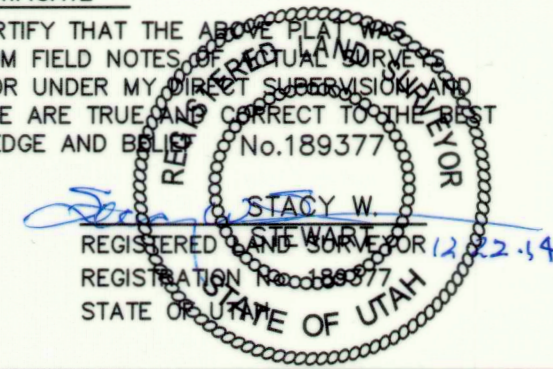

TOTAL RIGHT-OF-WAY LENGTH = 41.62'

Southwest Corner
Section 3
(2002
Aluminum Cap)

SURVEYED BY: M.C.
DRAWN BY: L.K.
DATE: 12-01-14
SCALE: 1" = 100'
DWG #: 14-0411

Tri State
Land Surveying, Inc.
(435) 781-2501
180 NORTH VERNAL AVE. - VERNAL, UTAH 84078