

LOCATION SURFACE USE AREA &  
ACCESS ROAD, PIPELINE, AND POWER LINE RIGHT-OF-WAY  
SURVEY FOR  
**EL PASO E & P COMPANY, L.P.**  
HANSON 3-5B3  
SECTION 5, TOWNSHIP 2 SOUTH, RANGE 3 WEST  
UINTAH SPECIAL BASE AND MERIDIAN

**USE AREA BOUNDARY**

Commencing at the Southeast Corner of Section 5, Township 2 South, Range 3 West of the Uintah Special Base and Meridian;  
Thence North 56°40'20" West 1019.70 feet to the TRUE POINT OF BEGINNING;  
Thence North 13°11'21" West 475.00 feet;  
Thence North 76°48'39" East 472.00 feet;  
Thence South 13°11'21" East 475.00 feet;  
Thence South 76°48'39" West 472.00 feet to the TRUE POINT OF BEGINNING, containing 5.15 acres.

**ACCESS ROAD, PIPELINE, AND POWER LINE CORRIDOR RIGHT-OF-WAY**

A 66 feet wide access road, pipeline and power line corridor right-of-way over a portion of Sections 4 and 5, Township 2 South, Range 3 West of the Uintah Special Base and Meridian, the centerline of which is further described as follows;  
Commencing at the Southeast Corner of said Section 5;  
Thence North 64°12'57" East 1995.55 feet to the TRUE POINT OF BEGINNING, said point being on the West line of an existing road;  
Thence North 89°50'16" West 402.32 feet;  
Thence South 73°33'32" West 437.63 feet;  
Thence North 82°09'13" West 433.65 feet;  
Thence North 82°26'07" West 111.65 feet;  
Thence North 89°02'08" West 387.11 feet;  
Thence South 66°45'00" West 47.20 feet;  
Thence South 66°45'00" West 260.59 feet;  
Thence South 47°35'03" West 333.11 feet;  
Thence North 78°17'53" West 102.67 feet;  
Thence North 50°10'10" West 150.18 feet to the South line of the El Paso E&P Col. Hanson 3-5B3 well location use boundary. Said right-of-way being 2666.11 feet in length, the sidelines of which being shortened or elongated to meet the use area boundary and existing road right-of-way lines.

**SURVEYOR'S CERTIFICATE**

This is to certify that this plat was prepared from the field notes and electronic data collector files of an actual survey made by me, or under my personal supervision, of the use area, access road, pipeline, and power line corridor right-of-way shown hereon, and that the monuments indicated were found or set during said survey, and that this plat accurately represents said survey to the best of my knowledge.

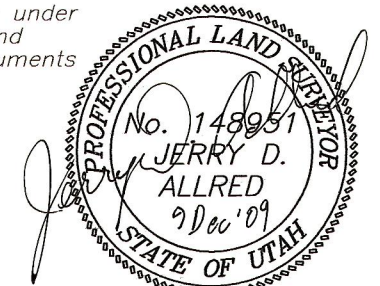

Jerry D. Allred, Professional Land Surveyor,  
Certificate 148951 (Utah)

County Surveyors File # 2193

**JERRY D. ALLRED AND ASSOCIATES**  
SURVEYING CONSULTANTS

1235 NORTH 700 EAST--P.O. BOX 975  
DUCHESNE, UTAH 84021  
(435) 738-5352

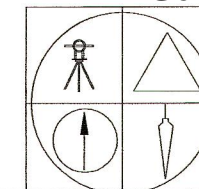

3 DEC 2009 01-128-121

SEC 32 SEC 33  
SEC 5 SEC 4

FOUND COUNTY  
MONUMENT

NORTH



THE BASIS OF BEARINGS IS GEODETIC NORTH  
DERIVED FROM G.P.S. OBSERVATIONS AT A CONTROL  
POINT LOCATED AT LAT 40°19'48.26160"N AND  
LONG 110°13'09.02323"W USING THE UTAH  
STATE G.P.S. VIRTUAL REFERENCE STATION CONTROL  
NETWORK MAINTAINED AND OPERATED BY THE  
AUTOMATED GEOGRAPHIC REFERENCE CENTER

LINE	BEARING	DISTANCE
L1	N 13°11'21" W	475.00'
L2	N 76°48'39" E	472.00'
L3	S 13°11'21" E	475.00'
L4	S 76°48'39" W	472.00'
L5	N 89°50'16" W	402.32'
L6	S 73°33'32" W	437.63'
L7	N 82°09'13" W	433.65'
L8	N 82°26'07" W	111.65'
L9	N 89°02'08" W	387.11'
L10	S 66°45'00" W	47.20'
L11	S 66°45'00" W	260.59'
L12	S 47°35'03" W	333.11'
L13	N 78°17'53" W	102.67'
L14	N 50°10'10" W	150.18'

N 00°17'34" E 5285.26'

**ELPASO E & P COMPANY, L.P.**

SURFACE USE AREA  
HANSON 3-5B3  
5.15 ACRES

PROPOSED 66' WIDE  
ACCESS ROAD, PIPELINE,  
& POWER LINE RIGHT-  
OF-WAY CORRIDOR

HANSON PROPERTY

EXISTING ROAD

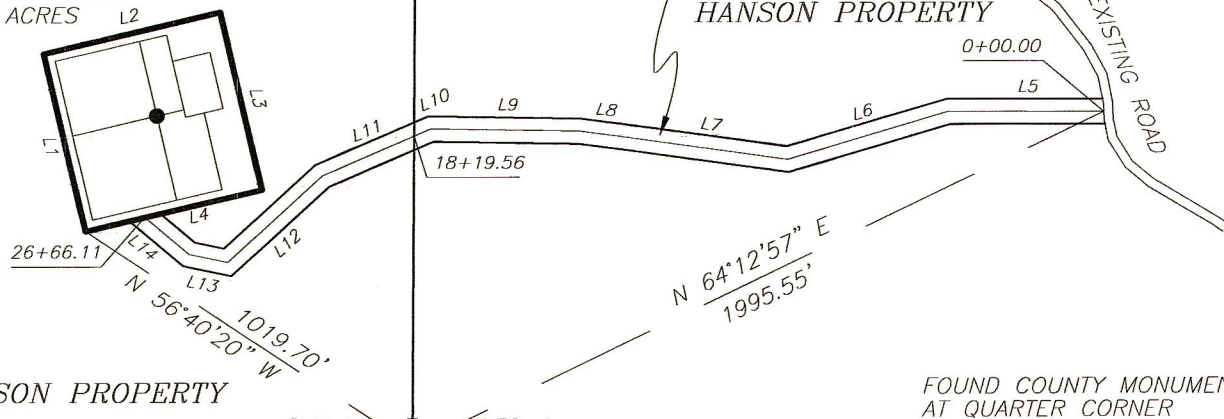

HANSON PROPERTY

FOUND COUNTY MONUMENT  
AT QUARTER CORNER

N 89°56'33" W 5263.69'

SEC 5 SEC 4  
SEC 8 SEC 9

FOUND COUNTY  
MONUMENT

S 89°50'48" E 2633.15'