

Sec 33 | Sec 34 | T1S  
 Sec 4 | Sec 3 | T2S  
 Re-established section  
 corner from U.D.O.T. plat

PIPELINE RIGHT-OF-WAY SURVEY FOR  
COASTAL OIL AND GAS CORP./ ANR LIMITED INC.  
 SECTIONS 3 & 4, TOWNSHIP 2 SOUTH, RANGE 3 WEST  
 UINTAH SPECIAL BASE AND MERIDIAN

DESCRIPTION OF RIGHT-OF-WAY IN SECTION 3

A 33 feet wide right-of-way over part of the SW1/4 of Section 3, Township 2 South, Range 3 West of the Uintah Special Base and Meridian, the East and North right-of-way lines being further described as follows:  
 Beginning at a point on the East line of said SW1/4, said point being South 0°02'27" East 408.00 feet from the Northeast Corner of said SW1/4;  
 Thence North 0°02'27" West 408.00 feet to said Northeast Corner as monumented by a County monument;  
 Thence South 89°39'51" West 2629.00 feet along the North line of said SW1/4 to the East right-of-way line of the County Road, the above described right-of-way containing 2.30 acres.

DESCRIPTION OF RIGHT-OF-WAY IN SECTION 4

A 33 feet wide right-of-way over part of Section 4, Township 2 South, Range 3 West of the Uintah Special Base and meridian, the East line of said right-of-way being further described as follows:  
 Beginning at a Point on the West line of the County road right-of-way, said point being West 26.00 feet from the East Quarter Corner of said Section 4;  
 Thence North 0°00'00" East 464.00 feet along said West right-of-way fence to a fence intersection;  
 AND  
 The South right-of-way line of said right-of-way being further described as follows:  
 Beginning at a point which is West 26 feet and North 464.00 feet from said East Quarter Corner;  
 Thence North 87°47'35" West 408.08 feet along an existing fence;  
 Thence South 25°34'53" West 99.69 feet along said existing fence;  
 Thence South 89°17'26" West 184.32 feet along said existing fence to the Rust 1-4B3 well location, the above described right-of-way containing 0.88 acres.

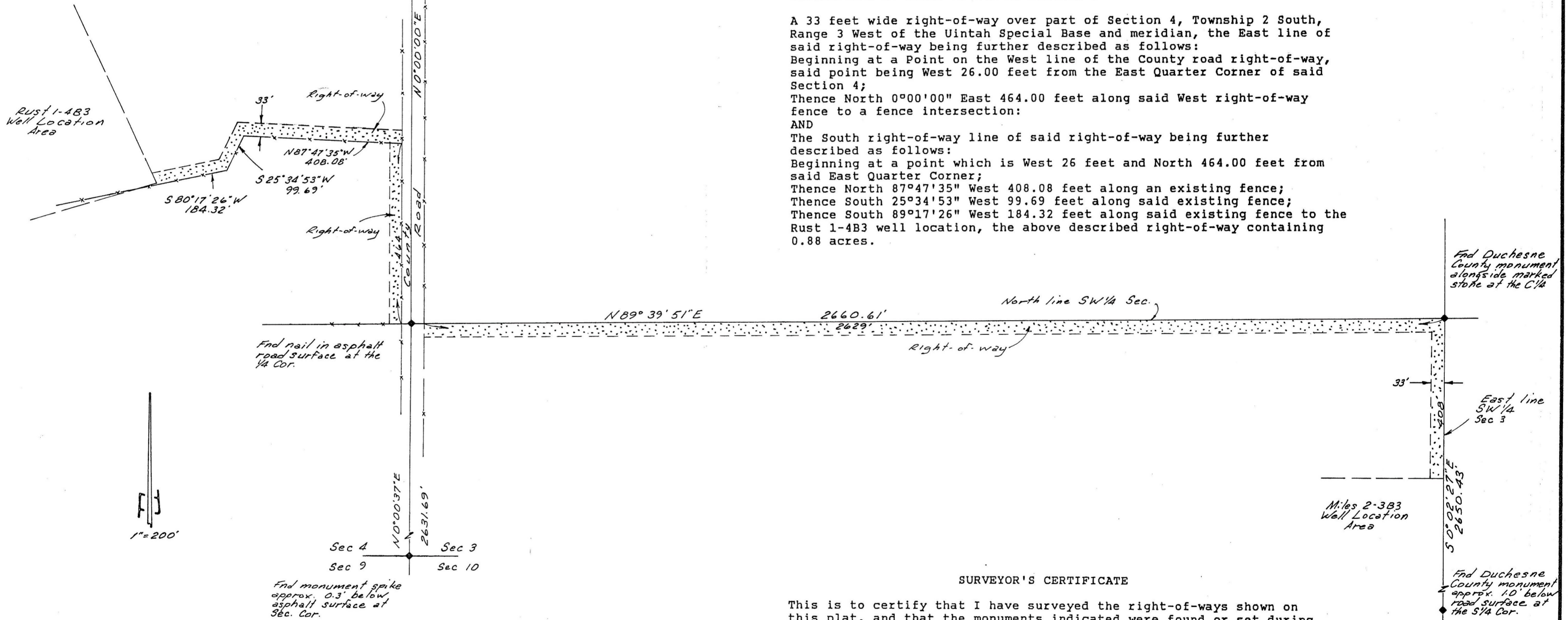

SURVEYOR'S CERTIFICATE

This is to certify that I have surveyed the right-of-ways shown on this plat, and that the monuments indicated were found or set during said survey, and that this plat accurately represents said survey to the best of my knowledge.

*Jerry D. Allred*  
 Jerry D. Allred, Registered Land  
 Surveyor, Cert. No. 3817 (Utah)

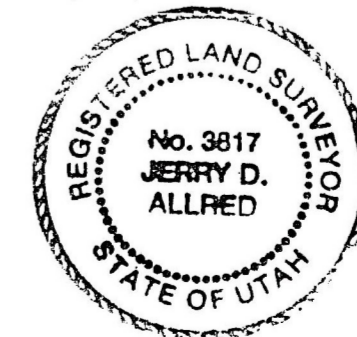

31 Dec '90 Duch Co. Sur File No. 156

**JERRY D. ALLRED & ASSOCIATES**  
 Surveying & Engineering Consultants  
 121 North Center Street  
 P.O. Drawer C  
 DUCHESNE, UTAH 84021  
 (801) 738-5352

27 June '90

87-121-007