

BASIS OF BEARINGS NOTE:

BASIS OF BEARINGS IS THE NORTH LINE OF THE NE 1/4 OF SECTION 16, T2S, R1W, U.S.B.&M. WHICH IS TAKEN FROM GLOBAL POSITIONING SATELLITE OBSERVATIONS TO BEAR S89°05'59"W A MEASURED DISTANCE OF 2639.30' (THE NORTHEAST CORNER OF SECTION 16, BEING A 2" ALUMINUM CAP AND THE NORTH 1/4 OF SECTION 16, BEING A 2" ALUMINUM CAP).

PIPELINE RIGHT-OF-WAY DESCRIPTION

BEGINNING AT A POINT IN THE SE 1/4 NW 1/4 OF SECTION 16, T2S, R1W, U.S.B.&M. WHICH BEARS S19°09'52"W 2112.32' FROM THE NORTH 1/4 CORNER OF SAID SECTION 16, THENCE N23°02'32"E 1.36'; THENCE N14°03'54"E 76.17'; THENCE N13°13'35"E 23.02' TO A POINT IN THE SAID SE 1/4 NW 1/4 OF SECTION 16 WHICH BEARS S19°25'20"W 2012.22' FROM THE SAID NORTH 1/4 CORNER OF SECTION 16. THE SIDE LINES OF SAID DESCRIBED RIGHT-OF-WAY BEING SHORTENED OR ELONGATED TO MEET THE GRANTOR'S PROPERTY LINES. BASIS OF BEARINGS IS THE NORTH LINE OF THE NE 1/4 OF SECTION 16, T2S, R1W, U.S.B.&M. WHICH IS TAKEN FROM GLOBAL POSITIONING SATELLITE OBSERVATIONS TO BEAR S89°05'59"W A MEASURED DISTANCE OF 2639.30'.

KINDER MORGAN ALTAMONT LLC.

AS-BUILT PIPELINE RIGHT-OF-WAY ON CHRIS AND CONNIE HEATON

(Fee Gap #21E)

Located in the SE 1/4 NW 1/4 of Section 16, T2S, R1W, U.S.B.&M. Duchesne County, Utah

EXHIBIT A

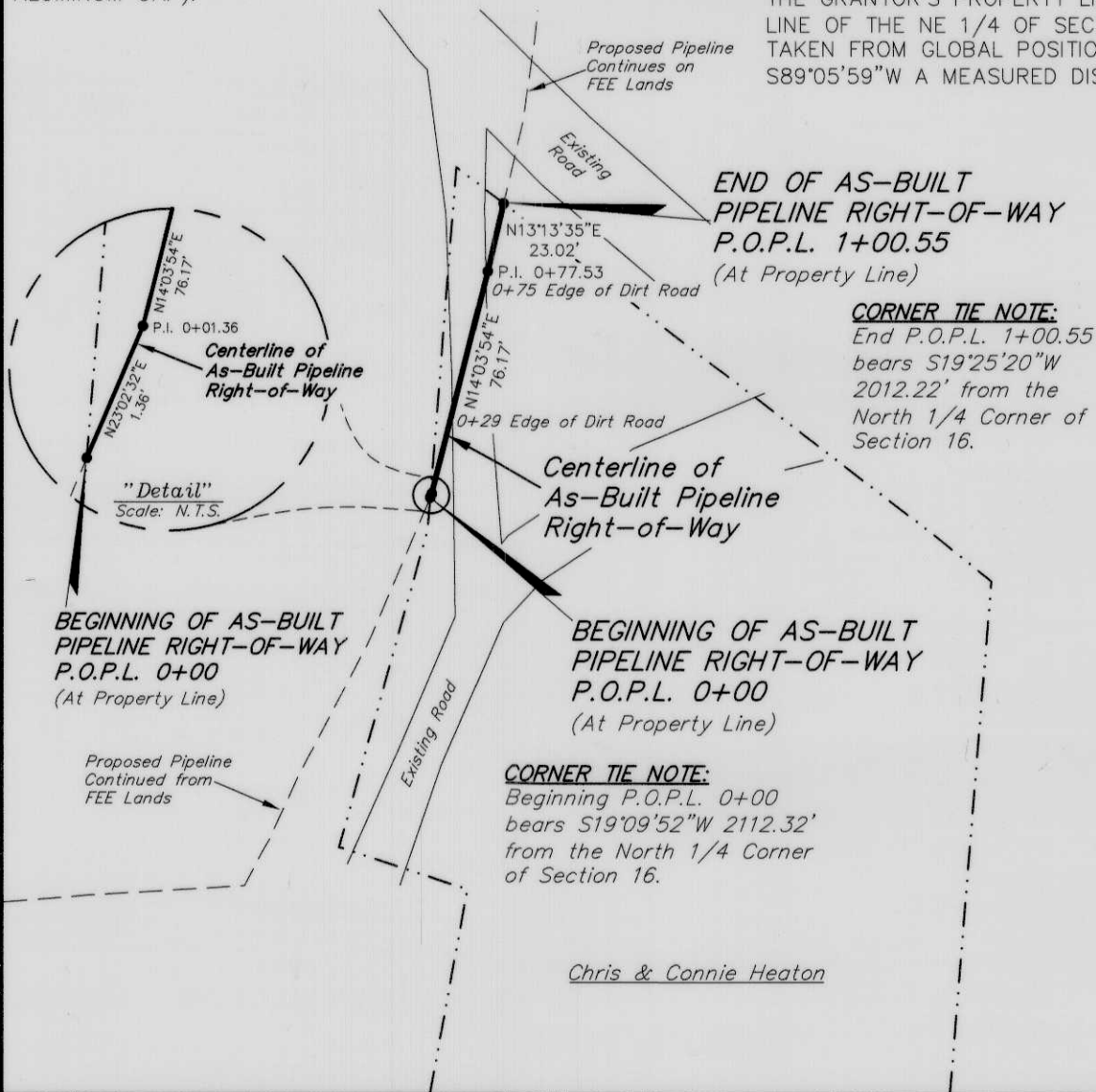
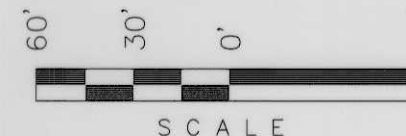

END OF AS-BUILT PIPELINE RIGHT-OF-WAY
P.O.P.L. 1+00.55
(At Property Line)

CORNER TIE NOTE:
End P.O.P.L. 1+00.55 bears S19°25'20"W 2012.22' from the North 1/4 Corner of Section 16.

SE 1/4 NW 1/4
Sec. 16

LEGEND

- P.I. = POINT OF INTERSECTION
- P.O.P.L. = POINT ON PROPERTY LINE
- = PROPERTY LINE

RIGHT-OF-WAY LENGTH		
OWNERSHIP	FEET	RODS
CHRIS & CONNIE HEATON	100.55'	6.1

CERTIFICATE

THIS IS TO CERTIFY THAT THE ABOVE PLAT WAS PREPARED FROM FIELD NOTES OF ACTUAL SURVEYS MADE BY ME OR UNDER MY SUPERVISION AND THAT THE SAME ARE TRUE AND CORRECT TO THE BEST OF MY KNOWLEDGE AND BELIEF.

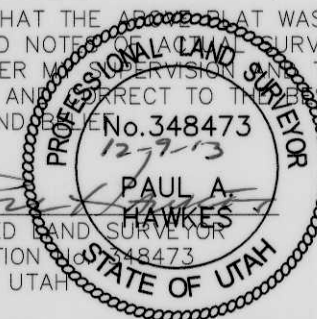

REGISTERED LAND SURVEYOR
REGISTRATION No. 348473
STATE OF UTAH

SURVEYED BY: C.S.
DRAWN BY: L.K.
DATE: 11-21-13
SCALE: 1" = 60'
DWG #: 13-0350

Tri State
Land Surveying, Inc.
(435) 781-2501
180 NORTH VERNAL AVE. - VERNAL, UTAH 84078