

CORNER TIE NOTE:
 End Sta. 4+44.16 bears
 N43°40'23"E 598.20' from the
 South 1/4 Corner of Section 9.
**END OF AS-BUILT
 PIPELINE RIGHT-OF-WAY
 P.O.P.L. 4+44.16**
 (At Property Line)

PIPELINE RIGHT-OF-WAY DESCRIPTION
 BEGINNING AT A POINT ON THE GRANTOR'S EAST PROPERTY LINE IN THE NW 1/4 NE 1/4 OF SECTION 16, T2S, R1W, U.S.B.&M. WHICH BEARS S89°41'34"E 478.94' FROM THE NORTH 1/4 CORNER OF SAID SECTION 16, THENCE S83°53'20"W 3.66'; THENCE N08°43'28"W 10.52' TO A POINT ON THE SOUTH LINE OF THE SE 1/4 OF SECTION 9, T2S, R1W, U.S.B.&M. WHICH BEARS N89°05'59"E 473.75' FROM THE SOUTH 1/4 CORNER OF SAID SECTION 9, THENCE N08°43'28"W 85.35'; THENCE N06°11'07"W 199.74'; THENCE N06°53'55"W 53.52'; THENCE N09°35'27"W 24.87'; THENCE N12°39'15"W 33.64'; THENCE N14°27'04"W 32.86' TO A POINT ON THE GRANTOR'S NORTH PROPERTY LINE IN THE SW 1/4 SE 1/4 OF SAID SECTION 16 WHICH BEARS N43°40'23"E 598.20' FROM THE SAID SOUTH 1/4 CORNER OF SECTION 16. THE SIDE LINES OF SAID DESCRIBED RIGHT-OF-WAY BEING SHORTENED OR ELONGATED TO MEET THE GRANTOR'S PROPERTY LINES. BASIS OF BEARINGS IS THE SOUTH LINE OF THE SE 1/4 OF SECTION 9, T2S, R1W, U.S.B.&M. WHICH IS TAKEN FROM GLOBAL POSITIONING SATELLITE OBSERVATIONS TO BEAR S89°05'59"W A MEASURED DISTANCE OF 2639.30'.

KINDER MORGAN ALTAMONT LLC.

**AS-BUILT PIPELINE RIGHT-OF-WAY
 ON JOHN A. WILLS**

(Fee Cap #20C)

Located in
 Sections 9 & 16, T2S, R1W, U.S.B.&M.
 Duchesne County, Utah

EXHIBIT A



CERTIFICATE

THIS IS TO CERTIFY THAT THE ABOVE PLAT WAS PREPARED FROM FIELD NOTES AND SURVEYS MADE BY ME OR UNDER MY SUPERVISION AND THAT THE SAME ARE TRUE AND CORRECT TO THE BEST OF MY KNOWLEDGE AND BELIEF.

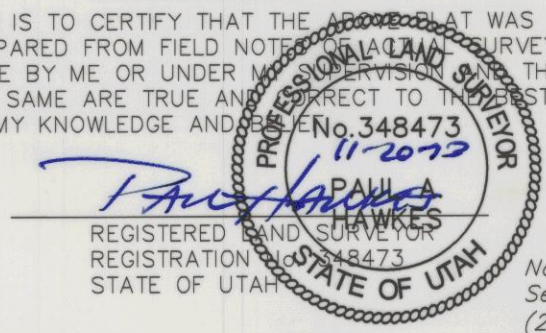

RIGHT-OF-WAY LENGTHS		
OWNERSHIP	FEET	RODS
JOHN A. WILLS SECTION 16	14.18'	0.9
JOHN A. WILLS SECTION 9	429.98'	26.0
TOTAL	444.16'	26.9

- LEGEND**
- ◆ = SECTION CORNERS FOUND
 - P.I. = POINT OF INTERSECTION
 - P.O.S.L. = POINT ON PROPERTY LINE
 - P.O.P.L. = POINT ON PROPERTY LINE
 - = PROPERTY LINE
 - x - = FENCELINE

SURVEYED BY: C.D.S.
DRAWN BY: L.K.
DATE: 11-08-13
SCALE: 1" = 100'
DWG #: 13-0336

Tri State
 Land Surveying, Inc.
 (435) 781-2501
 180 NORTH VERNAL AVE. - VERNAL, UTAH 84078

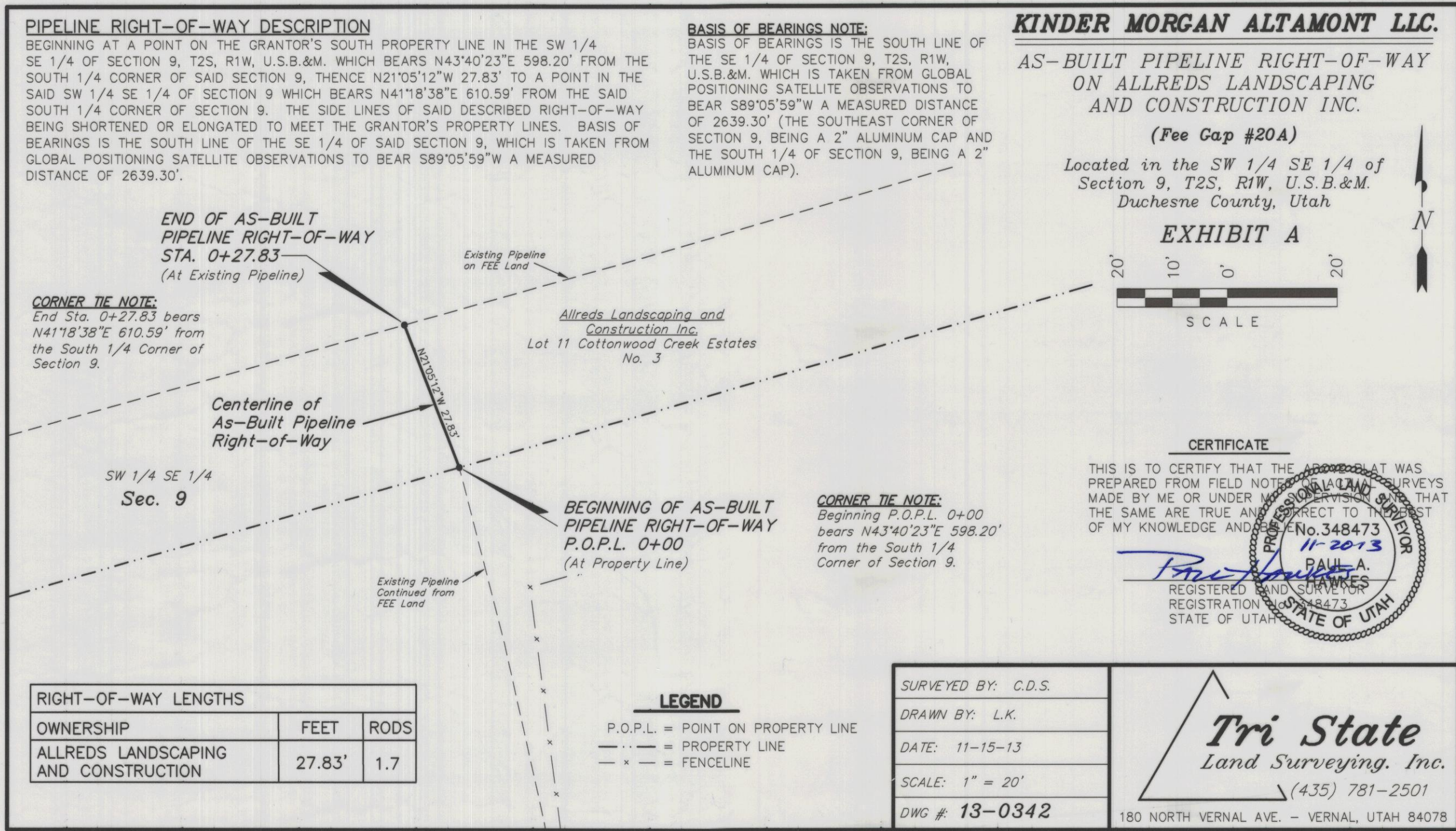

PIPELINE RIGHT-OF-WAY DESCRIPTION
 BEGINNING AT A POINT ON THE GRANTOR'S SOUTH PROPERTY LINE IN THE SW 1/4 SE 1/4 OF SECTION 9, T2S, R1W, U.S.B.&M. WHICH BEARS N43°40'23"E 598.20' FROM THE SOUTH 1/4 CORNER OF SAID SECTION 9, THENCE N21°05'12"W 27.83' TO A POINT IN THE SAID SW 1/4 SE 1/4 OF SECTION 9 WHICH BEARS N41°18'38"E 610.59' FROM THE SAID SOUTH 1/4 CORNER OF SECTION 9. THE SIDE LINES OF SAID DESCRIBED RIGHT-OF-WAY BEING SHORTENED OR ELONGATED TO MEET THE GRANTOR'S PROPERTY LINES. BASIS OF BEARINGS IS THE SOUTH LINE OF THE SE 1/4 OF SAID SECTION 9, WHICH IS TAKEN FROM GLOBAL POSITIONING SATELLITE OBSERVATIONS TO BEAR S89°05'59"W A MEASURED DISTANCE OF 2639.30'.

BASIS OF BEARINGS NOTE:
 BASIS OF BEARINGS IS THE SOUTH LINE OF THE SE 1/4 OF SECTION 9, T2S, R1W, U.S.B.&M. WHICH IS TAKEN FROM GLOBAL POSITIONING SATELLITE OBSERVATIONS TO BEAR S89°05'59"W A MEASURED DISTANCE OF 2639.30' (THE SOUTHEAST CORNER OF SECTION 9, BEING A 2" ALUMINUM CAP AND THE SOUTH 1/4 OF SECTION 9, BEING A 2" ALUMINUM CAP).

KINDER MORGAN ALTAMONT LLC.

**AS-BUILT PIPELINE RIGHT-OF-WAY
 ON ALLREDS LANDSCAPING
 AND CONSTRUCTION INC.**

(Fee Cap #20A)

Located in the SW 1/4 SE 1/4 of
 Section 9, T2S, R1W, U.S.B.&M.
 Duchesne County, Utah

EXHIBIT A

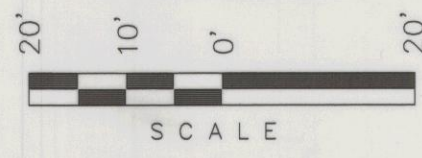

CERTIFICATE

THIS IS TO CERTIFY THAT THE ABOVE PLAT WAS PREPARED FROM FIELD NOTES AND SURVEYS MADE BY ME OR UNDER MY SUPERVISION AND THAT THE SAME ARE TRUE AND CORRECT TO THE BEST OF MY KNOWLEDGE AND BELIEF.

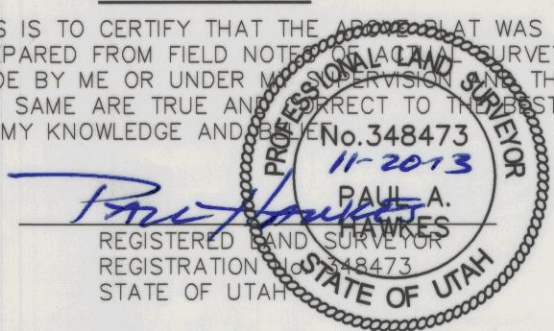

RIGHT-OF-WAY LENGTHS		
OWNERSHIP	FEET	RODS
ALLREDS LANDSCAPING AND CONSTRUCTION	27.83'	1.7

- LEGEND**
- P.O.P.L. = POINT ON PROPERTY LINE
 - = PROPERTY LINE
 - x - = FENCELINE

SURVEYED BY: C.D.S.
DRAWN BY: L.K.
DATE: 11-15-13
SCALE: 1" = 20'
DWG #: 13-0342

Tri State
 Land Surveying, Inc.
 (435) 781-2501
 180 NORTH VERNAL AVE. - VERNAL, UTAH 84078

COUNTY SURVEYORS FILE # 28715

FILE: \\LEWIS\drawings\KINDER MORGAN 2013\GAP 20C\dwg\PIPELINE.dwg