

RECORD OF SURVEY FOR AN
AMENDMENT OF LOTS 6 and 7
 OF THE
TERRA DEL-SOL RANCH SUBDIVISION
 SECTION 12, TOWNSHIP 1 SOUTH, RANGE 8 WEST
 UINTAH SPECIAL BASE AND MERIDIAN
 DUCHESNE COUNTY, UTAH

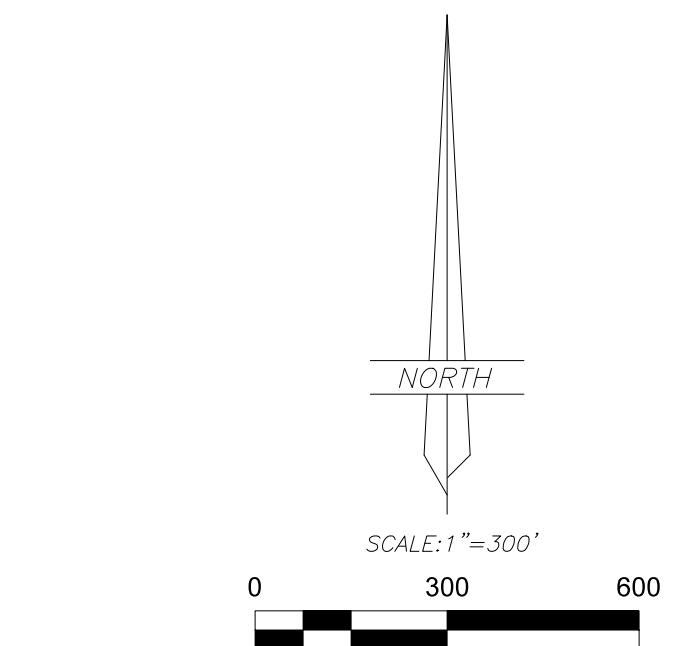
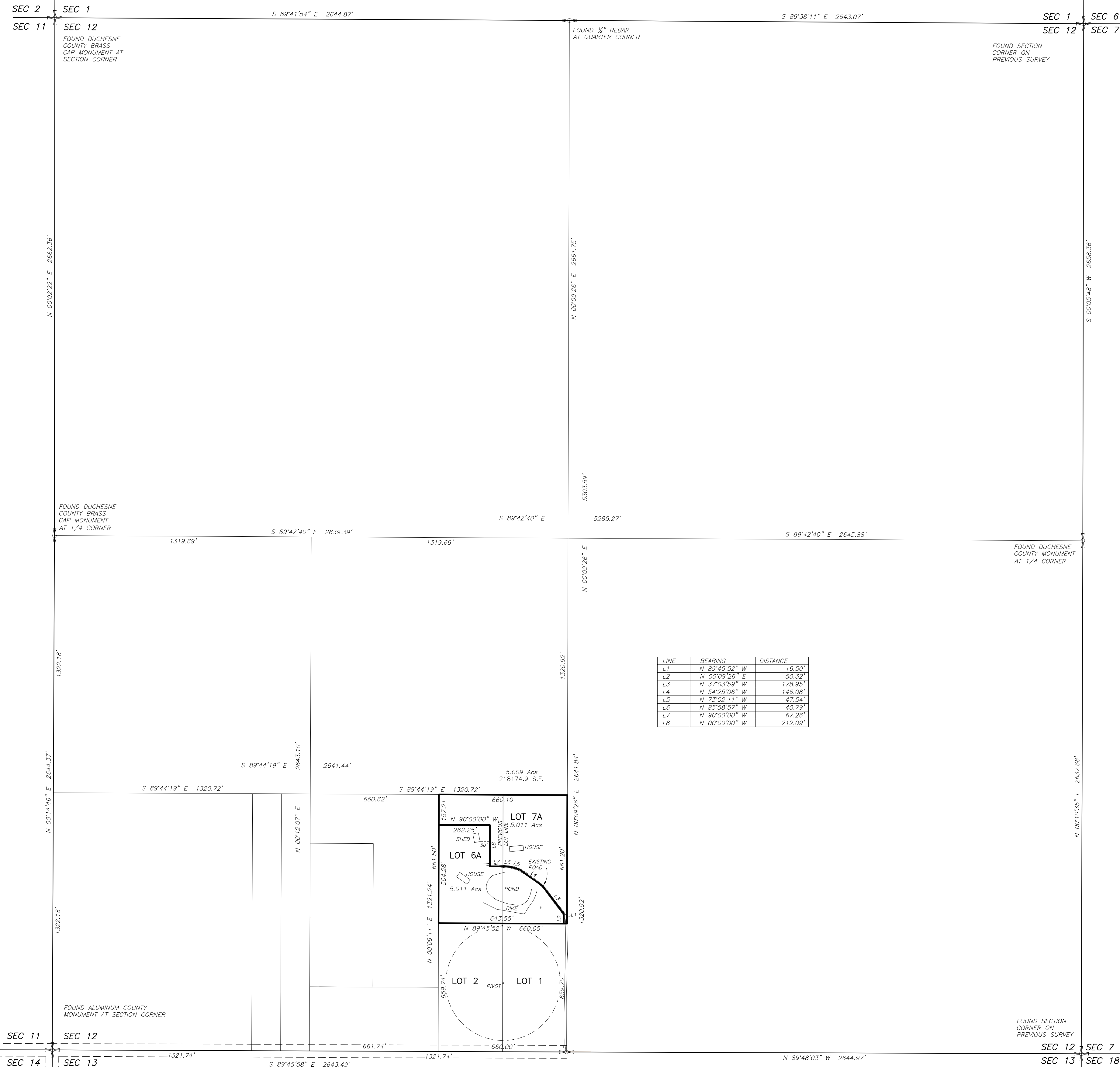

- LEGEND**
- FOUND OR SET SECTION CORNER AS NOTED ON PLAT
 - FOUND OR SET QUARTER CORNER AS NOTED ON PLAT
 - ◇ FOUND OR SET 1/16 CORNER AS NOTED ON PLAT
 - FOUND MONUMENT SET BY OTHERS
 - SET 5/8"x24" REBAR WITH PLASTIC CAP STAMPED "ALLRED SURVEYING"
 - ▼ 8" SPIKES WITH "WHISKERS" SET ON LINE
 - FENCE CORNER
 - x- EXISTING FENCE
 - MAG SPIKE AND WASHER

BASIS OF BEARINGS

This survey was performed using G.P.S. (Global Positioning System) equipment and procedures. The basis of bearings for this survey is a bearing of North 00°14'46" East from the Southwest Corner to the West Quarter Corner of Section 12 derived from G.P.S. observations using the Utah State G.P.S. virtual reference station control network maintained and operated by the Utah Geospatial Resource center.

NARRATIVE

This survey was performed at the request of George Frisby for the purpose of amending Lots 6 and 7 of Terra Del-Sol Subdivision into the configuration shown on this plat. A search was made to locate the monuments marking the Public Land Survey System corners and the results are shown by each corner. The data shown on the subdivision plat was plotted and rotated to fit the basis of bearings of this survey. The PLSS corners were then used to control the survey.

SURVEYOR'S CERTIFICATE

I, Jerry D. Allred, do hereby certify that I am a Professional Land Surveyor, and that I hold certificate no. 148951, as prescribed by the laws of the State of Utah. I further certify that this plat and its computations were prepared from the field notes and electronic data collector files of an actual survey made by me, or under my personal supervision, of the parcels of land shown hereon, and that the monuments indicated were found or set during said survey, and that this plat accurately represents said survey to the best of my knowledge.

Jerry D. Allred
 JERRY D. ALLRED
 5 DEC '22
 STATE OF UTAH

JERRY D. ALLRED, PROFESSIONAL LAND SURVEYOR
 CERTIFICATE NO. 148951 (UTAH)

OWNER'S CERTIFICATE

We, JOHN A. REID, and NOLA M. REID, Owners of the JOHN REID INVESTMENT COMPANY, LTD, and GEORGE R. FRISBY, and JOSIE R. FRISBY, Trustees of the BOB FRISBY CHILDREN'S TRUST, dated Nov. 5, 1985, owners of LOTS 6 and 7, TERRA DEL-SOL SUBDIVISION, shown hereon, do hereby amend, change, adjust, place, and fix the boundaries of the shown parcels into the configuration and positions indicated and described on this plat.

Landowner's Signatures: _____ Date Acknowledged: _____ Notary's Initials: _____

JOHN A. REID, Owner, JOHN REID INVESTMENT COMPANY, LTD
 NOLA M. REID, Owner, JOHN REID INVESTMENT COMPANY, LTD
 GEORGE R. FRISBY, Trustee of the BOB FRISBY CHILDREN'S TRUST, dated Nov. 5, 1985
 JOSIE R. FRISBY, Trustee of the BOB FRISBY CHILDREN'S TRUST, dated Nov. 5, 1985

ACKNOWLEDGMENT

State of Utah }
 County of Duchesne } SS

On the dates shown by each signature, personally appeared before me JOHN A. REID, and NOLA M. REID, Owners of the JOHN REID INVESTMENT COMPANY, LTD, the signers of the above certificate who duly acknowledged to me that they did execute same.

My commission expires _____ Notary Public

ACKNOWLEDGMENT

State of Utah }
 County of Duchesne } SS

On the dates shown by each signature, personally appeared before me GEORGE R. FRISBY and JOSIE R. FRISBY, Trustees of the BOB FRISBY CHILDREN'S TRUST, dated Nov. 5, 1985 the signers of the above certificate who duly acknowledged to me that they did execute same.

My commission expires _____ Notary Public

DUCHESNE COUNTY TREASURER

PROPERTY TAX CLEARANCE
 THIS _____ DAY OF _____ OF 20____

DUCHESNE COUNTY PLANNING DEPARTMENT APPROVAL

APPROVED AS A MINOR SUBDIVISION ON
 THIS _____ DAY OF _____ OF 20____

DUCHESNE COUNTY COMMUNITY DEVELOPMENT

COUNTY RECORDER'S CERTIFICATE

STATE OF UTAH }
 COUNTY OF DUCHESNE } SS

THIS IS TO CERTIFY THAT THIS PLAT WAS FILED FOR RECORD IN THE COUNTY RECORDER'S OFFICE ON THE _____ DAY OF _____, 20____, AT _____ O'CLOCK _____ M, AND IS DULY RECORDED.

FILING NO. _____ COUNTY RECORDER

COUNTY SURVEYOR FILE NO. 5865

JERRY D. ALLRED & ASSOCIATES, INC.
 SURVEYING CONSULTANTS
 1235 NORTH 700 EAST--P.O. BOX 975
 DUCHESNE, UTAH 84021
 (435) 738-5352