

RECORD OF SURVEY FOR  
**LASTENIA BOWMAN**  
 LOT 31, VALLEY VIEW SUBDIVISION (CORRECTED PLAT)

A LOT LOCATED IN SECTION 26,  
 TOWNSHIP 1 SOUTH, RANGE 8 WEST OF THE  
 UTAH SPECIAL BASE AND MERIDIAN  
 DUCHESNE COUNTY, UTAH

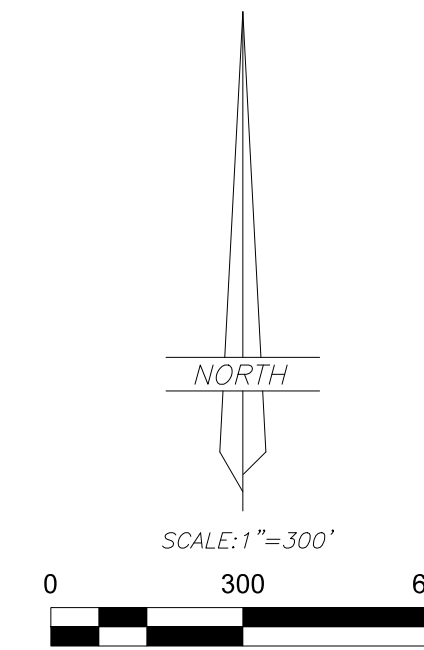
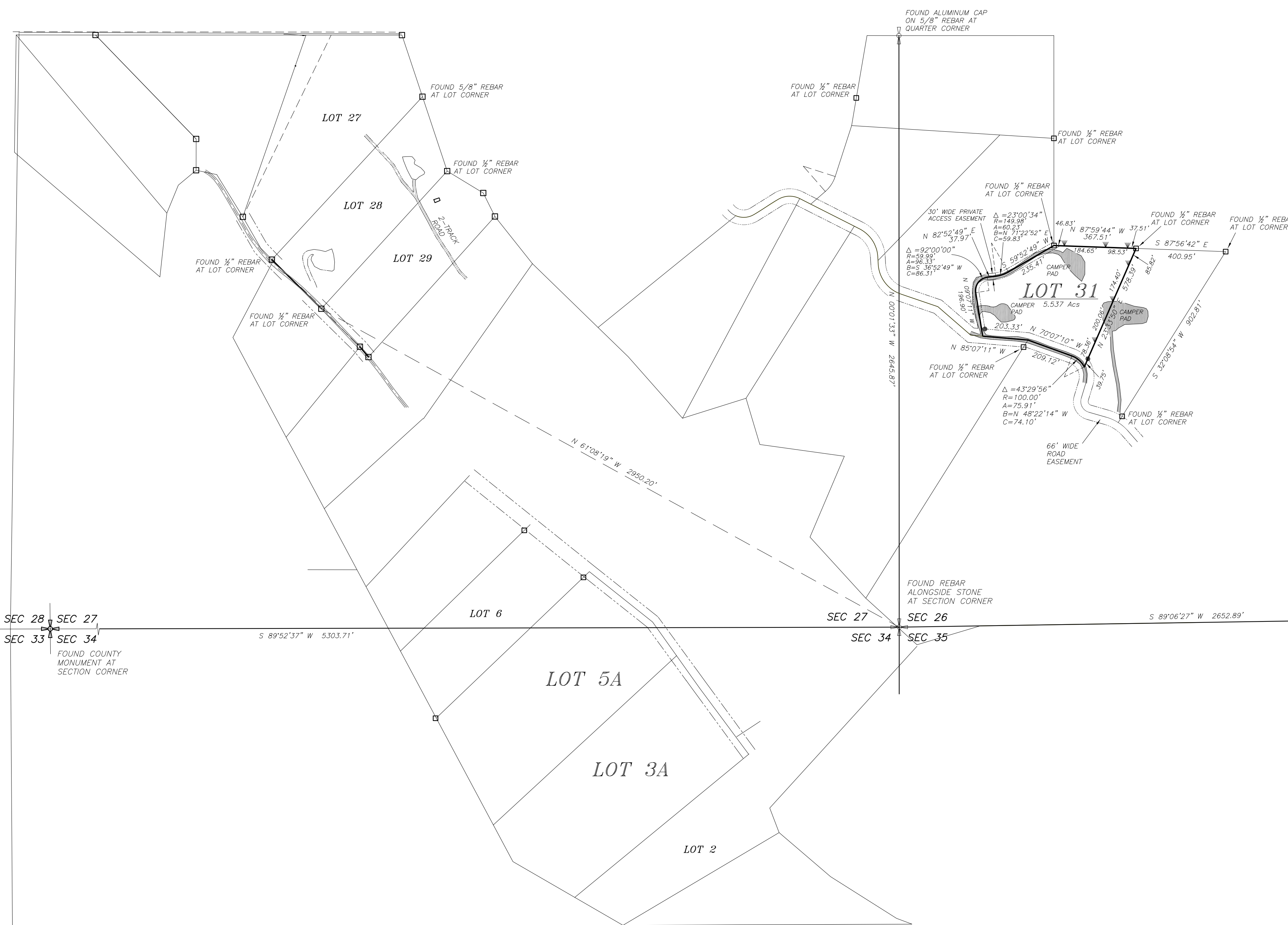

**LEGEND**

- FOUND OR SET SECTION CORNER AS NOTED ON PLAT
- FOUND OR SET QUARTER CORNER AS NOTED ON PLAT
- ◇ FOUND OR SET 1/16 CORNER AS NOTED ON PLAT
- FOUND MONUMENT SET BY OTHERS
- SET 5/8"x24" REBAR WITH PLASTIC CAP STAMPED "ALLRED SURVEY"
- ▼ 8" SPIKES WITH "WHISKERS" SET ON LINE
- FENCE CORNER
- X — EXISTING FENCE
- MAG SPIKE AND WASHER

**BASIS OF BEARINGS**

THIS SURVEY WAS PERFORMED USING G.P.S. (GLOBAL POSITIONING SYSTEM) EQUIPMENT AND PROCEDURES.  
 THE BASIS OF BEARINGS FOR THIS SURVEY IS A BEARING OF SOUTH 89°52'37" WEST FROM THE SOUTHWEST CORNER TO THE SOUTHWEST CORNER OF SECTION 27, TOWNSHIP 1 SOUTH, RANGE 8 WEST OF THE UTAH SPECIAL BASE AND MERIDIAN, DERIVED FROM G.P.S. OBSERVATIONS USING THE UTAH STATE G.P.S. VERTICAL REFERENCE STATION CONTROL NETWORK MAINTAINED AND OPERATED BY THE UTAH GEOSPATIAL RESOURCE CENTER.

**NARRATIVE**

The purpose of this survey was to find and locate on the ground, the corners to Lot 31 as shown hereon as requested by the owner. All of the corners that were either original to the subdivision survey or original to the amendment to the subdivision survey were found as noted.

**SURVEYOR'S CERTIFICATE**

I, Jerry D. Allred, do hereby certify that I am a Professional Land Surveyor, and that I hold certificate no. 148951 as prescribed by the laws of the State of Utah. I further certify that this plat and its computations were prepared from the field notes and electronic data collector files of an actual survey made by me, or under my personal supervision, of the parcels of land shown hereon, and that the monuments indicated were found or set during said survey, and that this plat accurately represents said survey to the best of my knowledge.

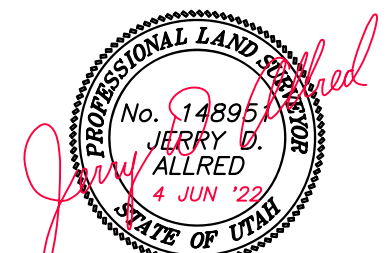

Jerry D. Allred, Professional Land Surveyor,  
 Certificate 148951 (Utah)

COUNTY SURVEYOR FILE NO. 5290

**JERRY D. ALLRED & ASSOCIATES, INC.**  
 SURVEYING CONSULTANTS

1235 NORTH 700 EAST—P.O. BOX 975  
 DUCHESNE, UTAH 84021  
 (435) 738-5352