

DESCRIPTION OF PARCEL #1 BY SURVEY

Commencing at the Northeast Corner of the Southeast Quarter of Section 10, Township 1 South, Range 8 West of the Uintah Special Base and Meridian;

DESCRIPTION OF PARCEL #2 BY SURVEY

Commencing at the Northeast Corner of the SE 1/4 of the SE 1/4 of Section 10, Township 1 South, Range 8 West of the Uintah Special Base and Meridian;

DESCRIPTION OF PARCEL #3 BY SURVEY

Commencing at the Northeast Corner of the SE 1/4 of the SE 1/4 of Section 10, Township 1 South, Range 8 West of the Uintah Special Base and Meridian;

DESCRIPTION OF PARCEL #4 BY SURVEY

Commencing at the Northeast Corner of the SE 1/4 of the SE 1/4 of Section 10, Township 1 South, Range 8 West of the Uintah Special Base and Meridian;

DESCRIPTION OF PARCEL #5 BY SURVEY

Commencing at the Northeast Corner of the SE 1/4 of the SE 1/4 of Section 10, Township 1 South, Range 8 West of the Uintah Special Base and Meridian;

ORIGINAL DESCRIPTIONS

Entry # 517305
PARCEL 1: TOWNSHIP 1 SOUTH, RANGE 8 WEST, UINTAH SPECIAL BASE AND MERIDIAN. SECTION 10: Commencing at the Northeast corner of the Southeast quarter of section 10;

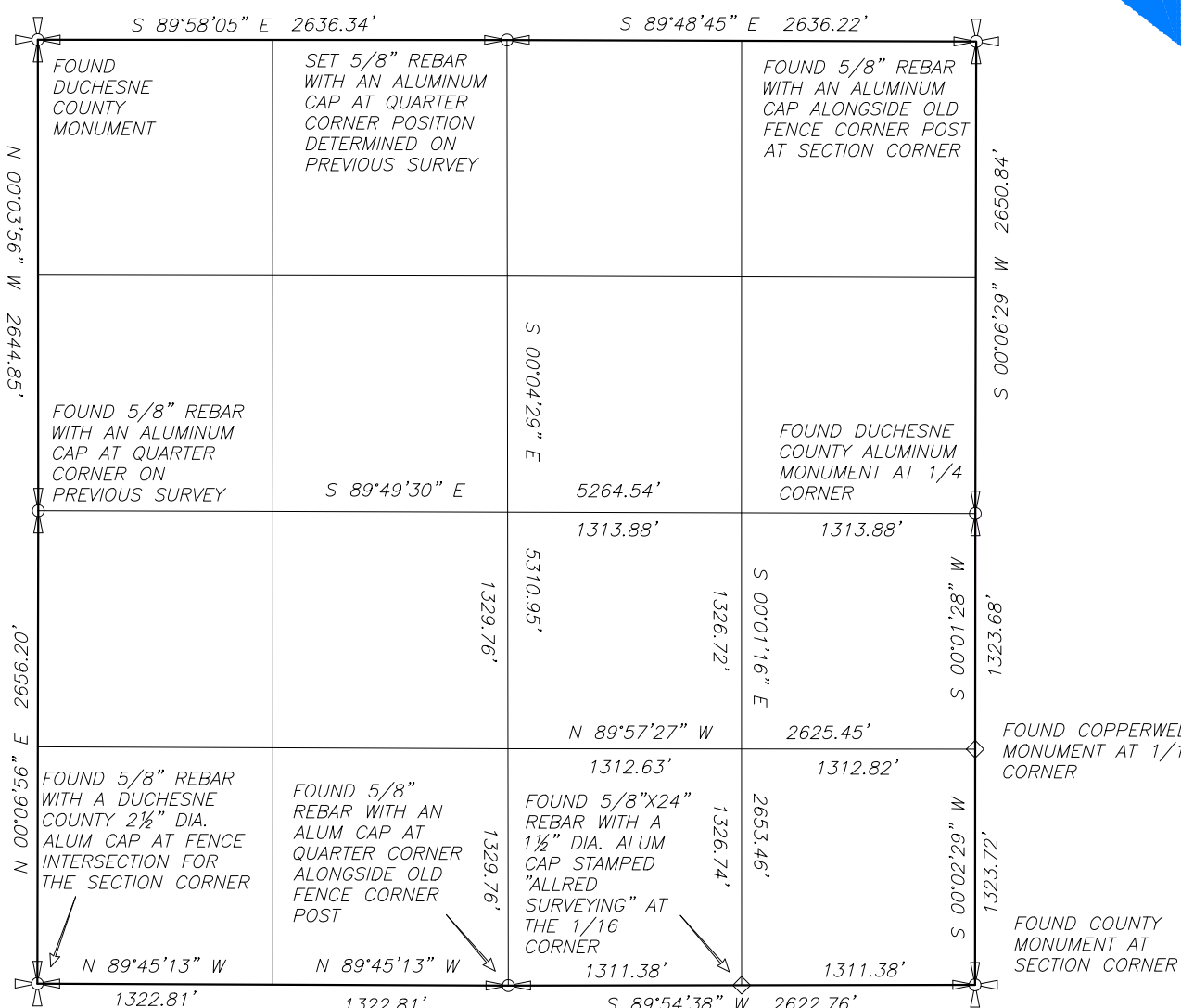

SECTION 10, T1S, R8W, USB&M

SCALE: 1"=1000'

LEGEND

- FOUND OR SET SECTION CORNER AS NOTED ON PLAT
FOUND OR SET QUARTER CORNER AS NOTED ON PLAT
FOUND OR SET 1/16 CORNER AS NOTED ON PLAT
FOUND REBAR SET ON PREVIOUS SURVEY

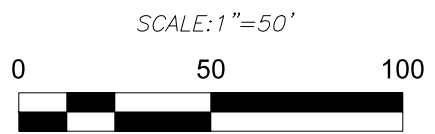

STATE HIGHWAY 35

DUCHESNE RIVER

PARCEL 4

BASIS OF BEARINGS
THIS SURVEY WAS PERFORMED USING GLOBAL POSITIONING SYSTEM (G.P.S.) EQUIPMENT AND PROCEDURES USING THE UTAH G.P.S. VIRTUAL REFERENCE STATION CONTROL NETWORK MAINTAINED AND OPERATED BY THE UTAH GEOSPATIAL RESOURCE CENTER.

NARRATIVE

This survey was performed at the request of NICK BAUM for the purpose of locating on the ground the corners of the parcels described in a Quit Claim Deed, Entry No. 517305.

SURVEYOR'S CERTIFICATE

I, Jerry D. Allred, do hereby certify that I am a Professional Land Surveyor, and that I hold certificate no. 148951 as prescribed by the laws of the State of Utah.



JERRY D. ALLRED, PROFESSIONAL LAND SURVEYOR
CERTIFICATE NO. 148951 (UTAH)

RECORD OF SURVEY FOR NICK BAUM

SECTION 10, TOWNSHIP 1 SOUTH, RANGE 8 WEST
UINTAH SPECIAL BASE AND MERIDIAN
DUCHESNE COUNTY, UTAH

COUNTY SURVEYOR FILE NO. 5172

