

**RECORD OF SURVEY FOR
GARN NIBLEY**
LOTS 4 AND 5, EAST RIDGE SUBDIVISION
SECTION 25, TOWNSHIP 1 SOUTH, RANGE 8 WEST
UINTAH SPECIAL BASE AND MERIDIAN
DUCHESNE COUNTY, UTAH

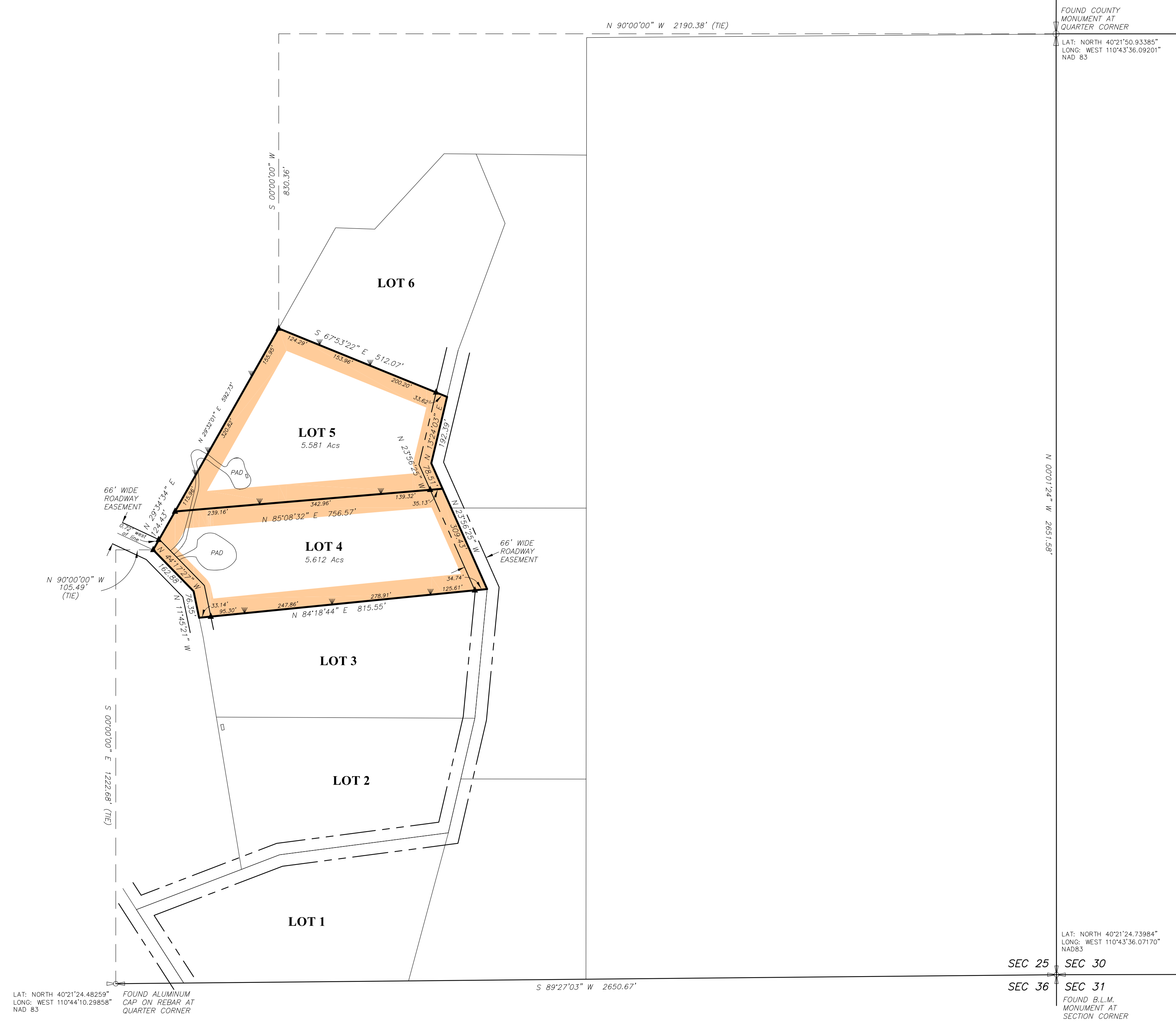

FOUND COUNTY
MONUMENT AT
QUARTER CORNER
LAT: NORTH 40°21'50.93385"
LONG: WEST 110°43'36.09201"
NAD 83

SEC 25 SEC 30
SEC 36 SEC 31
FOUND B.L.M.
MONUMENT AT
SECTION CORNER
LAT: NORTH 40°21'24.73984"
LONG: WEST 110°43'36.07170"
NAD83

LAT: NORTH 40°21'24.48259"
LONG: WEST 110°44'10.29695"
NAD 83
FOUND ALUMINUM
CAP ON REBAR AT
QUARTER CORNER

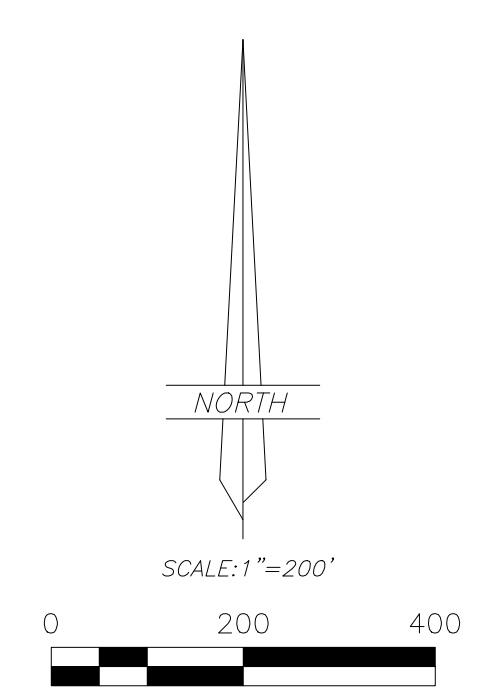

- LEGEND**
- FOUND OR SET SECTION CORNER AS NOTED ON PLAT
 - FOUND OR SET QUARTER CORNER AS NOTED ON PLAT
 - ◇ FOUND OR SET 1/16 CORNER AS NOTED ON PLAT
 - ▲ FOUND MONUMENT SET BY OTHERS
 - SET 5/8"x24" REBAR WITH PLASTIC CAP STAMPED "ALLRED SURVEY"
 - ▼ 8" SPIKES WITH "WHISKERS" SET ON LINE

THIS SURVEY WAS PERFORMED USING GLOBAL POSITIONING SYSTEM (G.P.S.) EQUIPMENT AND PROCEDURES, AND PROCEDURES.
 THE BASIS OF BEARINGS IS GEODETIC NORTH DERIVED FROM G.P.S. OBSERVATIONS AT A CONTROL POINT LOCATED AT LAT. 40°21'07.23762"N AND LONG. 110°42'37.33941"W USING THE UTAH STATE G.P.S. VIRTUAL REFERENCE STATION CONTROL NETWORK MAINTAINED AND OPERATED BY THE AUTOMATED GEOGRAPHIC REFERENCE CENTER

NARRATIVE
 This survey was performed at the request of Garn Nibley for the purpose of locating and staking on the ground the lot corners and lines of Lots 4 and 5 of the EAST RIDGE SUBDIVISION. The monuments marking the Public Land Survey System corners were found as indicated. The data shown on the subdivision plat was plotted and then shifted and rotated to fit the PLSS corners. A search was then made for the monuments marking the lots corners and the results are noted on this plat and these monuments were used to define the position of the lots. The sidelines were then staked and flagged as shown.

SURVEYOR'S CERTIFICATE
 I, Jerry D. Allred, do hereby certify that I am a Professional Land Surveyor, and that I hold certificate no. 148951 as prescribed by the laws of the State of Utah; I further certify that this plat and its computations were prepared from the field notes and electronic data collector files of an actual survey made by me, or under my personal supervision, of the parcels of land shown hereon, and that the monuments indicated were found or set during said survey, and that this plat accurately represents said survey to the best of my knowledge.

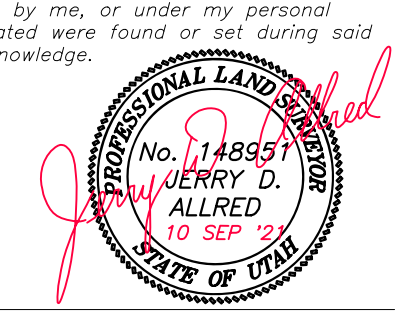

JERRY D. ALLRED, PROFESSIONAL LAND SURVEYOR
 CERTIFICATE NO. 148951 (UTAH)

COUNTY SURVEYOR'S FILE NO. **4928**
JERRY D. ALLRED & ASSOCIATES, INC.
 SURVEYING CONSULTANTS
 1235 NORTH 700 EAST—P.O. BOX 975
 DUCHESNE, UTAH 84021
 (435) 738-5352