

PROPERTY SURVEY FOR
 DEFA LIVING TRUST
 JAY & SHARON GILES
 WAYNE & DIXIE HADEN

SECTION 11
 T. 1 S., R. 8 W.,
 U.S.B. & M.

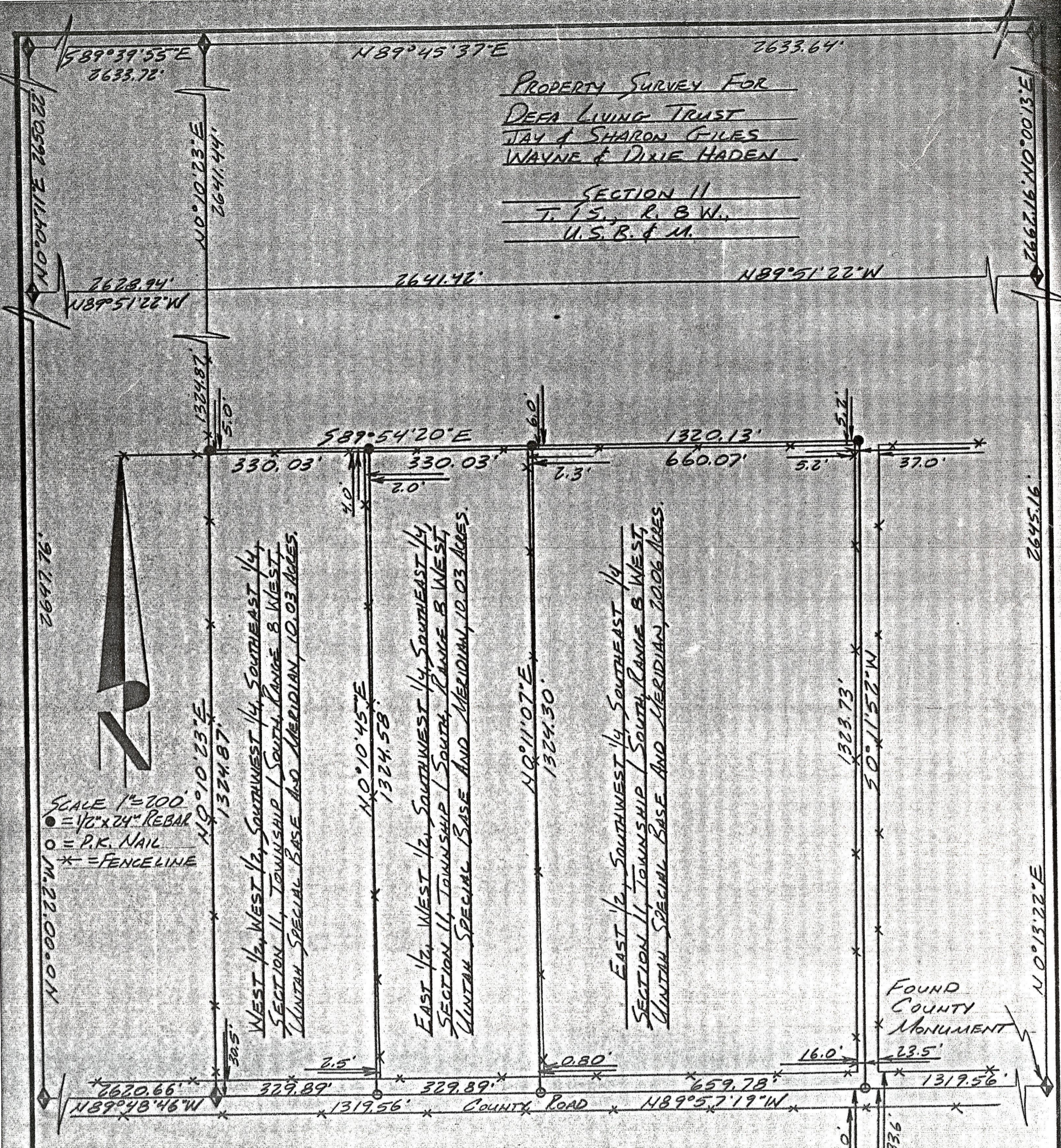

SURVEYOR'S CERTIFICATE

I, Clinton S. Peatross, Duchesne, Utah, do hereby certify that I am a Registered Land Surveyor, and that I hold License No. 4779, as prescribed by the laws of the state of Utah, and that I have made a boundary survey of the above described tracts of land. I further certify that the visible improvements effecting the boundaries of the above described tracts of land, are as shown on this plat.

9/8/93
 Date

Clinton S. Peatross
 Clinton S. Peatross
 License No. 4779 (Utah)

Note: The section data was obtained from information on file in the Duchesne County Surveyor's Office. The South 1/4 corner and the Southeast section corner were located from monument ties also on file in the Surveyor's Office.



PREPARED BY
PEATROSS LAND SURVEYS
 REGISTERED LAND SURVEYOR
 P.O. BOX 271
 DUCHESNE, UTAH 84021
 (801) 738-2386

DOUG PRICE

JOB #588