

MINOR SUBDIVISION SURVEY FOR
DARIN JENKINS
 SECTION 24, TOWNSHIP 1 SOUTH, RANGE 8 WEST
 UTAH SPECIAL BASE & MERIDIAN
 DUCHESNE COUNTY, UTAH

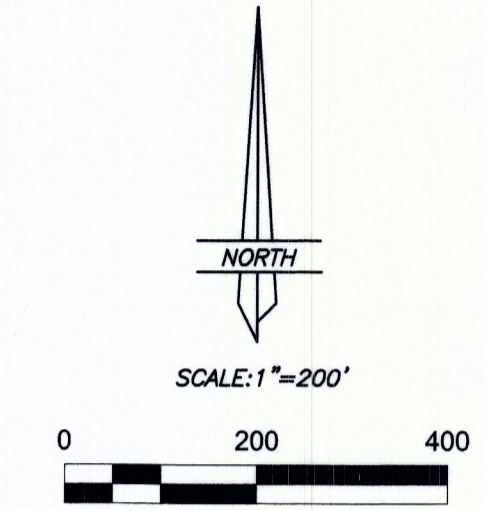

DESCRIPTION OF SUBJECT PARCEL
 Commencing at Northeast Corner of Section 24, Township 1 South, Range 8 West of the Uintah Special Base and Meridian;
 Thence North 89°54'28" West 1736.79 feet along the North line of the Northeast 1/4 of said Section to the TRUE POINT OF BEGINNING;
 Thence North 89°54'28" West 596.62 feet along said North line to the center of a county road;
 Thence South 32°37'01" East 186.21 feet along said centerline;
 Thence along said centerline Southeastery 339.28 feet along a curve to the left, having a central angle of 13°21'49", a radius of 1454.64 feet, and a chord which bears South 39°17'56" East 338.51 feet;
 Thence North 34°00'03" East 504.01 feet to the TRUE POINT OF BEGINNING, containing 3.0 acres. Said parcel being subject to that portion being used as county road right-of-way, and all other easements and/or rights-of-way.

DESCRIPTION OF REMAINDER
 That certain parcel of land as described on Page 17 of Book A-543 of deed found in the Duchesne County Recorder's Office;
 EXCEPTING the following described parcel;
 Commencing at Northeast Corner of Section 24, Township 1 South, Range 8 West of the Uintah Special Base and Meridian;
 Thence North 89°54'28" West 1736.79 feet along the North line of the Northeast 1/4 of said Section to the TRUE POINT OF BEGINNING;
 Thence North 89°54'28" West 596.62 feet along said North line to the center of a county road;
 Thence along said centerline Southeastery 339.28 feet along a curve to the left, having a central angle of 13°21'49", a radius of 1454.64 feet, and a chord which bears South 39°17'56" East 338.51 feet;
 Thence North 34°00'03" East 504.01 feet to the TRUE POINT OF BEGINNING, containing 3.0 acres. Said EXCEPTION being subject to that portion being used as county road right-of-way, and all other easements and/or rights-of-way.

OWNER'S CERTIFICATE
 We, the undersigned, owners of the parcels shown hereon, having caused the same to be subdivided into the parcels shown, do hereby set apart the same as a minor subdivision, and place the boundary lines of the parcels as shown and described on this plat.
 Landowner's Signatures _____ Print Name _____ Date Acknowledged Notary's to Notary Initials _____

ACKNOWLEDGMENT
 State of Utah }
 County of Duchesne } ss
 On the dates shown by each signature, personally appeared before me the signers of the above certificate who duly acknowledged to me that they did execute same.
 My commission expires _____ Notary Public _____

DUCHESNE COUNTY TREASURER **DUCHESNE COUNTY PLANNING DEPT. APPROVAL**
 PROPERTY TAX CLEARANCE APPROVED AS A MINOR SUBDIVISION ON
 THIS _____ DAY OF _____ OF 20____ THIS _____ DAY OF _____ OF 20____

 STEPHEN POTTER MICHAEL HYDE
 DUCHESNE COUNTY TREASURER DUCHESNE COUNTY COMMUNITY DEVELOPMENT DIRECTOR

SURVEYOR'S CERTIFICATE
 I, D. RYAN ALLRED, DUCHESNE COUNTY, UTAH, DO HEREBY CERTIFY THAT I AM A PROFESSIONAL LAND SURVEYOR AND THAT I HOLD CERTIFICATE NUMBER 376084 AS PRESCRIBED BY THE STATE OF UTAH. I FURTHER CERTIFY THAT THIS PLAT WAS PREPARED FROM THE FIELD NOTES AND ELECTRONIC DATA COLLECTOR FILES OF AN ACTUAL SURVEY MADE BY ME OR UNDER MY PERSONAL SUPERVISION AND THAT THE MONUMENTS INDICATED WERE FOUND OR SET DURING SAID SURVEY, AND THAT THIS PLAT ACCURATELY REPRESENTS SAID SURVEY TO THE BEST OF MY KNOWLEDGE AND BELIEF.

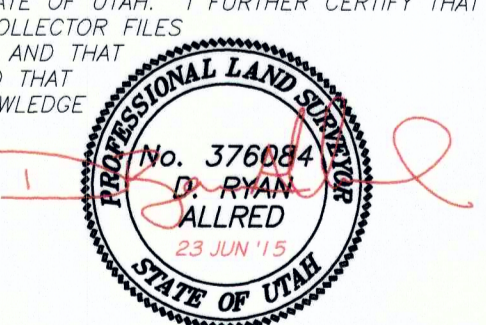

D. Ryan Allred, Professional Land Surveyor, Certificate No. 376084, (Utah)

COUNTY RECORDER'S CERTIFICATE
 STATE OF UTAH }
 COUNTY OF DUCHESNE } ss
 THIS IS TO CERTIFY THAT THIS PLAT WAS FILED FOR RECORD IN THE COUNTY RECORDER'S OFFICE ON THE _____ DAY OF _____, 20____, AT _____ O'CLOCK _____ M, AND IS DULY RECORDED.
 FILING NO. _____ COUNTY RECORDER _____

COUNTY SURVEYOR'S FILE # **3228**
JERRY D. ALLRED AND ASSOCIATES
 SURVEYING CONSULTANTS
 1235 NORTH 700 EAST--P.O. BOX 975
 DUCHESNE, UTAH 84021
 (435) 738-5352

CURVE DATA

CURVE	RADIUS	ARC LENGTH	CHORD LENGTH	CHORD BEARING	DELTA ANGLE
C1	1454.64'	339.28'	338.51'	S 39°17'56" E	13°21'49"

NARRATIVE
 THE PURPOSE OF THIS SURVEY IS TO SUBDIVIDE A 3.0 ACRE PARCEL OF GROUND FROM THAT CERTAIN PARCEL DESCRIBED ON PAGE 440 OF BOOK A-110 IN THE DUCHESNE COUNTY RECORDER'S OFFICE FOR DARIN JENKINS.
 IN PERFORMING THIS SURVEY, IT WAS FOUND THAT THE NORTH SECTION LINE OF THIS SECTION IS NORTH OF AN EXISTING FENCE LINE. SAID FENCE LINE APPEARS TO BE THE EXTENSION OF A RIGHT-OF-WAY FENCE.
 THE MONUMENTS MARKING THE PUBLIC LAND SURVEY SYSTEM (PLSS) CORNERS WERE FOUND AS NOTED ON THIS PLAT AND USED TO CONTROL THIS SURVEY. THE STANDARD SECTION SUBDIVISION PROCEDURE WAS USED TO DETERMINE THE POSITION OF THE ADJUDICATED PART CORNERS WITHIN THE SECTION.
 THIS PLAT REPRESENTS A DEFENDANT RE-SURVEY OF PARTS OF THIS SECTION AND IS DESIGNED TO RESTORE THE PLSS CORNERS TO THEIR TRUE ORIGINAL LOCATIONS ACCORDING TO THE BEST AVAILABLE EVIDENCE AND ACCORDING TO THE DATA RETURNED ON THE OFFICIAL GENERAL LAND OFFICE PLAT.

BASIS OF BEARINGS
 THE BASIS OF BEARINGS FOR THIS SURVEY IS NORTH 89°54'28" WEST BETWEEN THE NORTHEAST AND NORTHWEST CORNERS OF THIS SECTION.

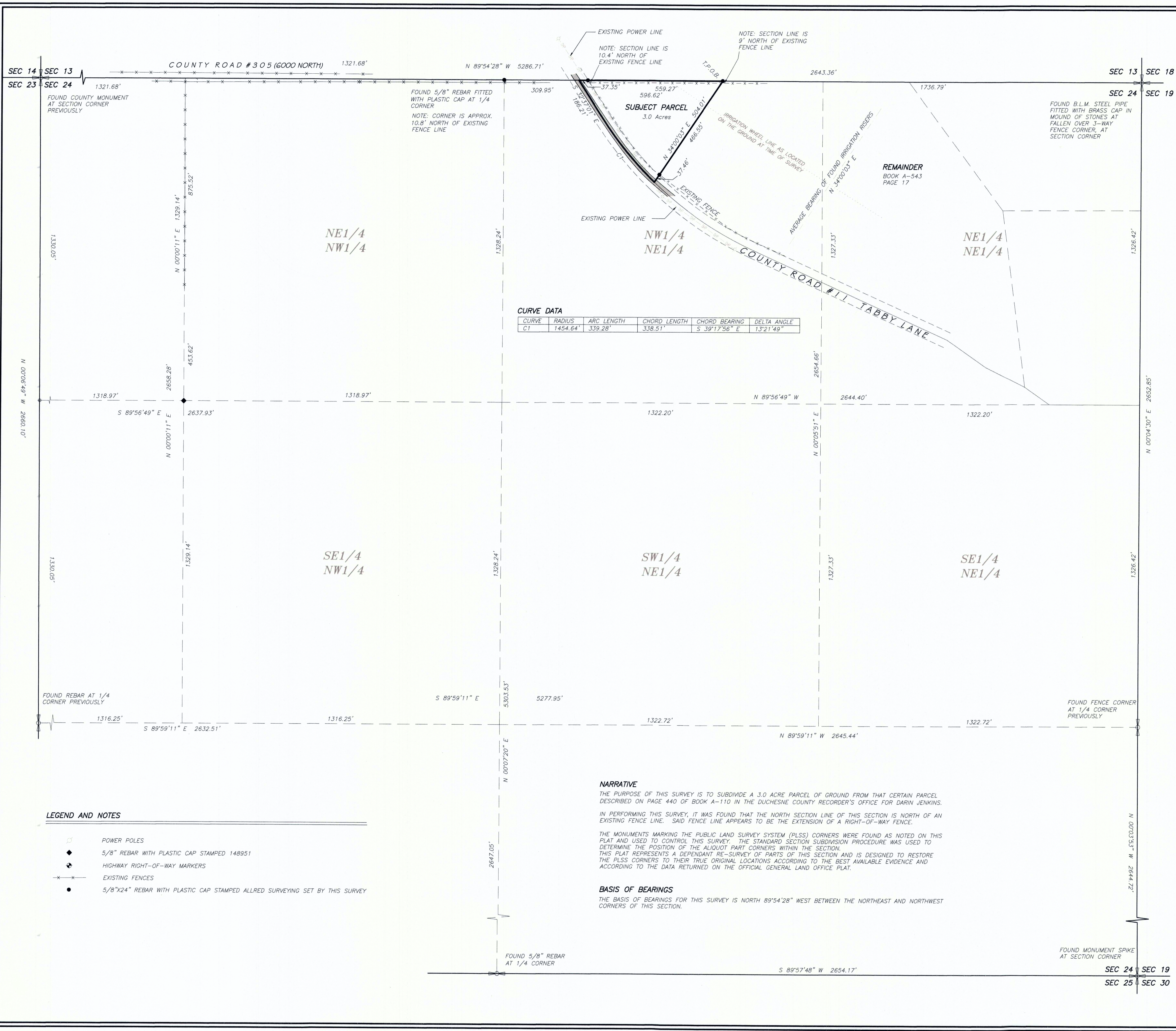

- LEGEND AND NOTES**
- POWER POLES
 - ◆ 5/8" REBAR WITH PLASTIC CAP STAMPED 148951
 - ◆ HIGHWAY RIGHT-OF-WAY MARKERS
 - ◆ EXISTING FENCES
 - 5/8"x24" REBAR WITH PLASTIC CAP STAMPED ALLRED SURVEYING SET BY THIS SURVEY