COASTAL FIELD SERVICES COMPANY

PROPERTY SURVEY

LOCATED IN THE SE 1/4 SE 1/4 NW 1/4 OF SECTION 23, T1S, R2W, U.S.B.&M. DUCHESNE COUNTY, UTAH

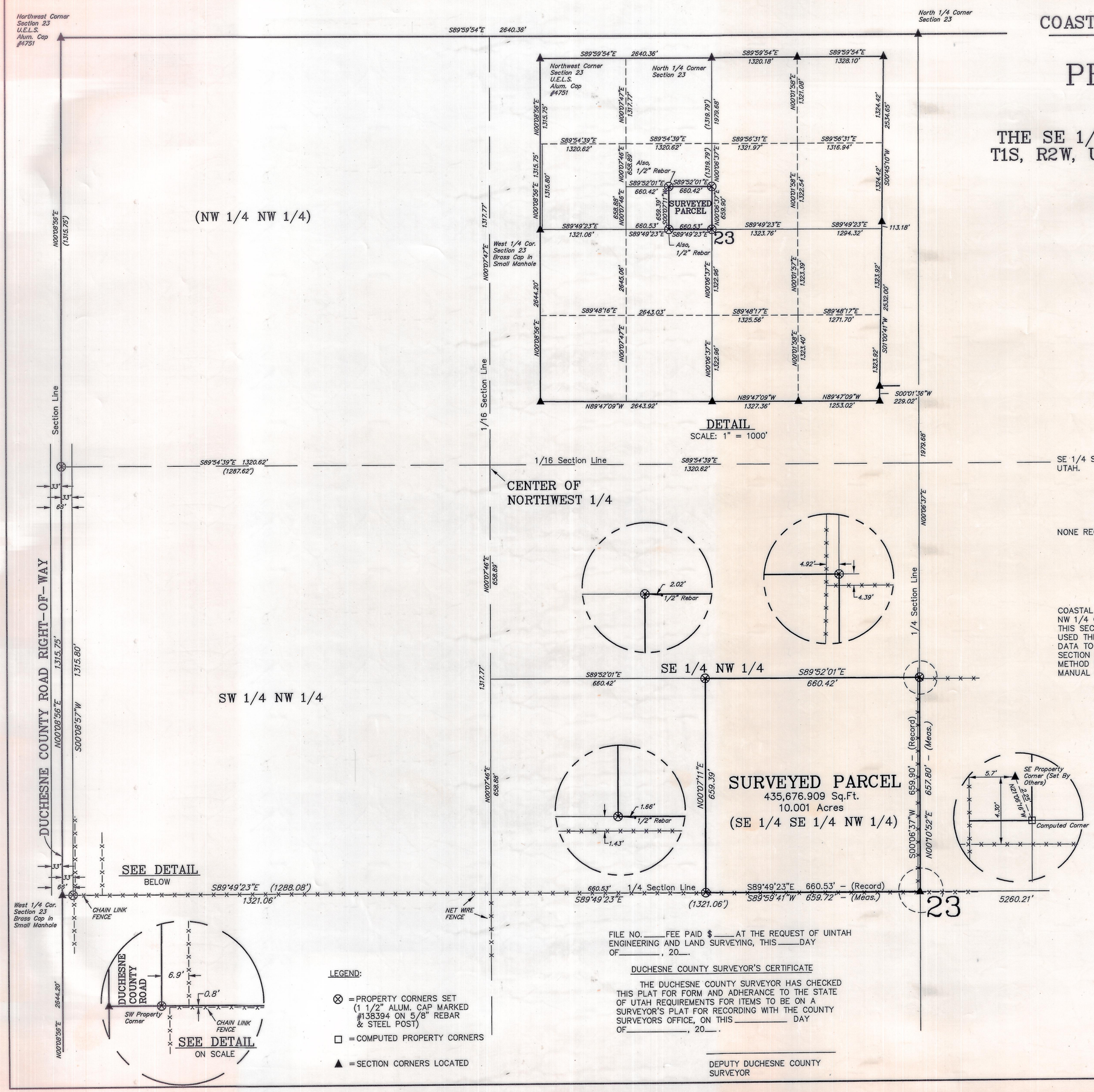

LEGEND:

⊗ = PROPERTY CORNERS SET (1 1/2" ALUM. CAP MARKED #138394 ON 5/8" REBAR & STEEL POST)

□ = COMPUTED PROPERTY CORNERS

▲ = SECTION CORNERS LOCATED

FILE NO. ____ FEE PAID $ ____ AT THE REQUEST OF UINTAH ENGINEERING AND LAND SURVEYING, THIS ____ DAY OF ____, 20__.

DUCHESNE COUNTY SURVEYOR'S CERTIFICATE

THE DUCHESNE COUNTY SURVEYOR HAS CHECKED THIS PLAT FOR FORM AND ADHERANCE TO THE STATE OF UTAH REQUIREMENTS FOR ITEMS TO BE ON A SURVEYOR'S PLAT FOR RECORDING WITH THE COUNTY SURVEYORS OFFICE, ON THIS ____ DAY OF ____, 20__.

DEPUTY DUCHESNE COUNTY SURVEYOR

ORIGINAL DESCRIPTION

SE 1/4 SE 1/4 NW 1/4 OF SECTION 23, T1S, R2W, U.S.B.&M. DUCHESNE COUNTY, UTAH.

REVISED DESCRIPTIONS

NONE REQUIRED

SURVEYORS NARRATIVE

COASTAL FIELD SERVICES COMPANY REQUESTED A SURVEY OF THE SE 1/4 SE 1/4 NW 1/4 OF SECTION 23, T1S, R2W, U.S.B.&M. WE HAD PREVIOUSLY BROKEN THIS SECTION DOWN IN THE 1970'S FOR CHEVRON, U.S.A. WE FOUND AND USED THE WEST 1/4, NORTHWEST AND NORTH 1/4 CORNERS AND USED THE DATA TO RECOMPUTE. THE SECTION BREAKDOWN WAS COMPLETED AS A REGULAR SECTION BREAKDOWN AND WAS NOT SURVEYED ORIGINALLY AS A THREE MILE METHOD SURVEY. WE USED THE U.S. BUREAU OF LAND MANAGEMENT'S 1973 MANUAL OF SURVEYING INSTRUCTIONS IN COMPUTING THIS SURVEY.

CERTIFICATE

THIS IS TO CERTIFY THAT THE ABOVE PLAT WAS PREPARED FROM FIELD NOTES OF ACTUAL SURVEYS MADE BY ME OR UNDER MY SUPERVISION AND THAT THE SAME ARE TRUE AND CORRECT TO THE BEST OF MY KNOWLEDGE AND BELIEF.

Laurence C Kay

REGISTERED LAND SURVEYOR
REGISTRATION NO. 143961
STATE OF UTAH

Revised: 03-01-00 D.R.B. County Surveyor's File #930

UELS UINTAH ENGINEERING & LAND SURVEYING
PHONE: (435) 789-1017
85 SOUTH 200 EAST - VERNAL, UTAH 84078

SCALE: 1" = 200'	DATE SURVEYED: 02-09-00	DATE DRAWN: 02-21-00
SURVEYED BY: G.S. G.R.	DRAWN BY: D.R.B.	
WEATHER: COLD	FILE: 31744	