

RECORD OF SURVEY
FOR
RICHARD FADDIS
SECTION 13, TOWNSHIP 1 SOUTH, RANGE 8 WEST
UINTAH SPECIAL BASE AND MERIDIAN

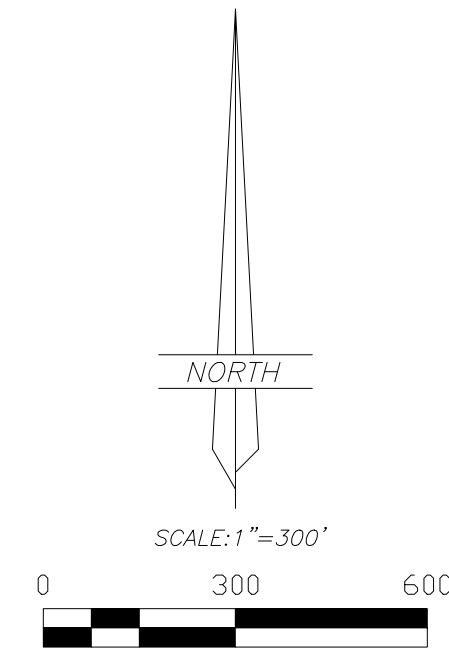

LEGEND

- FOUND OR SET SECTION CORNER AS NOTED ON PLAT
- FOUND OR SET QUARTER CORNER AS NOTED ON PLAT
- ◇ FOUND OR SET 1/16 CORNER AS NOTED ON PLAT
- FOUND MONUMENT SET BY OTHERS
- SET 5/8"x24" REBAR WITH PLASTIC CAP STAMPED "ALLRED SURVEY"
- ▼ 8" SPIKES WITH "WHISKERS" SET ON LINE
- FENCE CORNER
- EXISTING FENCE
- FIRE HYDRANT

NARRATIVE AND NOTES

This survey was performed at the request of Richard Faddis for the purpose of marking the boundaries of his property as well as staking the right-of-way lines as shown on the original subdivision plat accessing his parcel. A search was made for the monuments marking the Public Land Survey System corners and the results are noted on the plat. These monuments were used to control the survey. The data shown on the original subdivision plat was plotted and then rotated to fit the basis of bearings of this survey in order to determine the position of the lots lines. The highway right-of-way monuments were also found as indicated and used to determine the location of the State Highway boundary lines.

BASIS OF BEARINGS

THIS SURVEY WAS PERFORMED BY USING G.P.S. (GLOBAL POSITIONING SYSTEM) EQUIPMENT AND PROCEDURES. THE BASIS OF BEARINGS FOR THIS SURVEY IS A BEARING OF N 00°02'20" W FROM THE SOUTHWEST SECTION CORNER TO THE WEST QUARTER CORNER OF SECTION 13 DERIVED FROM G.P.S. OBSERVATIONS USING THE UTAH STATE G.P.S. VIRTUAL REFERENCE STATION CONTROL NETWORK MAINTAINED AND OPERATED BY THE AUTOMATED GEOGRAPHIC REFERENCE CENTER.

SURVEYOR'S CERTIFICATE

I, Jerry D. Allred, do hereby certify that I am a Professional Land Surveyor, and that I hold certificate no. 148951 as prescribed by the laws of the State of Utah. I further certify that this plat and its computations were prepared from the field notes and electronic data collector files of an actual survey made by me, or under my personal supervision, of the parcels of land shown hereon, and that the monuments indicated were found or set during said survey, and that this plat accurately represents said survey to the best of my knowledge.



JERRY D. ALLRED, PROFESSIONAL LAND SURVEYOR
CERTIFICATE NO. 148951 (UTAH)

COUNTY SURVEYOR FILE NO. 4964
JERRY D. ALLRED & ASSOCIATES, INC.
SURVEYING CONSULTANTS
1235 NORTH 700 EAST—P.O. BOX 975
Duchesne, Utah 84021
(435) 738-5352

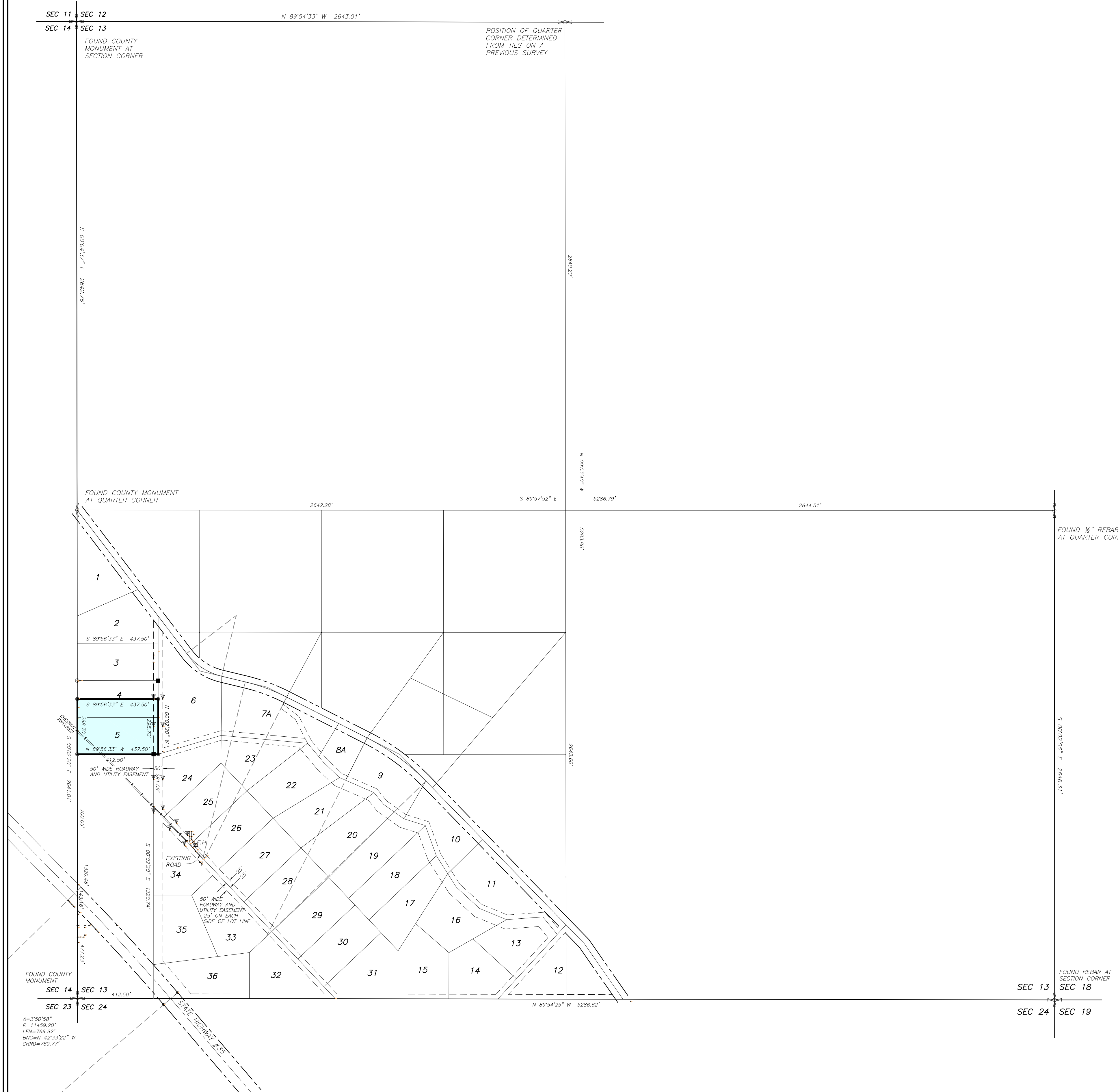

4=750'58"
R=11459.20"
LEN=789.92"
BNGW=4211'22" W
CHRD=769.77"