

DRAWING NUMBER

DRAWING NUMBER 4926

DRAWING NUMBER

DRAWING NUMBER

SAPOD PRODUCTS - NEW HOPE, MINNESOTA

SAPOD PRODUCTS - NEW HOPE, MINNESOTA

SAPOD PRODUCTS - NEW HOPE, MINNESOTA

SAPOD PRODUCTS - NEW HOPE, MINNESOTA

SECTION 32, T2S, R3W, U.S.B.&M. SCALE 1"=1000'

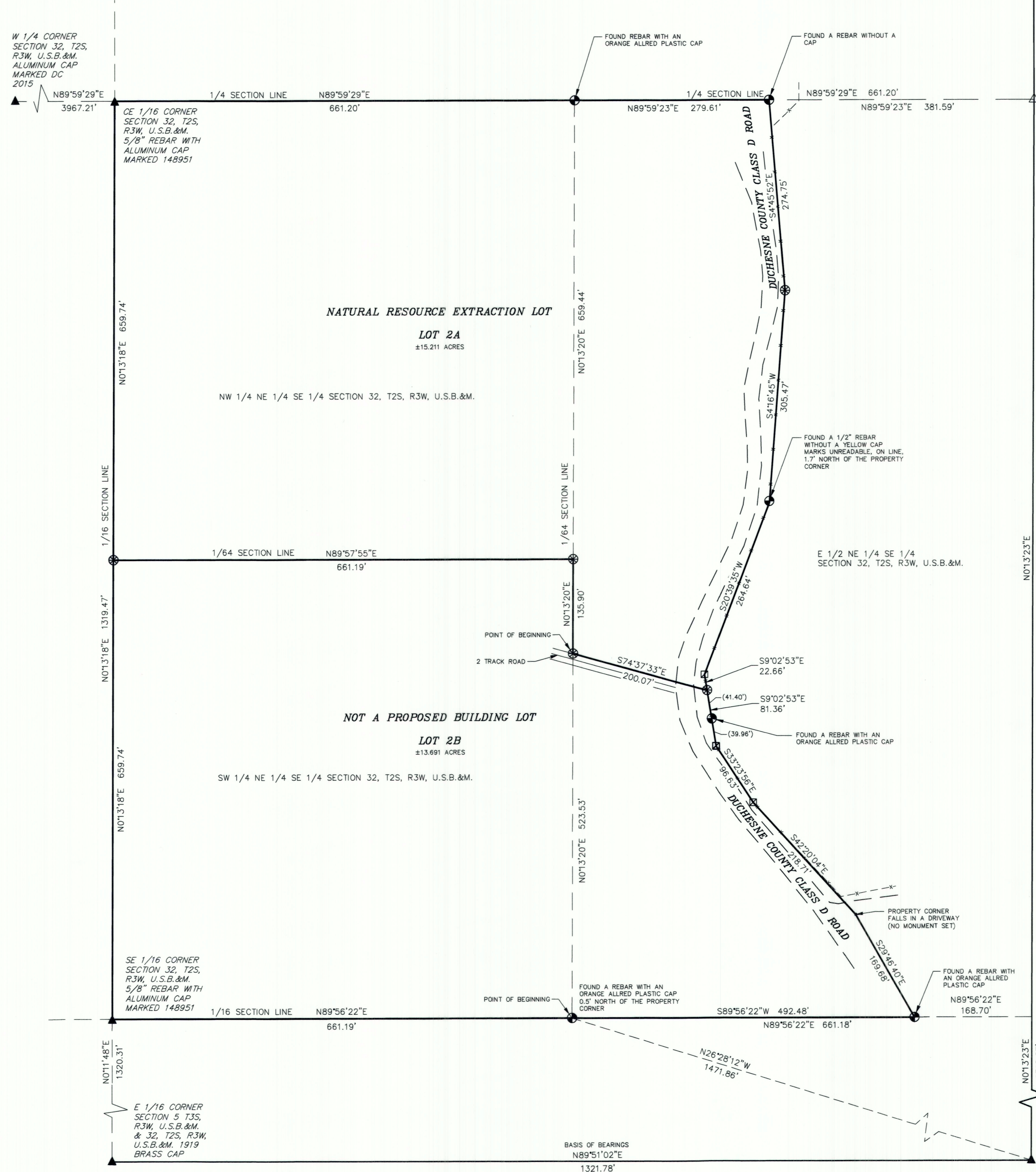
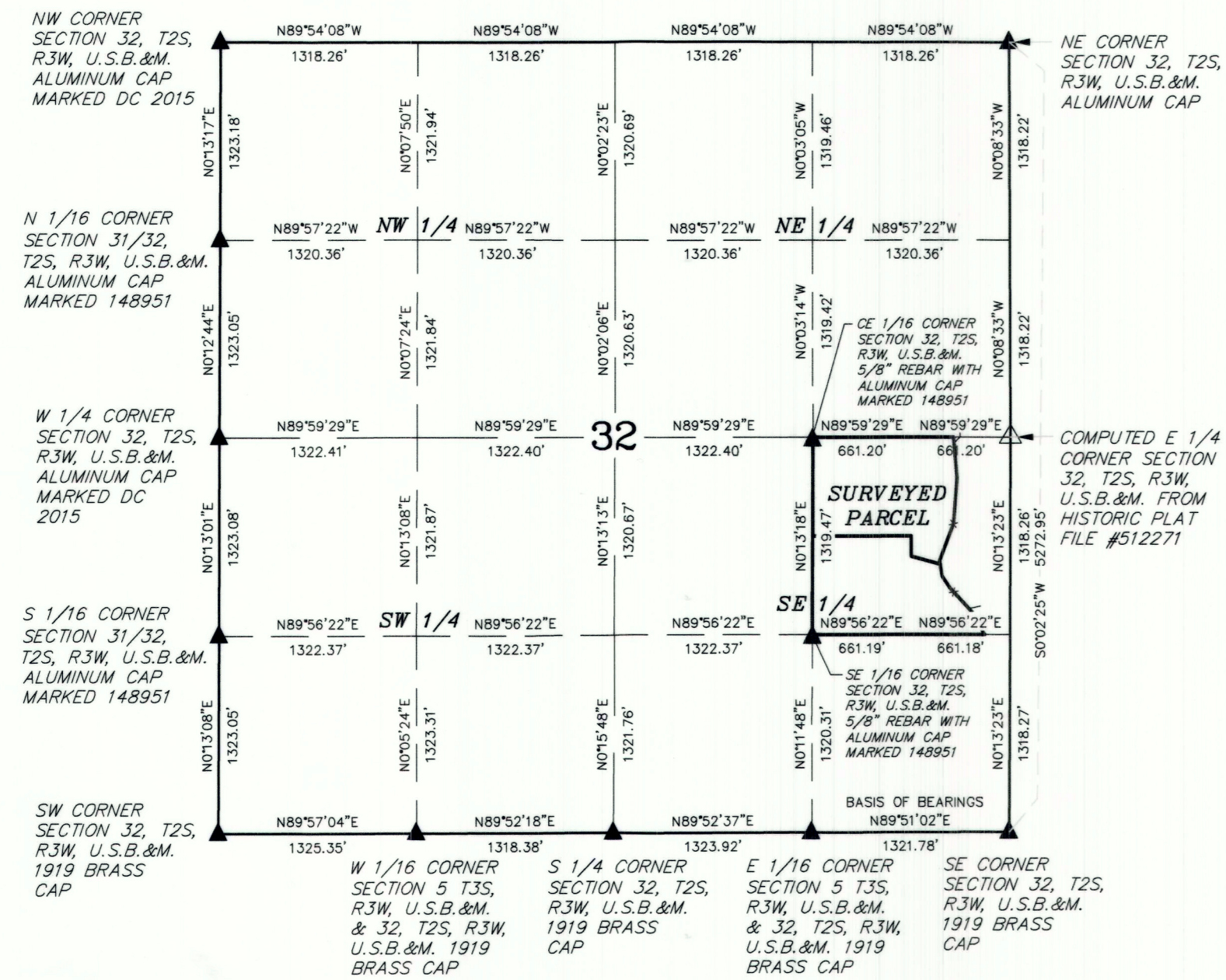

- LEGEND**
- ▲ SECTION CORNER LOCATED AND SHOT DURING SURVEY
  - △ COMPUTED SECTION CORNER (NO MONUMENT SET)
  - ⊙ SET BLUE MONUMENT PLASTIC CAP ON REBAR MARKED PLS 179869 HM UELS, LLC
  - ⊙ FOUND MONUMENT DESCRIBED HEREON
  - ⊠ PROPERTY CORNER, RAILROAD POST

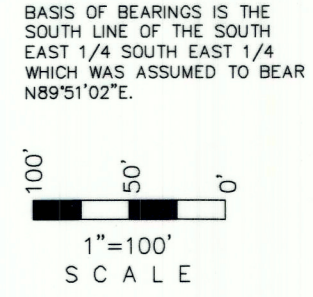

**SURVEYOR CERTIFICATE**

THIS IS TO CERTIFY THAT THE ABOVE PLAT WAS PREPARED FROM FIELD NOTES OF ACTUAL SURVEYS MADE BY ME OR UNDER MY SUPERVISION AND THAT THE SAME ARE TRUE AND CORRECT TO THE BEST OF MY KNOWLEDGE AND BELIEF.

*Harold Nelson*  
 REGISTERED LAND SURVEYOR  
 REGISTRATION NO. 179869  
 STATE OF UTAH

**SURVEYOR NARRATIVE**

SCOTT DUNCAN, OPERATIONS SUPERINTENDENT PRODUCTION/FACILITIES XCL RESOURCES ASKED UELS TO PREPARE A PLAT AMENDMENT SURVEY FOR A NATURAL RESOURCE EXTRACTION LOT. THE PARCEL IS LOCATED AS SHOWN IN NE 1/4 SE 1/4 SECTION 32, T2S, R3W, U.S.B.&M.

I USED FOR CONTROL THE CORNERS SHOWN HEREON AND THE DEED DESCRIPTION AND THE BRYCE GILBERT MINOR SUBDIVISION PLAT PREPARED BY JERRY D. ALLRED & ASSOCIATES, INC. FILED IN THE DUCHESE COUNTY SURVEYOR'S RECORDS (FILE #3685).

**ORIGINAL PARCEL DESCRIPTION**

LOT 2 OF THE BRYCE GILBERT MINOR SUBDIVISION SECTION 32, TOWNSHIP 2 SOUTH, RANGE 3 WEST, U.S.B.&M. SECTION 32.

**OWNER'S CERTIFICATION**

THE UNDERSIGNED OWNERS OF THE FOREGOING DESCRIBED PARCEL OF LAND, DO HEREBY AMEND IT AS SHOWN HEREON.

STATE OF UTAH }  
 COUNTY OF DUCHESE }

ON THIS \_\_\_\_ DAY OF \_\_\_\_ 20 \_\_\_\_

DATED THIS \_\_\_\_ DAY OF \_\_\_\_ 20 \_\_\_\_

PERSONALLY APPEARED BEFORE ME BRYCE D. GILBERT AND ALENE GILBERT, WHO BEING BY ME DULY SWORN DID SAY THAT THEY ARE THE OWNERS OF THE PROPERTY AND THAT THE FOREGOING INSTRUMENT WAS SIGNED AND THEY ACKNOWLEDGED TO ME THAT THEY EXECUTED THE SAME ACTING AS TRUSTEES OF THEIR TRUST.

BRYCE D. GILBERT AS TRUSTEE OF THE BRYCE D. GILBERT AND ALENE GILBERT FAMILY LIVING TRUST, DATED OCTOBER 24, 2003

ALENE GILBERT AS TRUSTEE OF THE BRYCE D. GILBERT AND ALENE GILBERT FAMILY LIVING TRUST, DATED OCTOBER 24, 2003

RESIDING AT \_\_\_\_\_  
 NOTARY PUBLIC

**OWNER'S CERTIFICATION**

THE UNDERSIGNED AUTHORIZED REPRESENTATIVE FOR XCL AssetCo, LLC OF THE FOREGOING DESCRIBED PARCEL OF LAND, DO HEREBY AMEND IT AS SHOWN HEREON.

STATE OF \_\_\_\_\_ }  
 COUNTY OF \_\_\_\_\_ }

ON THIS \_\_\_\_ DAY OF \_\_\_\_ 20 \_\_\_\_

DATED THIS \_\_\_\_ DAY OF \_\_\_\_ 20 \_\_\_\_

PERSONALLY APPEARED BEFORE ME KEVIN ANONSEN, WHO BEING BY ME DULY SWORN DID SAY THAT KEVIN ANONSEN IS THE REPRESENTATIVE OF XCL AssetCo, LLC AND THAT THE FOREGOING INSTRUMENT WAS SIGNED AND HE ACKNOWLEDGED TO ME THAT HE EXECUTED THE SAME ACTING AS THE AUTHORIZED REPRESENTATIVE OF XCL AssetCo, LLC.

KEVIN ANONSEN, VP OF LAND  
 XCL AssetCo, LLC  
 800 NORTH SHEPHERD, SUITE #390  
 HOUSTON, TX 77027

RESIDING AT \_\_\_\_\_  
 NOTARY PUBLIC

DUCHESE COUNTY SURVEYOR

DUCHESE COUNTY PLANNER APPROVAL

DUCHESE COUNTY TREASURER CERTIFICATE

DUCHESE COUNTY RECORDER'S CERTIFICATE

FILE # 4926

THIS PLAT AMENDMENT REVIEWED BY THE DUCHESE COUNTY PLANNER AND APPROVED ON THIS \_\_\_\_ DAY OF \_\_\_\_ 20 \_\_\_\_

THE DUCHESE COUNTY TREASURER HEREBY CERTIFIES THAT THIS PROPERTY IS FREE AND CLEAR OF ALL BACK TAXES ON THIS \_\_\_\_ DAY OF \_\_\_\_ 20 \_\_\_\_

THIS IS TO CERTIFY THAT THIS PLAT WAS FILED FOR RECORD IN THE COUNTY RECORDER'S OFFICE ON THE \_\_\_\_ DAY OF \_\_\_\_ 20 \_\_\_\_ AT \_\_\_\_ O'CLOCK \_\_\_\_ M, AND IS DULY RECORDED.

DUCHESE COUNTY PLANNER

DUCHESE COUNTY TREASURER

COUNTY RECORDER



**AMENDMENT OF LOT 2 BRYCE GILBERT MINOR SUBDIVISION FOR XCL RESOURCES NATURAL RESOURCE EXTRACTION LOT SEC. 32, T2S, R3W, U.S.B.&M DUCHESE COUNTY, UTAH**

REV	DATE	BY	REVISIONS
A			CHANGE THE OWNER'S CERTIFICATE NAMES
B			CHANGE THE OWNER'S CERTIFICATE NAMES

SCALE: 1"=1000' & 1"=100'  
 DRAWN BY: H.M.  
 DATE DRAWN: 8-24-21  
 UELS FILE NO: 1641  
 SURVEYED: DS  
 FILE: 25636