

PROPERTY SURVEY FOR

LARRY PETERSON

LOT 313, SECTION 1, TOWNSHIP 4 SOUTH, RANGE 9 WEST

UINTAH SPECIAL BASE AND MERIDIAN



SCALE: 1"=200'

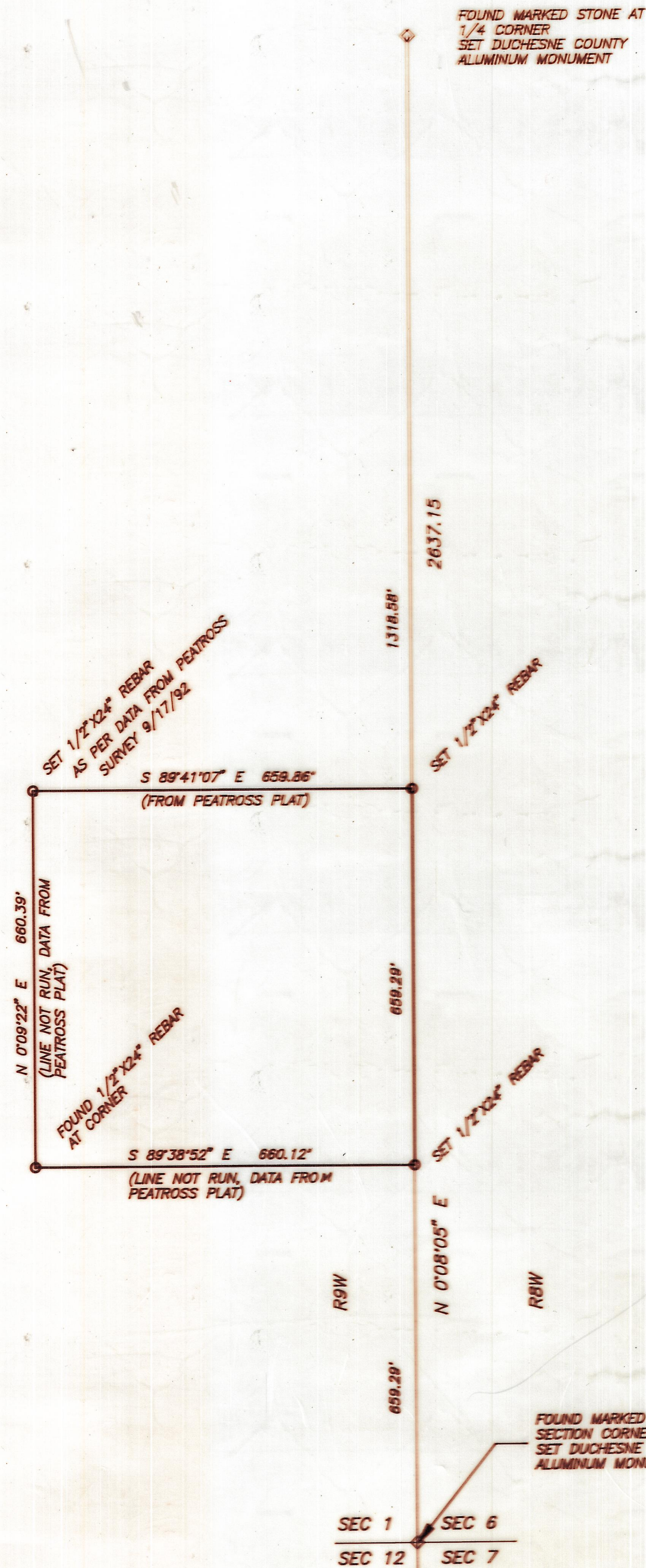

SURVEYOR'S CERTIFICATE

THIS IS TO CERTIFY THAT I HAVE SURVEYED THE PARCEL SHOWN ON THIS PLAT AND THAT THE MONUMENTS INDICATED WERE FOUND OR SET DURING SAID SURVEY, AND THAT THIS PLAT ACCURATELY REPRESENTS SAID SURVEY TO THE BEST OF MY KNOWLEDGE.

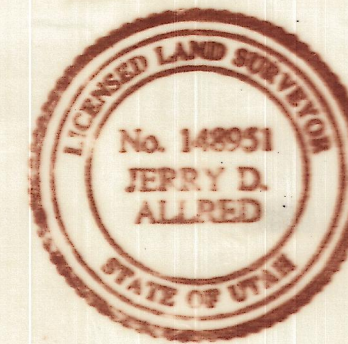

Jerry D. Allred
JERRY D. ALLRED, REGISTERED LAND SURVEYOR,
CERTIFICATE NO. 148951 (UTAH)

Duchesne County Surveyor's File # 445

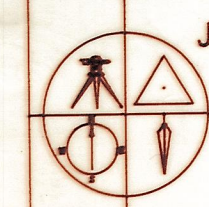

JERRY D. ALLRED & ASSOCIATES
SURVEYING AND ENGINEERING CONSULTANTS

121 NORTH CENTER STREET
P.O. BOX 975
DUCHESTER, UTAH 84021
(801)-738-5352

2 AUG '95

95-100-031