

**SURVEYOR'S CERTIFICATE**  
 I, Clinton S. Peatross, Duchesne, Utah, do hereby certify that I am a Registered Land Surveyor, and that I hold License No. 4779, as prescribed by the laws of the state of Utah, and that I have made a survey of the following described tract of land:

**PROPERTY DESCRIPTION**  
 A tract of land located in Lot 1, Block 9, Neola Townsite, being further described as follows: Beginning at the Southwest corner of said Lot 1; thence North a distance of 50.00 feet; thence East a distance of 188.00 feet to the East line of Lot 1; thence South a distance of 60.00 feet to the Southeast corner of Lot 1; thence West a distance of 188.00 feet to the Point of Beginning, containing 0.22 acre.

I further certify that the visible improvements effecting the boundaries of the above described tract of land, are as shown on this plat.

Date: 4/27/83  
 Signature: Clinton S. Peatross  
 License No. 4779 (Utah)

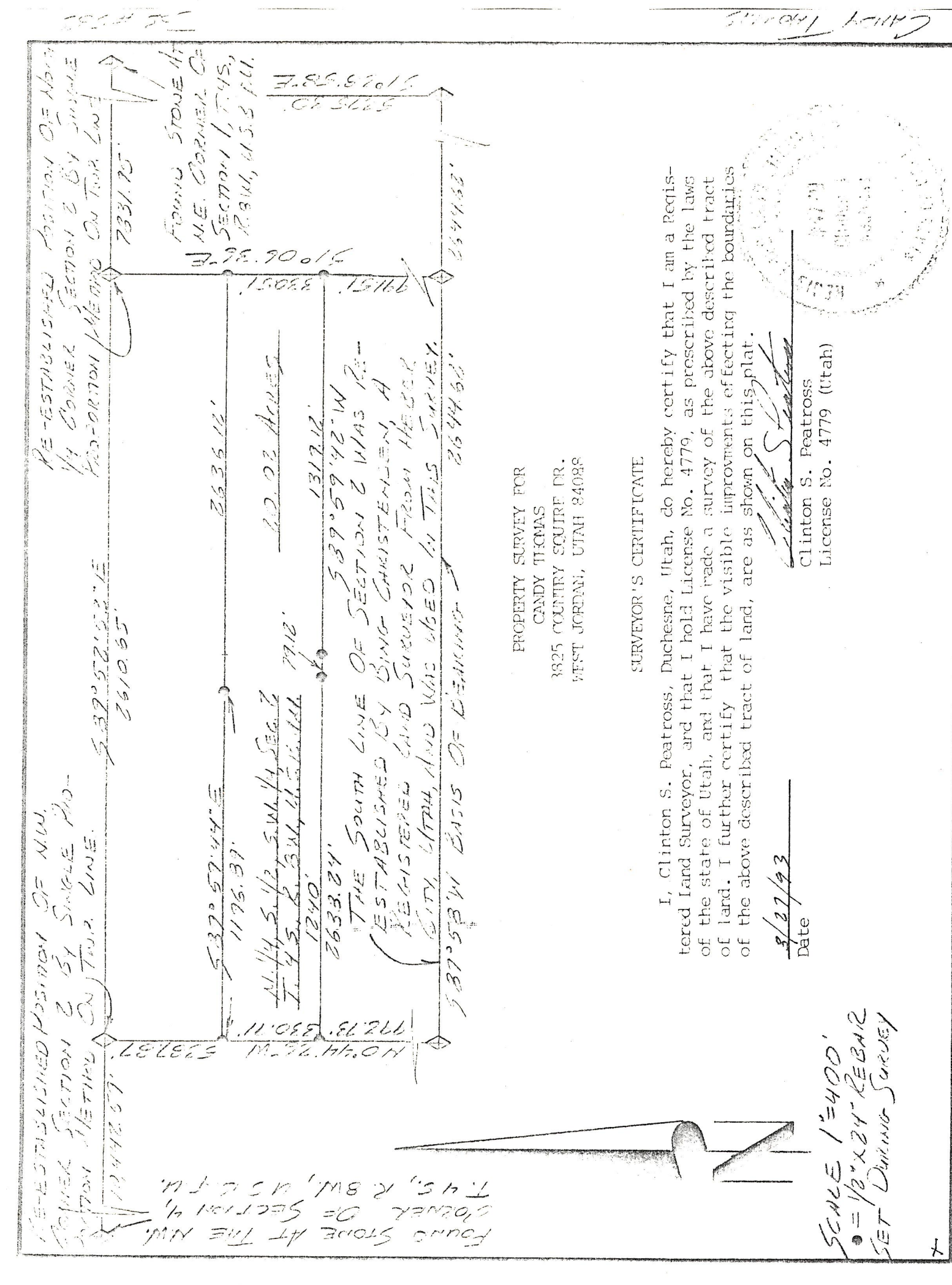

**SURVEYOR'S CERTIFICATE**  
 I, Clinton S. Peatross, Duchesne, Utah, do hereby certify that I am a Registered Land Surveyor, and that I hold License No. 4779, as prescribed by the laws of the state of Utah, and that I have made a survey of the above described tract of land. I further certify that the visible improvements effecting the boundaries of the above described tract of land, are as shown on this plat.

Date: 4/27/83  
 Signature: Clinton S. Peatross  
 License No. 4779 (Utah)

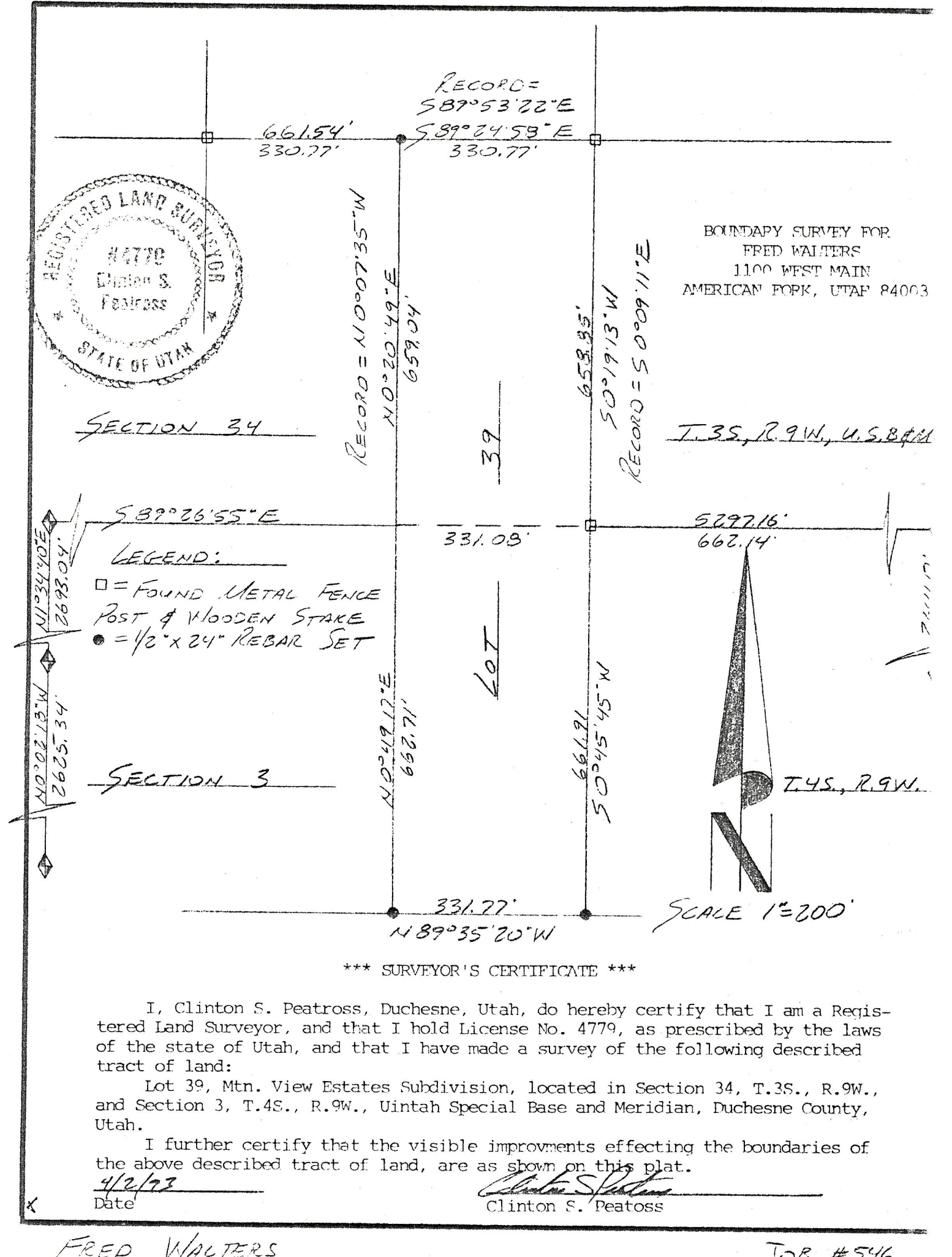

**SURVEYOR'S CERTIFICATE**  
 I, Clinton S. Peatross, Duchesne, Utah, do hereby certify that I am a Registered Land Surveyor, and that I hold License No. 4779, as prescribed by the laws of the state of Utah, and that I have made a survey of the following described tract of land:

**PROPERTY DESCRIPTION**  
 Lot 39, Mtn. View Estates Subdivision, located in Section 34, T.35., R.9W., and Section 3, T.4S., R.9W., Uintah Special Base and Meridian, Duchesne County, Utah.

I further certify that the visible improvements effecting the boundaries of the above described tract of land, are as shown on this plat.

Date: 4/27/83  
 Signature: Clinton S. Peatross  
 License No. 4779 (Utah)

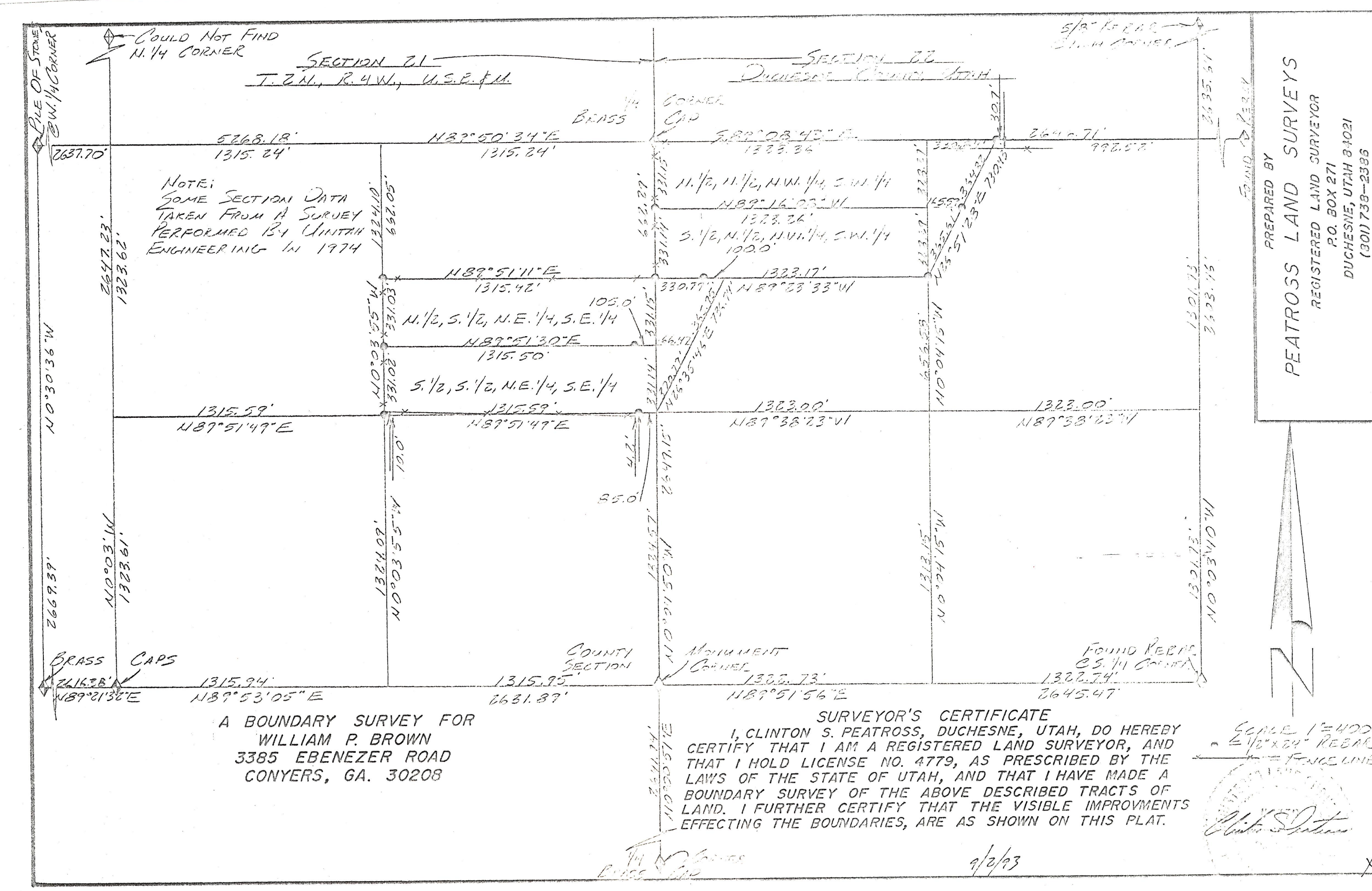

**SURVEYOR'S CERTIFICATE**  
 I, CLINTON S. PEATROSS, DUCHESNE, UTAH, DO HEREBY CERTIFY THAT I AM A REGISTERED LAND SURVEYOR, AND THAT I HOLD LICENSE NO. 4779, AS PRESCRIBED BY THE LAWS OF THE STATE OF UTAH, AND THAT I HAVE MADE A BOUNDARY SURVEY OF THE ABOVE DESCRIBED TRACTS OF LAND. I FURTHER CERTIFY THAT THE VISIBLE IMPROVEMENTS EFFECTING THE BOUNDARIES, ARE AS SHOWN ON THIS PLAT.

Date: 4/2/83  
 Signature: Clinton S. Peatross  
 License No. 4779 (Utah)

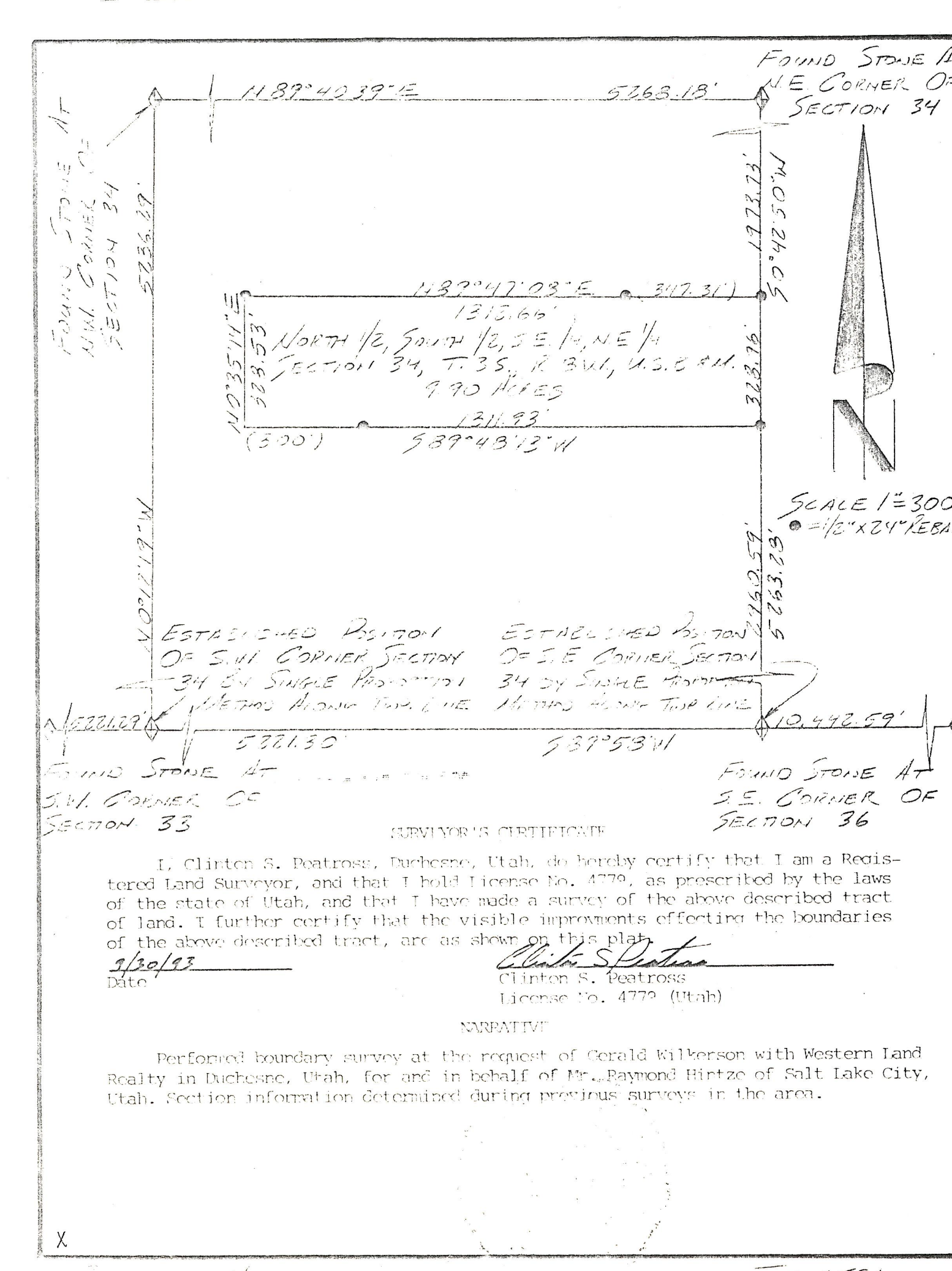

**SURVEYOR'S CERTIFICATE**  
 I, Clinton S. Peatross, Duchesne, Utah, do hereby certify that I am a Registered Land Surveyor, and that I hold License No. 4779, as prescribed by the laws of the state of Utah, and that I have made a survey of the above described tract of land. I further certify that the visible improvements effecting the boundaries of the above described tract of land, are as shown on this plat.

Date: 4/27/83  
 Signature: Clinton S. Peatross  
 License No. 4779 (Utah)

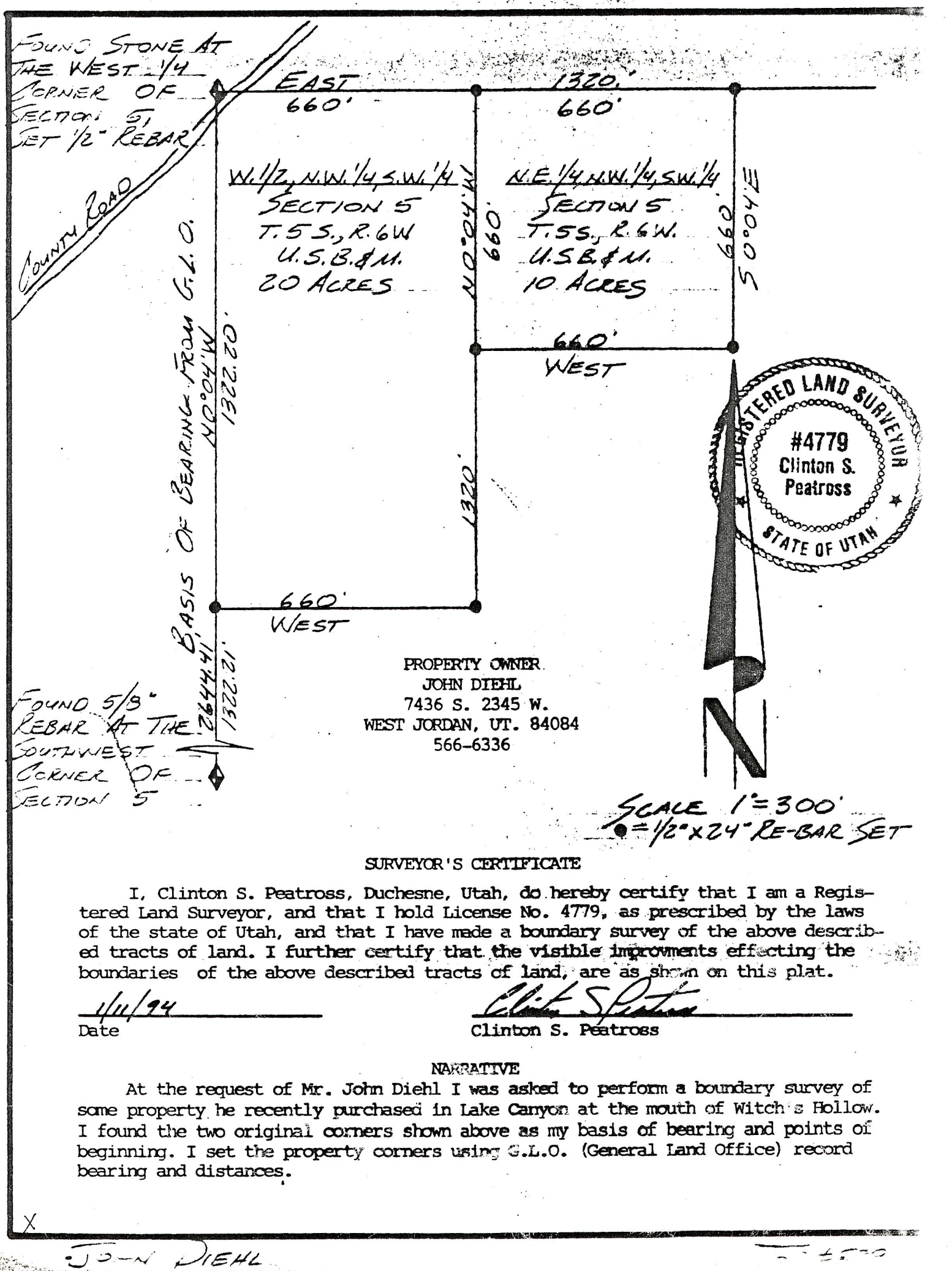

**SURVEYOR'S CERTIFICATE**  
 I, Clinton S. Peatross, Duchesne, Utah, do hereby certify that I am a Registered Land Surveyor, and that I hold License No. 4779, as prescribed by the laws of the state of Utah, and that I have made a boundary survey of the above described tracts of land. I further certify that the visible improvements effecting the boundaries of the above described tracts of land, are as shown on this plat.

Date: 4/1/84  
 Signature: Clinton S. Peatross  
 License No. 4779 (Utah)

**NARRATIVE**  
 At the request of Mr. John Diehl I was asked to perform a boundary survey of some property he recently purchased in Lake Canyon at the mouth of Witch's Hollow. I found the two original corners shown above as my basis of bearing and points of beginning. I set the property corners using G.L.O. (General Land Office) record bearing and distances.