

DRAWING NUMBER  
**3537**  
 SAUND PRODUCTS • NEW HOPE, MINNESOTA  
 SAUND PRODUCTS • NEW HOPE, MINNESOTA  
 SAUND PRODUCTS • NEW HOPE, MINNESOTA  
 SAUND PRODUCTS • NEW HOPE, MINNESOTA

# BOUNDARY SURVEY FOR ALARIK MYRIN

LOTS 29 AND 34 OF EQUESTRIAN ESTATES SUBDIVISION  
 SECTION 16, TOWNSHIP 2 SOUTH, RANGE 3 WEST  
 UTAH SPECIAL BASE AND MERIDIAN  
 DUCHESNE COUNTY, UTAH

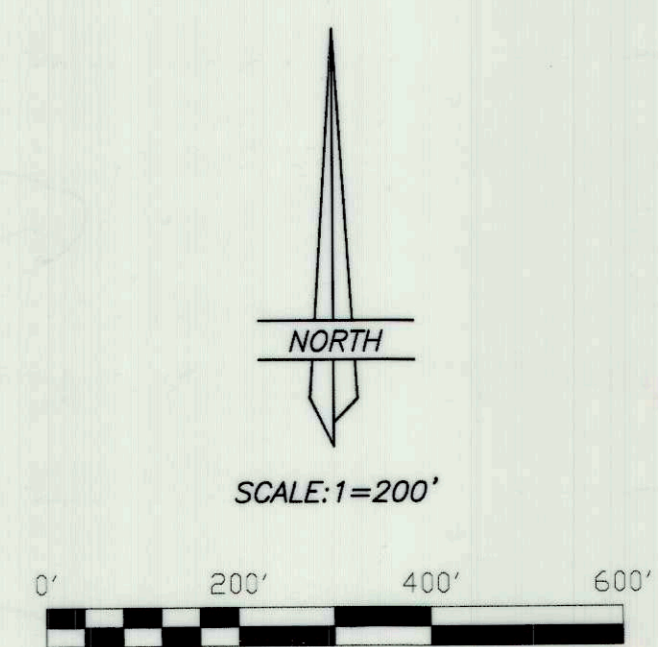
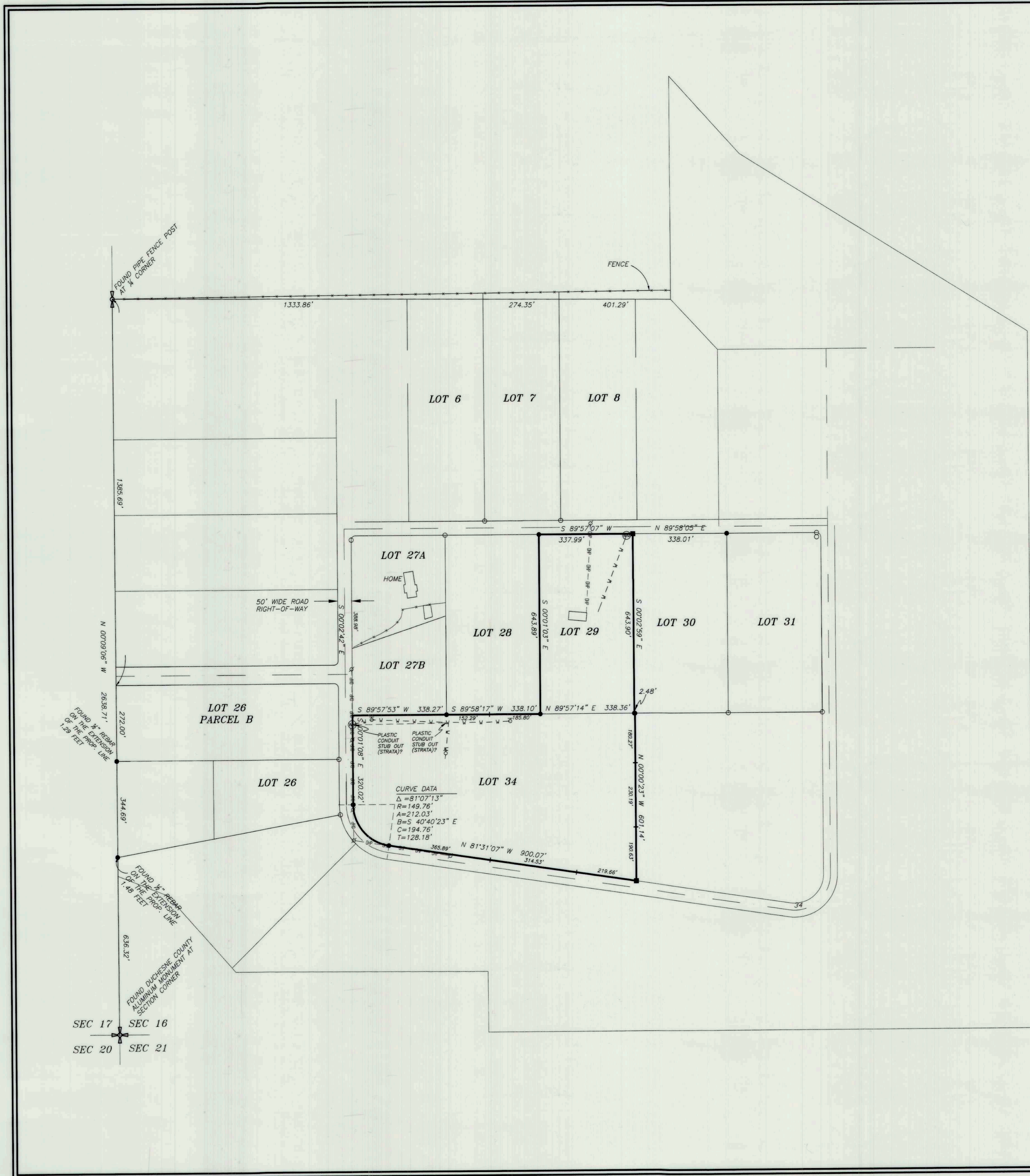

**LEGEND AND NOTES**

- 1/2" REBAR SET DURING ORIGINAL SUBDIVISION SURVEY, FOUND AND TIED IN BY THIS SURVEY.
- 5/8"x24" REBAR WITH CAP STAMPED ALLRED SURVEYING SET BY THIS SURVEY.
- EXISTING FENCE
- ⊥ LATH SET AT POINTS ON LINE
- ⊥ POWER POLES
- OVERHEAD POWER LINES
- BURIED WATER LINES
- ⊙ WATER METER
- ⊕ SPIGOT

THIS FIELD SURVEY WAS PERFORMED USING GLOBAL POSITIONING SYSTEM (G.P.S.) PROCEDURES AND EQUIPMENT. THE BEARINGS ARE BASED ON WGS84 DATUM.

**NARRATIVE**

THIS SURVEY WAS PERFORMED AT THE REQUEST OF ALARIK MYRIN FOR THE PURPOSE OF LOCATING AND MARKING ON THE GROUND THE CORNERS OF LOTS 29 AND 34 OF EQUESTRIAN ESTATES SUBDIVISION. USING THE ORIGINAL SUBDIVISION PLAT A SEARCH WAS MADE TO FIND ANY MONUMENTS MARKING THOSE LOT CORNERS NEEDED TO CONTROL THIS SURVEY. SEVERAL MONUMENTS WERE FOUND AS NOTED ON THE PLAT. THIS SURVEY USED THE FOUND MONUMENTS TO DETERMINE THE POSITION OF THOSE MISSING AND TO FLAG THE LINES CONNECTING THE CORNERS TO AID IN FENCING.

**SURVEYOR'S CERTIFICATE**

This is to certify that this plat was prepared from the field notes and electronic data collector files of an actual survey made by me, or under my personal supervision, of the parcels of land shown hereon, and that the monuments indicated were found or set during said survey, and that this plat accurately represents said survey to the best of my knowledge.

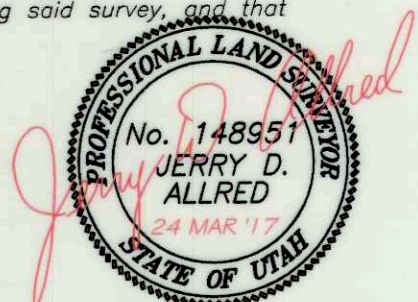

Jerry D. Allred, Professional Land Surveyor  
 Utah Certificate Number 14851

SEC 17 SEC 16  
 SEC 20 SEC 21

**JERRY D. ALLRED & ASSOCIATES, INC.**  
 SURVEYING CONSULTANTS  
 1235 NORTH 700 EAST—P.O. BOX 975  
 DUCHESNE, UTAH 84021  
 (435) 738-5352

24 MAR 2017 17-100-013

County Surveyor's File # 3537