

FOUND STONE
SET REBAR

FOUND STONE
SET REBAR

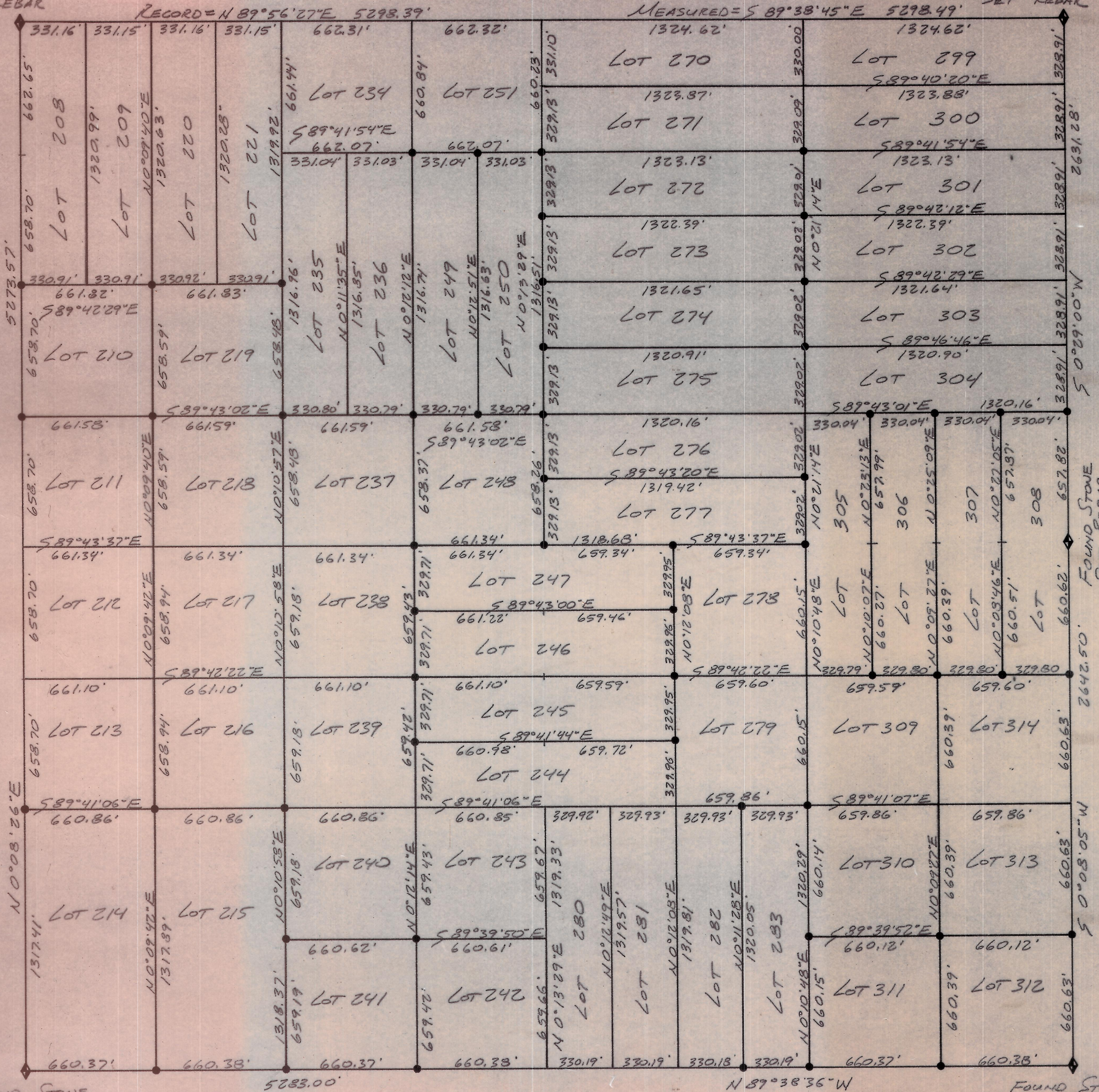

A PART OF MTN. VIEW ESTATES SUBDIVISION

SURVEYOR'S CERTIFICATE

I, CLINTON S. PEATROSS, DUCHESNE, UTAH, DO HEREBY CERTIFY THAT I AM A REGISTERED LAND SURVEYOR, AND THAT I HOLD LICENSE NO. 4779, AS PRESCRIBED BY THE LAWS OF THE STATE OF UTAH, AND THAT I HAVE MADE A SURVEY AND I HAVE SET CERTAIN LOT CORNERS AS INDICATED ON THIS PLAT OF PART OF MTN. VIEW ESTATES SUBDIVISION.

9/17/92
DATE

Clinton S. Peatross
CLINTON S. PEATROSS, R.L.S.

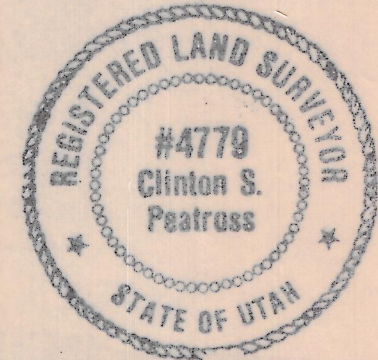

SCALE 1"=400'
• = 1/2" x 24" REBAR SET

30 Dec '93 Duchesne County Surveyor File #303

JIM GRANT
DUCHESNE, UTAH 84021

PREPARED BY
PEATROSS LAND SURVEYS
REGISTERED LAND SURVEYOR
P.O. BOX 271
DUCHESNE, UTAH 84021
(801) 738-2386

SECTION 1, T.4S, R.9W, U.S.B. & M.

FOUND STONE
SET REBAR

FOUND STONE
SET REBAR

JIM GRANT

JOB #538