

RECORD OF SURVEY FOR
DUCHESNE COUNTY
LIBRARY/SENIOR CENTER

BLOCK 38, LOT 1
 DUCHESNE TOWNSITE SURVEY
 DUCHESNE UTAH

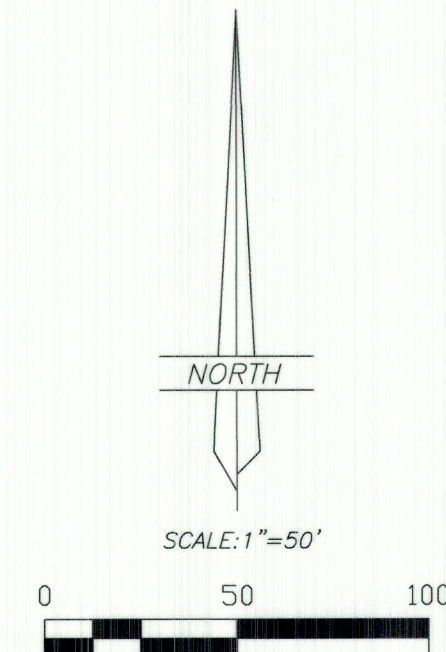

LEGEND

- ✚ FOUND DUCHESNE CITY STREET CENTERLINE CONTROL MONUMENTS
- SET 5/8"X24" REBAR WITH PLASTIC CAP STAMPED "ALLRED SURVEYING"

BASIS OF BEARINGS

This survey was performed using Global Positioning System (G.P.S.) equipment and procedures using the Utah G.P.S. Virtual Reference Station Control Network maintained and operated by the Utah Geospatial Resource Center. The basis of bearings is geodetic north derived from G.P.S. observations at a control point located at Lat: 40°10'43.26237" N and Long: 110°23'52.06157" W using said control network.

NARRATIVE

This survey was performed at the request of Shane Jenkins of Duchesne County Building and Grounds department for the purpose of locating the East line of Lot 1, Block 38, Duchesne Townsite Survey in order to construct a new sidewalk along the East side of Block 38.

SURVEYOR'S CERTIFICATE

I, Jerry D. Allred, do hereby certify that I am a Professional Land Surveyor, and that I hold certificate no. 148951 as prescribed by the laws of the State of Utah; I further certify that this plat and its computations were prepared from the field notes and electronic data collector files of an actual survey made by me, or under my personal supervision, of the parcels of land shown herein, and that the monuments indicated were found or set during said survey, and that this plat accurately represents said survey to the best of my knowledge.

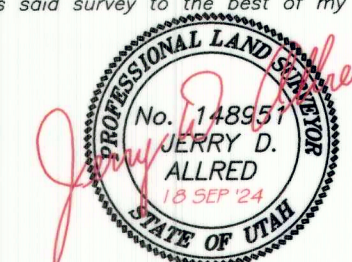

JERRY D. ALLRED, PROFESSIONAL LAND SURVEYOR
 CERTIFICATE NO. 148951 (UTAH)

COUNTY SURVEYOR FILE NO. 5772

JERRY D. ALLRED & ASSOCIATES, INC.
 SURVEYING CONSULTANTS
 1235 NORTH 700 EAST--P.O. BOX 975
 DUCHESNE, UTAH 84021
 (435) 738-5352