

PROPERTY SURVEY FOR  
**CLAY CROZIER**  
AMENDED LOTS 13 AND 14, BLOCK 22  
DUCHESNE TOWNSITE SURVEY  
DUCHESNE CITY, UTAH

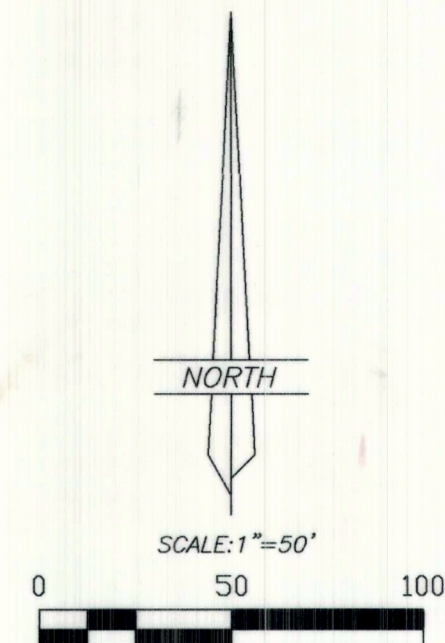

- LEGEND**
- FOUND BLM CENTERLINE MONUMENTS
  - SET 5/8"x24" REBAR WITH CAP STAMPED ALLRED SURVEYING AT PROPERTY CORNERS
  - INDICATES PROJECT POINT NUMBER

**BASIS OF BEARINGS**  
THIS SURVEY WAS PERFORMED USING GLOBAL POSITIONING SYSTEM PROCEDURES AND EQUIPMENT.  
THE BASIS OF BEARINGS IS GEODETIC NORTH DERIVED FROM G.P.S. OBSERVATIONS AT A CONTROL POINT LOCATED AT LAT. 40°10'43.26237"N AND LONG. 110°23'52.06157"W USING THE UTAH STATE C.P.S. VIRTUAL REFERENCE STATION CONTROL NETWORK MAINTAINED AND OPERATED BY THE AUTOMATED GEOGRAPHIC REFERENCE CENTER

**NARRATIVE**  
This survey was performed at the request of Clay Crozier for the purpose of marking on the ground the property corners as indicated on this plat. The centerline monuments comprising the Duchesne City control system were found and used as shown.

**SURVEYOR'S CERTIFICATE**  
I, Jerry D. Allred, do hereby certify that I am a Professional Land Surveyor, and that I hold certificate no. 148951 as prescribed by the laws of the State of Utah; I further certify that this plat and its computations were prepared from the field notes and electronic data collector files of an actual survey made by me, or under my personal supervision, of the parcels of land shown hereon, and that the monuments indicated were found or set during said survey, and that this plat accurately represents said survey to the best of my knowledge.

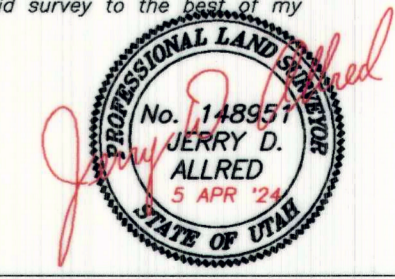

JERRY D. ALLRED, PROFESSIONAL LAND SURVEYOR  
CERTIFICATE NO. 148951 (UTAH)

COUNTY SURVEYOR FILE NO. 5671

**JERRY D. ALLRED & ASSOCIATES, INC.**  
SURVEYING CONSULTANTS  
1235 NORTH 700 EAST—P.O. BOX 975  
DUCHESNE, UTAH 84021  
(435) 738-5352