

RECORD OF SURVEY FOR  
**JANET JONES**

LOT 10, OLD FARM ROAD SUBDIVISION  
SECTION 25, TOWNSHIP 3 SOUTH, RANGE 5 WEST  
UINTAH SPECIAL BASE AND MERIDIAN  
DUCHESNE CITY, UTAH

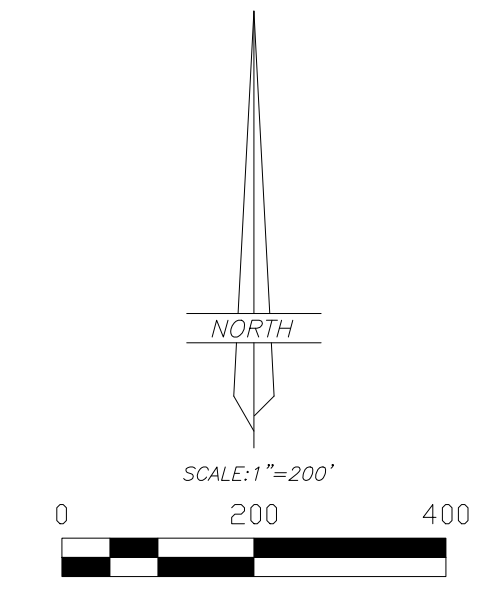
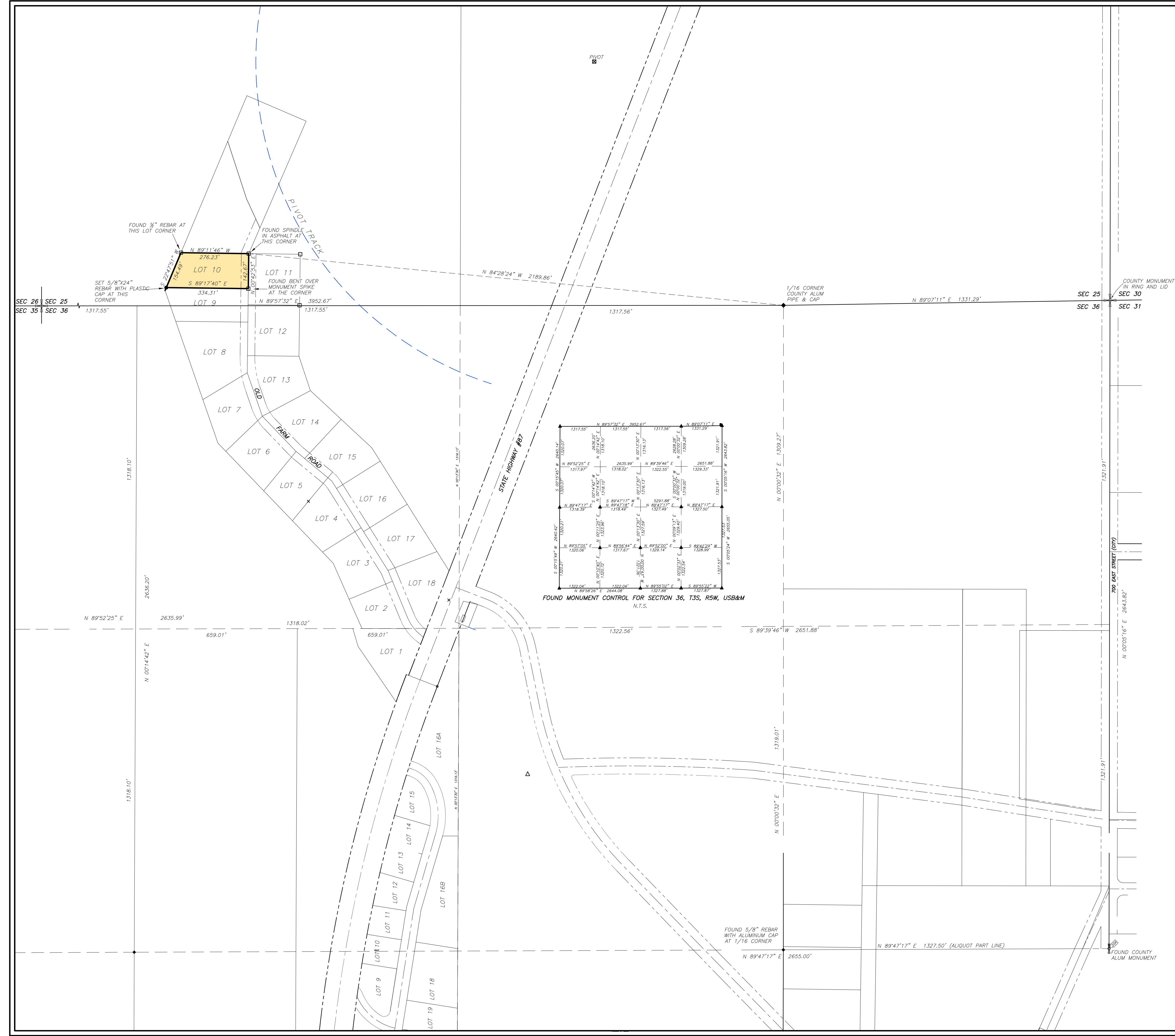

- LEGEND**
- FOUND OR SET SECTION CORNER AS NOTED ON PLAT
  - FOUND OR SET QUARTER CORNER AS NOTED ON PLAT
  - ◇ FOUND OR SET 1/16 CORNER AS NOTED ON PLAT
  - FOUND MONUMENT SET BY OTHERS
  - SET 5/8"x24" REBAR WITH PLASTIC CAP STAMPED "ALLRED SURVEY"
  - ▼ 8" SPIKES WITH "WHISKERS" SET ON LINE
  - FENCE CORNER
  - EXISTING FENCE
  - MAG SPIKE AND WASHER

**BASIS OF BEARINGS**  
THIS SURVEY WAS PERFORMED USING GLOBAL POSITIONING SYSTEM PROCEDURES AND EQUIPMENT.  
THE BASIS OF BEARINGS IS GEODETIC NORTH DERIVED FROM G.P.S. OBSERVATIONS AT A CONTROL POINT LOCATED AT LAT. 40°10'43.26237"N AND LONG. 110°23'52.06157"W USING THE UTAH STATE G.P.S. VIRTUAL REFERENCE STATION CONTROL NETWORK MAINTAINED AND OPERATED BY THE AUTOMATED GEOGRAPHIC REFERENCE CENTER.

**NARRATIVE**  
This survey was performed at the request of Janet Jones for the purpose of finding on the ground the property corners for Lot 10 of OLD FARM ROAD SUBDIVISION. The monuments marking the public land survey system corners were found as noted and used to control the survey. The data found on the subdivision plat was plotted and related to fit the basis of bearings for this survey and then a search was made to locate evidence of the original monuments marking the corners for this. The lot corners were found or set as indicated on this plat.

**SURVEYOR'S CERTIFICATE**  
I, Jerry D. Allred, do hereby certify that I am a Professional Land Surveyor, and that I hold certificate no. 148951 as prescribed by the laws of the State of Utah. I further certify that this plat and its computations were prepared from the field notes and electronic data collector files of an actual survey made by me, or under my personal supervision, of the parcels of land shown hereon, and that the monuments indicated were found or set during said survey, and that this plat accurately represents said survey to the best of my knowledge.



JERRY D. ALLRED, PROFESSIONAL LAND SURVEYOR  
CERTIFICATE NO. 148951 (UTAH)

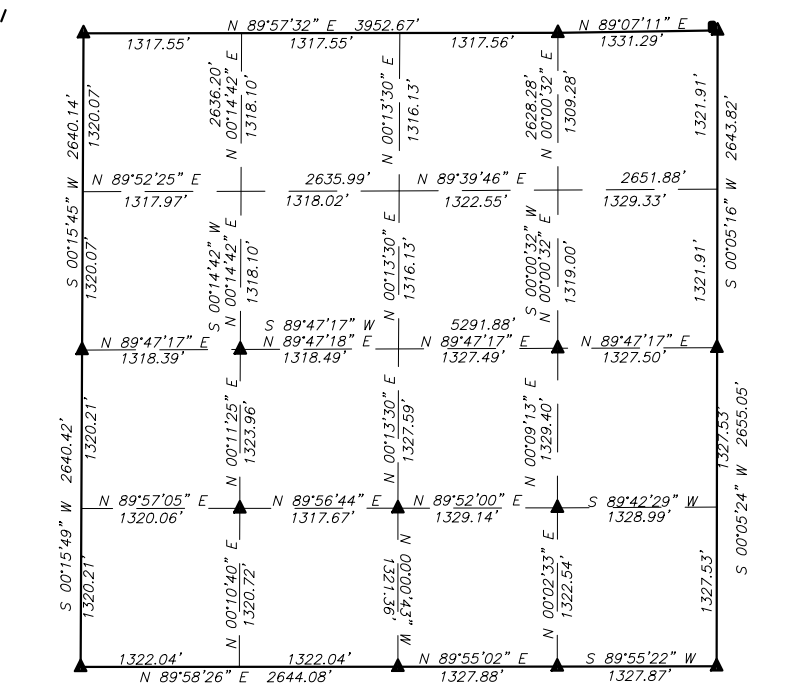

COUNTY SURVEYOR FILE NO. 5061  
**JERRY D. ALLRED & ASSOCIATES, INC.**  
SURVEYING CONSULTANTS  
1235 NORTH 700 EAST—P.O. BOX 975  
DUCHESNE, UTAH 84021  
(435) 738-5352